Home
TELEPHONE 383-4111
CLASSIFIED 386-2121

The Daily Colonist.

Some sun, high 19
Weather Details on Page 2

Vancouver Island's leading newspaper since 1858

No. 163 — 122nd Year | Victoria, British Columbia, Saturday, June 21, 1980 | ** 25¢ Daily, 30¢ Sunday

Brick bat

Comrade jailed year for Great Wall chip

PEKING (AP) — A rural Communist party secretary has been sentenced to one year in jail for stealing bricks from China's Great Wall, the *Peking Daily* reported Friday.

The newspaper, the official organ of the Chinese Communist party, recently announced people were taking bricks from the 2,000-year-old wall to build houses and "even pig sties." It said about 54 kilometres of the wall running through the Peking area have been badly damaged by people incorrectly interpreting such official slogans as "use the past to serve the present."

Peking authorities held an emergency meeting last month to stop the "unhealthy tendency" and their measures, including the one-year sentence, are taking effect, the paper said.

"Many commune members have taken stone slabs and bricks torn from the wall back to their original locations," it reported.

The imprisoned culprit was identified as Wang Fukuan, a party secretary of a rural production brigade. The *Peking Daily* said he was convicted of having a dozen workers remove 700 bricks from the wall and steal 600 young trees from a state forest.

Sentenced with Wang was Fang Yuyang, who was convicted of stealing 121 trees, the paper reported.

It said Fang was repentant so he was only sentenced to six months in jail but he also was ordered to plant 363 trees.

Giant coal conveyor urged

More sensible than rail in northeast—Davis

By JIM HUME
Colonist staff

Jack Davis (SC—North Vancouver-Seymour) wants the government to consider moving coal from northeastern B.C. to railhead by conveyor belt rather than by building a new railway.

Davis, an engineer, said Friday that the Anzac spur now being considered as the best method to move coal from the Sukunka fields to the B.C. Railway mainline north of Prince George would be costly and difficult to build.

Cost of the 115-kilometre spur has been estimated at between $215 and $300 million.

Davis provided no cost figures for his conveyor belt proposal but said it would be "good economics, especially in the short run."

He estimated that the covered, concave belt would be capable of carrying 20 million tonnes of coal a year and could be speeded up to carry additional tonnage.

Last week the Canadian National Railway backed away from building the Anzac spur, leaving the field to the provincial government, which has decided to underwrite the cost of construction.

"The latest engineering estimates suggest that a big belt system could be constructed to carry northeast coal," Davis said, "either to B.C. Rail over the Anzac route or directly to CNR over the Monkman Pass route for half the capital cost of a modern wide-gauge railway.

"Operating costs would be less, much less. They would be one-half to two-thirds of that of diesel locomotives pulling 50 or more hopper cars."

Davis said conveyor belts for bulk ore transportation were not new.

He said big belts were used to move coal in the United States as far back as the 1950s and are still used in the Soviet Union and the Middle East to move vast tonnages of salt.

Davis said the construction of a conveyor belt system over the mountains between the coal fields and the main railway lines would be much simpler than the construction of a railway.

One of the biggest cost factors on the Anzac line will be in the construction of a series of tunnels, one of them 14 kilometres long, through the mountains.

Under the Davis proposal the conveyor belts would be in 12-kilometre lengths.

"They would move on rollers and be driven by big electric motors en route," Davis said. "They would be dish-shaped to avoid losing any coal and they would be covered. Compared to a rail line they would be easy to install. They would consist of roller racks laid on pedestals at 33-metre intervals.

"The government, along with the coal mining companies and the railways, should take the big belts seriously. They may well be the answer to the costly problem we now face of getting northeast coal across the Rockies and down to our existing rail lines in north-central B.C."

Industry Minister Donald Phillips said conveyor belts would undoubtedly be used in the coal fields but

Page 2—Giant

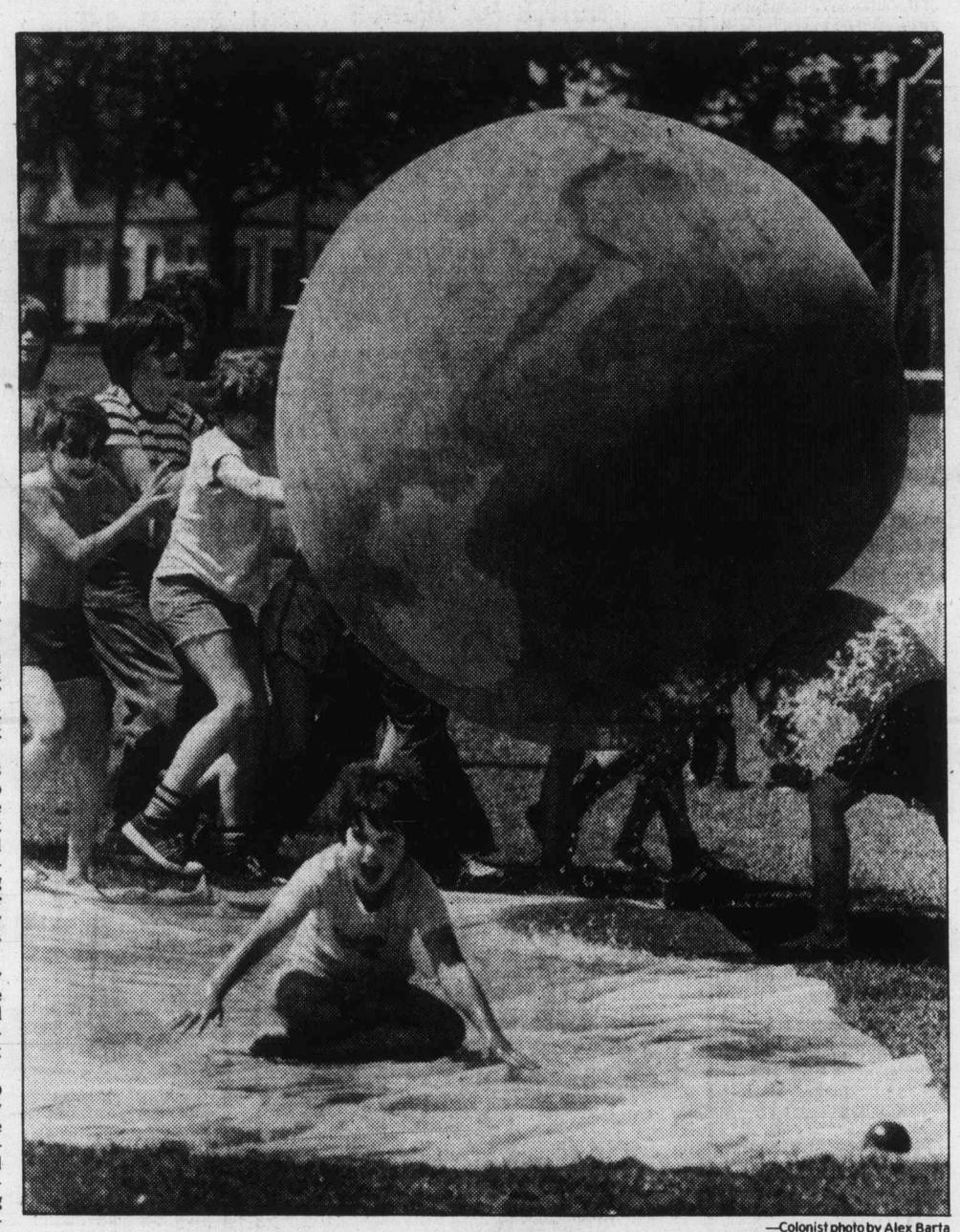

—Colonist photo by Alex Barta

'New games' day? They had a ball!

There was fun all round Friday as students of James Bay Community school held a "new games" day. Physical education director Laure Ayer explained that "new games"—in which everyone ends up a winner—replace traditional sports day. Here, children play with earth ball on slippery surface.

Feds to pay B.C. share of coal port

EDMONTON (CP) — Transport Minister Jean-Luc Pepin said Friday the federal government has received no official word from British Columbia that the province intends to withdraw its participation in the Prince Rupert coal port development.

A B.C government official said this week the province would not provide the $4 million it committed to ensure grain facilities planned for the Ridley Island site would be large enough to handle B.C.

The money was the B.C. share of a $42.5-million package negotiated with Alberta and the federal government for development of Prince Rupert as a grain site.

PEPIN TOLD A NEWS conference he would "regret" any decision by B.C. to withdraw from the development.

If the province did withdraw, the federal government would have to pay B.C.'s share, he said.

However, the minister hinted that funds promised by the federal government to develop coalfields in northeastern B.C. could be a lever in negotiations with the province.

"I don't intend to bring British Columbia to court. So we will adjust, and the fact that British Columbia doesn't seem to need the $70 million that we've committed to the coal project will make adjustment easier."

PEPIN TOLD REPORTERS after addressing the national convention of the Canadian Trucking Association that the Prince Rupert port was going ahead despite financing delays.

"Don't imply in any way that the project is not in great shape from a federal government point of view.

"Prince Rupert is one of the most important projects in western Canada now because it's the second road for grain the future.

"Consequently, all the growth factors in the grain industry are channelled through Prince Rupert. This is the exit of the future.

"Then if coal comes in on top of the grain movement, the combination of coal and grain makes Prince Rupert one of the great ports of Canada."

Seoul forces sink spy ship, scatter MiGs

SEOUL, South Korea (UPI) — A North Korean spy ship was sunk and eight North Koreans were killed in an air and naval battle today between South Korea and its northern neighbor, the South Korean defence ministry said.

The confrontation came just four days before the 30th anniversary of the beginning of the 1950-53 Korean war.

The armed North Korean spy boat went down about 40 miles off the coast of Sosan, 65 miles southwest of Seoul, the announcement said.

"While the operation was under way, North Korea, to provide cover for the escaping agent boat, sent 12 MiG-21 jet fighters and five warships into our airspace and waters, creating a situation in which a war could be touched off at any moment," the announcement said.

"Appropriate actions by our air force forced the North Korean aircraft and vessels to flee, thereby deterring a possible outbreak of war," it said.

The North Korean ship was first spotted Friday while approaching the coast near Sosan. A guardpost challenged the vessel to halt, but it did not respond and two warning shots were fired, the ministry said.

The North Korean boat countered with a volley of gunfire and fled westward at a speed of 30 knots, it said.

Life term for killer of woman

A B.C. Supreme Court jury Friday found Denis Barry McFadden guilty of first degree murder in the March 17 knife slaying of a Saanich woman.

Mr. Justice Gordon MacKinnon sentenced the 29-year-old Sidney man to life imprisonment. McFadden will be eligible for parole after a minimum 25 years.

MacKinnon recommended McFadden be given psychiatric treatment at the request of both crown and defence counsels.

The jury deliberated almost 2½ hours Friday afternoon before finding McFadden guilty of first degree murder in the death of 31-year-old Marion Barbara MacKay.

McFadden had nothing to say on his own behalf before sentencing.

The judge spent the morning reviewing crown and defence evidence for the jury and instructing it on points of law.

Guerrillas murder 10

SAN SALVADOR, El Salvador (UPI) — Leftist guerrillas killed 10 people in two separate raids while a third group stormed a radio station and tied up the employees and a UPI correspondent so they could broadcast a message calling for a general strike.

Modern Waterloo splits Ladysmith

By DONNA REIMER
Colonist correspondent

NANAIMO — Two Ladysmith-area schools are vying for the same principal in a battle in which more than 100 Waterloo elementary students stayed at home Friday.

Davis Road elementary school principal Bob Smith was given a transfer to Waterloo elementary school effective at the start of the new school year in September.

However, School District 68 board cancelled the transfer after Davis Road parents protested.

Angry Waterloo parents, in a counter-protest, kept all but 16 of the school's 129 pupils home Friday.

Waterloo parents' spokesman Sandy Low of Hallberg Road said Friday afternoon that the parents had requested a principal change at Waterloo this year so that some new ideas could be brought into the school.

They were very pleased with Smith's appointment and had already discussed some ideas with him, Low added.

Davis Road parents appeared at the June 11 school board meeting to object to Smith's transfer to Waterloo.

They said that they had not been consulted and the transfer meant the school would wind up with four principals in seven years.

This week the school board during an in-camera

Page 2—Schools

F-18: Concern but confidence

OTTAWA (CP) — Gen. Ramsey Withers says he's concerned with development problems of the F-18 fighter plane but is confident it will be "an extremely effective aircraft."

Withers, the new chief of defence staff, said in an interview Friday that "it is only reasonable that one would be concerned" with reports of development difficulties. A U.S. congressman recently declared the McDonnell Douglas plane is "literally falling apart."

"I'm no more concerned about this than I would have been with any other of the possible choices we might have made," said Withers.

Other fighter planes also had problems in the development stage, he said.

The aircraft is reported to leak fuel from the fuselage and to have an unacceptable roll rate.

Asked about the impact of rising costs on the number of planes Canada would be able to buy, Withers said he expected the armed forces would get a sufficient number because of contract terms.

Withers said he felt "some of the things being said about the events in the flight test program are somewhat excessive."

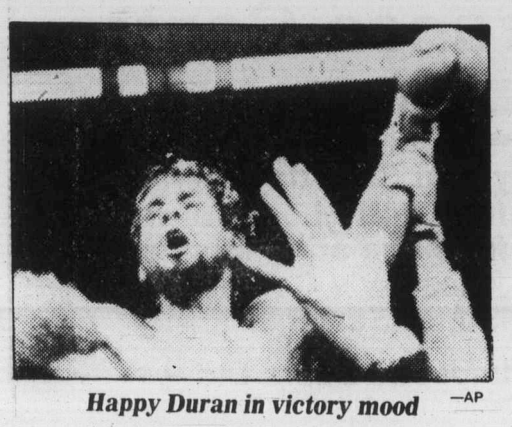

Happy Duran in victory mood —AP

2,000 suffer TKO at arena

About 2,000 Vancouver Island boxing fans were bitterly disappointed Friday when a closed-circuit telecast featuring the Sugar Ray Leonard-Roberto Duran welterweight championship boxing match was cancelled.

Duran was winner of the 15-round "Brawl" in Montreal on a unanimous decision. *(Story Page 24)*

"Technical problems with equipment" was the reason given to a large crowd milling around Memorial Arena at about 5:30 p.m., only 15 minutes before the program was to begin.

Inside, a spokesman said the projector, air-freighted from Toronto, had a cracked lens, making the telecast impossible. A weak signal had been received earlier in the day but on checking the machine, projectionists discovered the fault.

Arena-manager Jack Morgan said a backup projector couldn't be obtained as the large advance ticket sale at the Pacific Coliseum in Vancouver had forced promoters to use the only spare in the area at the nearby Agrodome.

"We tried to get a projector from Edmonton but that didn't work out," said Morgan, who added that this was only the second time money had to be refunded for a boxing telecast here.

Arena doors were locked and Victoria police held the well-behaved but grumbling crowd back as refunds were made.

There were 1,719 tickets—at $20 — sold prior to 5 p.m. and about 150 complimentary tickets had been distributed.

And there were numerous fans with money in their hands lining up at the wickets only to be turned away.

INSIDE

Prevue Puzzle —Page 17

Gilder earns lead in Canadian Open — Page 25

School's toughest job goes to subs —Page 31

Bridge	33
Business	6-8
Classified	35-49
Comics	16
Crossword	32
Editorials	4
Entertainment	18-21
King Fisherman	29
Letters	5
Living	31-33
Marine Calendar	51
Medical	33
Names in the News	20
Provincial Court	28
Sports	24-27

Andy Capp

Booze 'secrecy' decried by NDPer

The Social Credit government was accused Friday of going back to "the bad old days" by allowing liquor to corrupt the political process.

Former attorney-general Alex Macdonald (NDP — Vancouver East) claimed that nothing had more corrupted politics than liquor, secrecy and campaign donations.

He accused the government during the second reading of a bill to amend the Liquor Control and Licensing Amendment Act of returning to the days of the liquor slush funds, secret hearings and liquor graft.

"This bill simply extends the Socred system in two areas. First you pull down the blinds of secrecy over the liquor application process and secondly, you reinforce this kangaroo procedure whereby appeals—only one kind of appeal and that is an appeal from denial of the liquor administration of a licence, say for a neighborhood pub—can come to the minister's desk," Macdonald told the Legislature.

He said the minister was putting the power to grant liquor licences in his own office and predicted their capital value before too long might involve hundreds of thousands of dollars.

"It's power of a commissar, and the power to reward friends and punish enemies."

Macdonald was also critical of the bill for muzzling former Liquor Control Branch employees along with anyone involved in the administration of liquor in the province.

Macdonald
. . 'bad old days'

The bill rules out the compulsory release of confidential information by such former employees and. According to Macdonald this would prevent disclosures that a liquor licence application was not handled properly.

He cited a 1978 case in which Grammas Marine Inn Ltd. in Gibson's Landing beat out rivals for a liquor licence through a change in regulations.

Macdonald said the licence holder was a former law partner of Health Minister Rafe Mair, and asked what Gramma knew that other rivals didn't.

The Gramma application had been processed within five days "at blinding speed" but three other applicants—all locals—didn't even know of a change in regulations that allowed a marine pub to be set up, and Gramma had succeeded even before a *B.C. Gazette* notice telling of the regulation change had come out.

This was an example of why the confidentiality sections of the bill should be dropped, he said.

Macdonald called for an open appeal system and said it was dangerous to enlarge ministerial powers because reasons for decisions by the minister did not have to be disclosed.

Consumer and Corporate Affairs Minister James Nielsen, who said in his second reading speech the bill was essentially a housekeeping matter, was not able to reply to the allegations from NDP members before the house adjourned for the day.

On confidentiality, Nielsen said the bill set guidelines for the Liquor Control Branch for its files and records. There were no rules now. It was hoped relevant information would be more accessible and sensitive, private or confidential information would be available only to the proper authorities.

Woodward's row hits B.C. ferries

By DON COLLINS
Colonist staff

The Woodward's department store chain and Retail Clerks Union continued to play a cat-and-mouse game on local highways Friday as picketing in the Victoria food floor strike was extended to all four major B.C. Ferry terminals and terminals used by CP freight ferries.

At day's end, the union conceded that the company was playing a pretty smart game. Groceries were making their way to the Mayfair shopping centre store despite efforts to clog the major supply arteries.

However, the RCU promised major expansion of activity in an effort to win a strike that began June 2 for a first contract.

"Next week there's going to be a lot more picketing," said Bob Ives, the RCU's Victoria business representative.

The indication was that extra teams of pickets would be sent to the Lower Mainland by Monday.

Picketing there has already involved the main food distribution centre in Richmond, the furniture fair warehouse, the Oakridge shopping centre store, two CPR marine terminals and the B.C. Ferry terminals at Tsawwassen and Horseshoe Bay. Many of the sites have been hit on an off-and-on basis.

The regular picketing of the Victoria store and secondary picketing of the store at Port Alberni has been extended during the last two days to ferry terminals at Swartz Bay and Departure Bay in Nanaimo.

Members of the B.C. Ferry and Marine Workers Union have been refusing to ticket trucks bound for Woodward's Victoria store, but Ives said Friday some supplies were getting through because billings were being changed to show other destinations.

He said pickets also discovered Friday that two truckloads of merchandise for the regular department store had been brought in from Port Angeles on the MV *Coho*.

The union has been attempting to block not only food supplies, but general merchandise.

Ives, who had said he was almost run off the road during a game of hide-and-seek with two trucks and a security car on the Pat Bay Highway on Thursday, told Friday of losing out to a decoy truck. He said pickets followed the truck, thinking it was headed for Swartz Bay, only to see it turn around at Royal Oak and travel back to the Mayfair store.

By that time, two other trucks they had kept under watch at the store had disappeared.

Ives said, however, that picketing at the ferry terminals had prevented a number of trucks from returning to the mainland.

Several non-wage issues are involved in the dispute.

Schools battle

From Page 1

session voted to rescind the principals' switch.

District superintendent Bruce Hoadley said that after making that decision, the board asked him to arrange a meeting to include the Waterloo parents, trustees, district staff and the current Waterloo principal.

That meeting is scheduled for Tuesday.

In the meantime, Hoadley said, "the Waterloo parents have chosen a rather dramatic means to express their displeasure."

Low said that the parents were not trying to dictate to the school board who should be the principal at Waterloo but that the parents felt it was time for some new ideas and programs.

Later Friday Low said that parents had planned the protest for one day only, simply "to show the school board the parents are serious."

He also said he thought the school board had "botched the whole thing from beginning to end."

Giant conveyor

From Page 1

not to serve the main coal route.

"We have studied conveyor belts, " he said. "They do work well but you have to remember that we aren't just building the Anzac spur to haul coal. It will be a resource railway handling coal, lumber, sulphur and a variety of other goods to service the development area.

"But I fully expect conveyor belts to be used from the mines to the actual railhead. That has been the source of several studies."

Phillips also scotched suggestions emanating from Vancouver that Ridley Island, near Prince Rupert, had been abandoned as a coal port in favor of hauling northeast coal to a terminal on Howe Sound.

"Prince Rupert and Ridley Island has always been, still is, the planned ocean terminal for northeast coal," he said. "That is where the coal port will be."

The weather

June 21, 1980

Cloudy with occasional sunny breaks and isolated afternoon showers. Winds moderate westerly. Friday's precipitation nil. Sunshine 10 hours and 18 minutes. Recorded high and low at Victoria airport 20 and 10. Today's forecast high and low 19 and 11. Today's sunrise 5:11, sunset 9:19; moonrise 2:27 p.m., moonset 1:53 a.m. Sunday outlook: mainly cloudy.

East coast of Vancouver Island—cloudy with occasional sunny breaks and isolated afternoon showers. Winds moderate southeast by afternoon. Friday's precipitation nil. Recorded high and low at Nanaimo 23 and 11. Forecast high and low 20 and 10. Sunday outlook: mainly cloudy.

West coast of Vancouver Island—cloudy with a few sunny periods inland with isolated showers. Winds moderate westerly. Forecast high and low at Tofino 15 and 19 inland and 10. Sunday outlook: little change.

North coast of the Mainland—mostly sunny with fog dissapating along the coast during the morning. Winds moderate southwest by afternoon. Forecast high and low 17 and 23 inland and 9. Sunday outlook: cloudy.

Extended outlook Sunday through Tuesday mainly cloudy with isolated showers Monday and Tuesday.

Comox	21	11	—
Prince George	25	8	—
Williams Lake	23	9	—
Kamloops	25	12	0.4
Dawson City	19	3	—
Whitehorse	19	3	0.6
Fort Nelson	26	6	—
Fort St. John	24	9	—
Peace River	26	7	—
Yellowknife	26	12	—
Inuvik	25	8	—
Seattle	23	11	—
Spokane	23	11	1.5
Portland	21	14	—
San Francisco	18	11	—
Los Angeles	21	14	—
Phoenix	42	24	—
Las Vegas	38	22	—
New York	22	16	—
Miami	32	22	—

READINGS

	Max.	Min.	Prec.
St. John's	21	8	18.0
Halifax	17	9	—
Fredericton	25	7	—
Charlottetown	22	11	—
Montreal	20	13	—
Ottawa	16	14	—
Toronto	19	9	3.0
Thunder Bay	27	7	—
North Bay	16	8	—
Kenora	25	12	—
Winnipeg	28	11	—
Churchill	15	4	—
The Pas	25	12	—
Brandon	29	10	0.4
Regina	27	13	1.6
Saskatoon	27	10	—
North Battleford	26	11	12.8
Swift Current	26	11	—
Medicine Hat	30	15	—
Lethbridge	28	10	—
Calgary	26	10	4.4
Cranbrook	27	11	—
Castlegar	27	11	—
Penticton	27	12	—
Revelstoke	26	11	—
Vancouver	21	12	—
Prince Rupert	16	10	—
Terrace	26	10	—
Stewart	24	7	—
Comox	21	11	—
Prince Rupert	16	10	—
Terrace	26	10	—
Stewart	24	7	—

TIDES FOR MONTH OF JUNE

TIDES AT VICTORIA
(Tides listed are Pacific Standard Time)

	Time	Ht Ft.	Time	Ht Ft.	Time	Ht Ft.	Time	Ht Ft.
	H M		H M		H M		H M	
21	0550	5.0	1010	5.4	1405	5.1	2230	8.2
22	0605	4.3	1200	5.7	1615	5.9	2250	8.3
23	0630	3.7	1300	6.0	1745	6.6	2300	8.4
24	0655	3.0	1345	6.4	1815	7.0	2330	8.6
25	0715	2.3	1415	6.7	1845	7.3	2350	8.8
26	0750	1.7	1445	6.9	1945	7.6		

TIDES AT SOOKE

	Time	Ht Ft.	Time	Ht Ft.	Time	Ht Ft.	Time	Ht Ft.
	H M		H M		H M		H M	
21	0400	5.9	0745	6.3	1340	5.1	2110	8.6
22	0445	5.2	0945	6.0	1355	5.6	2130	8.8
23	0530	4.3	1130	6.1	1355	6.0	2155	9.0
24	0605	3.5	1305	6.4	1430	6.3	2225	9.3
25	0650	2.7	1330	6.7	1700	6.6	2245	9.5
26	0715	2.0	1415	6.9	1805	6.8	2320	9.6

TIDES AT FULFORD HARBOUR

	Time	Ht Ft.	Time	Ht Ft.	Time	Ht Ft.	Time	Ht Ft.
	H M		H M		H M		H M	
21	0655	5.5	1235	7.2	1645	6.4	2350	10.4
22	0725	4.7	1420	7.7	1750	7.2		
23	0020	10.3	0805	3.9	1545	8.4	1845	7.9
24	0050	10.1	0825	3.1	1630	9.0	2000	8.4
25	0100	10.1	0855	2.3	1715	9.6	2100	8.7
26	0140	10.0	0925	1.6	1745	10.1	2150	8.9

ATTENTION MOTORISTS
The Motor Vehicle Inspection Station in Victoria will be closed for maintenance
From: July 7, 1980 To: July 25, 1980
6-20

NOTICE TO SAANICH DOG OWNERS

As a convenience to dog owners a house to house dog licence canvass has commenced in the Municipality of Saanich.

Canvassers are provided with dog licence tags, receipt books and identification and are authorized to collect fees and issue licences at the door. You are requested to immediately affix the dog licence and advised to retain your receipt. Your co-operation when the canvasser calls will be appreciated.

The Animals By-Law No. 2893 reads in part as follows: "Any person who owns, possesses or harbours any dog over the age of six months shall obtain a licence therefor in accordance with the provisions of this by-law, on or before the first day of February in any year, he shall obtain a licence therefor forthwith."

A dog licence is valid for the calendar year in which it is obtained.

A portion of the fee schedule from the said by-law us as follows:

"(1) for every dog over the age of six months:

(a) The sum of $5.00 for each male dog.

(b) The sum of $5.00 for each spayed female dog provided, however, that a certificate from a veterinary surgeon to the effect that a female has been spayed shall be accepted in lieu of the licence fee for the calendar year in which the same was spayed.

(c) The sum of $15.00 for each female dog which has not been spayed."

For further particulars, reference should be made to By-Law No. 2893.

The Corporation of The District of Saanich.

MOVE NOW.

GET THIS YEAR'S LINDAL AT LAST YEAR'S PRICE.

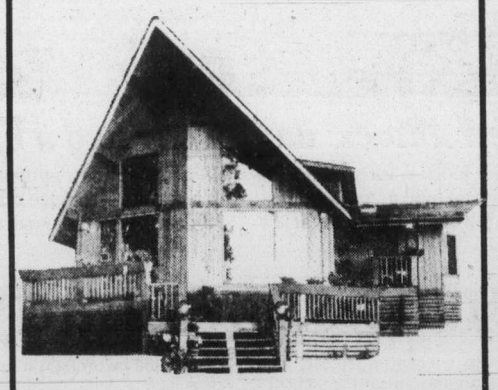

If you've been waiting and waiting for the new home market to take a turn counter to inflation, bless your patience.

Because if you buy any one of the 60 different Lindal Cedar Homes before July 15, you can pick it up for the exact same price we offered in Spring of 1979. In addition to our price roll back, we're offering 50% off on all energy saving options. Which, if you're counting dollars, could add up to a savings of $5,000.

Our only other requirement in this offer is that you take delivery on your new 1980 Lindal before September 15. That's it.

With inflation, there won't be a better time to move than right now.

LINDAL CEDAR HOMES

DEAN DEVELOPMENTS LTD.,
3345 Trans Canada Hwy.,
Cobble Hill, B.C. VOR 1LO Tel: 743-5547
☐ Enclosed is $3 for Planbook and Design Guide
Name _____
Street _____
City _____ Prov. _____ Code _____
Phone _____ Location of building lot _____

DAHLIAS
In flower now, will bloom all summer ..... from 89¢

MINIATURE ROSES IN ALL COLOURS ..... ea. 2.49

PATIO POTS OF GERANIUMS, PETUNIAS, MIXED FLOWERS ..... ea. 9.99

OUR HIGH QUALITY PLANTER BOXES in full bloom now available... 18.99

WE HAVE THE BEST HANGING BASKETS ea. from 9.99

LEWISA COTYLEDON 2.49 ea.

LEWISA NEVADENSIS 1.49 ea.

OPEN DAILY 9-8
SUNDAY 9-5

Elk Lake Garden Centre
5450 PAT BAY HIGHWAY—Just Beside Elk Lake

LISTEN TO GOOD ADVICE FROM HARRY HURN
SAT. and SUN. 8:41-11:26 a.m., 1:45-3:36 p.m. on CFAX
6-20

Sears

Shop at our Warehouse Clearance Centre Saturday 9:10-3:30
Located at 765 Vanalman
Personal Shopping

Clearance Centre

Look for special clearance prices on dozens of one-of-a-kind home furnishings, all priced according to condition. The selection will include floor samples, discontinued merchandise, used customer returns.

20-60% off Furniture

Grouping of more than 100 items specially priced at savings up to 60%. Merchandise includes living room, dining room, bedroom and occasional furniture all priced according to condition. Examples of the savings offered are listed below:

Sofa
#51191, 1 only.
Reg. $469.98 ..... 234.98

Heat Vibrator Recliner
#41624, 1 only
Reg. $249.98 ..... 169.98

Sofa
#50821, 1 only
Reg. $609.98 ..... 499.98

Dining Room Suite
5-pce., #25906, 1 only
Reg. $289.98 ..... 189.98

Cocktail Table
#37424, 3 only
Reg. $119.98 ..... 59.99

Square Commodes
#37426, 2 only
Reg. $119.98 ..... 59.99

Hex Commodes
#37428, 2 only
Reg. $119.98 ..... 59.99

Door Chest
#60752, 1 only
Reg. $284.98 ..... 142.50

Bookcase
#31095, 1 only
Reg. $179.98 ..... 129.98

Bookcase
#31096, 1 only
Reg. $159.98 ..... 109.98

Occasional Tables
3-pce. set.
#36045/6/8, 1 only
Reg. $539.98 ..... 349.98

Damaged Bedding
over 25 pieces — some slightly soiled ..... 45% off

Clearance Centre
OPEN DAILY
Tuesday thru Saturday starting Tues., June 24th. Look for the exciting full page ad in Monday's Times, Tuesday's Colonist for Super Savings!

Simpsons-Sears Ltd.
765 Vanalman Ave. Just off the Pat Bay Hwy.

South African police fire on strikers

JOHANNESBURG (AP) — Police fired tear gas and shotguns to disperse striking black and mixed-race workers who marched in Uitenhage on Friday, the South African Press Association said.

A mixed-race man was reported wounded in both legs.

The national news agency said police arrested two people.

More than 7,000 workers in the Uitenhage area, the centre of South Africa's automobile industry, are on strike demanding higher wages. Some factories not hit by the strikes were forced to close because they could not get components they needed from striking plants.

Twelve companies, including Goodyear's tire factory, were closed Friday. Negotiations continued between management and worker representatives.

About 1,000 Goodyear tire workers walked off the job Friday when management refused to meet demands for wages of $3.75 an hour. The current hourly wage is $1.35.

Black municipal workers in the eastern Cape area near Port Elizabeth joined the strike, the news agency said.

The Cape Flats, an area of mixed-race townships outside Cape Town, and non-white townships outside Johannesburg and Durban were calm Friday. Police and demonstrators clashed in those areas earlier in the week.

Police put the official death toll in those demonstrations at 32, but newspapers said 42 persons died and several hundred were injured.

The racial disturbances began nearly three months ago.

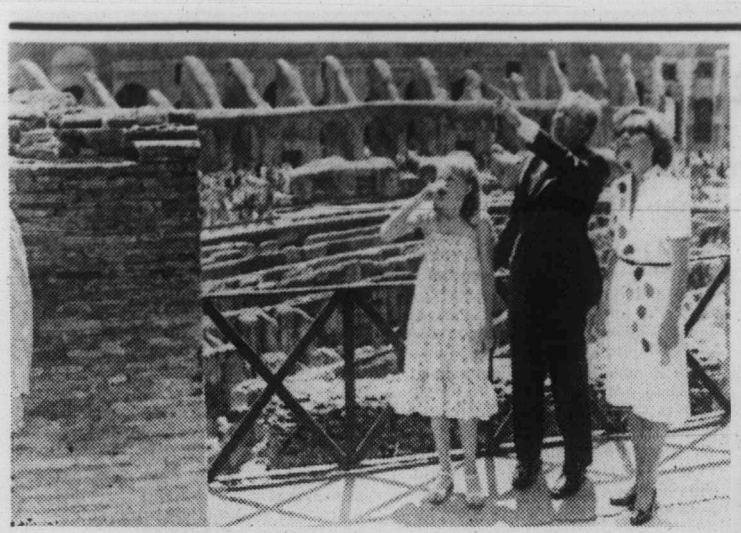

—AP

Carters in home of Caesars

U.S. President Jimmy Carter, his wife Rosalynn and daughter Amy visited the Colosseum in Rome on Friday afternoon. Carter spent part of the day visiting ancient ruins in the Italian capital.

Drop arms, unite, Bani-Sadr pleads

By The Associated Press

Iranian President Abolhassan Bani-Sadr, taking one more step in his campaign against disunity in his country, told the citizens of one large Iranian city Friday that their revolutionary courts have no right to raise separate armed forces, Tehran radio reported.

Foreign Minister Sadegh Ghotbzadeh, meanwhile, in a recorded radio interview, reiterated that the Iranian government would supply the Moslem Afghan rebels with arms if the Russians do not withdraw from Afghanistan, where they have been supporting the Marxist government's effort to put down the rebels.

Ghotbzadeh said "the Russians should pull out of Afghanistan, despite our growing economic relations. Expanding economic deals does not mean that we follow Russians politically."

Bani-Sadr, in a public address in Qazvin, 80 kilometres northwest of Tehran, said the courts should immediately disband their armed groups and that the revolutionary guards, police and gendarmerie should act in their place, the radio said.

Stressing that there must be a single authority, as revolutionary leader Ayatollah Ruhollah Khomeini had said, Bani-Sadr reminded his audience that no armed force anywhere had any right to make decisions independent of that single command, the radio reported.

On Thursday, Tehran radio said Bani-Sadr had moved to assert control over Iran's military by naming the acting chief of staff, Gen. Mohammad Hadp Shadmehr, as his military adviser and by appointing new commanders to head the country's land and air forces.

The appointments were announced less than 24 hours after the president appealed to the guards to unite behind him.

Last Monday, 10,000 Iranians joined a public demonstration of support for 3,000 revolutionary guards in a Tehran rally near the U.S. embassy, which militant students seized last Nov. 4. Iran has refused to release 53 Americans taken hostage at the time. The Americans spent their 230th day in captivity Friday.

In the 17 months since Khomeini and his Islamic revolution took power in Iran, the central government has been plagued by divisiveness within the military and by rebellious ethnic groups seeking some self-rule in their home provinces.

Trading pact signed with Iranians—Tass

MOSCOW (Reuter) — The Soviet Union and Iran Friday signed their first trade protocol since the 1979 Islamic revolution in Iran, the Soviet news agency Tass reported.

Tass gave no details of the protocol, saying only that it provides for the "development of mutually advantageous economic, technical and commercial co-operation" between the two countries.

The protocol was signed following five days of talks on economic topics between Soviet officials and an Iranian delegation headed by the supervisor of the finance and economics ministry, Reza Salimi.

They were the first high-level economic talks between the two neighbors since the fall of the shah, who had signed a 15-year economic accord during a 1972 visit to Moscow.

Mideast talks dead—Jordan

WASHINGTON (AP) — Jordanian King Hussein has told President Carter he thinks negotiations for Palestinian autonomy are at a dead end and that the U.S. leader should adopt new approaches to gain a homeland for Palestinian Arabs, a senior Jordanian official said Friday.

The king also advised Carter in their meetings here this week that the Arab world is suspicious that the Egyptian-Israeli peace treaty is a cover for gradual Israeli annexation of the West Bank of the Jordan River, said the official, a key member of Hussein's government in Amman. He briefed reporters on the understanding he not be identified by name.

Among the points the official said Hussein made:

- Carter should declare principles on the Palestinian problem and the Arab-Israel conflict even while pursuing practical steps. Early in his administration, for example, Carter came out for a Palestinian "homeland."
- The president did not try to pressure Hussein into joining the now-stalled autonomy negotiations and the king gave no assurances of Jordanian participation later on.
- Hussein gave no assurances that Jordan would not be a launch-pad for Palestinian terrorist raids against Israel.

Troopers dispatched

PARIS (AP) — France has flown 200 paratroopers to the South Pacific but the army chief-of-staff said Friday the move has nothing to do with the rebel-held island of Espiritu Santo in the New Hebrides.

Gen. Guy Mery said the troopers were sent Thursday to New Caledonia, a French island territory 600 kilometres southwest of New Hebrides.

He told French radio the transfer was planned months ago to train the paratroopers for overseas action and test their resistance to tropical weather.

THE ROCKY HORROR PICTURE SHOW
FINALLY RETURNS!
See page 19

Island Saw Co.
CARBIDE SAW and TOOL SHARPENING
617 Chatham Street 385-5500

HONDA DEMOS
WHILE THEY LAST!
Tremendous savings on Accords 2 and 4 door auto and standard Civics all models.
SAVE UP TO $800.
High trade value given
18 ONLY AVAILABLE
METRO HONDA
2151 BLANSHARD AT THE MEMORIAL ARENA D.L. 001627A 388-6921
6-20

Sears Saturday Spectaculars
Shop Saturday, 9:30 a.m. to 5:30 p.m. Personal Shopping. While Quantities Last.

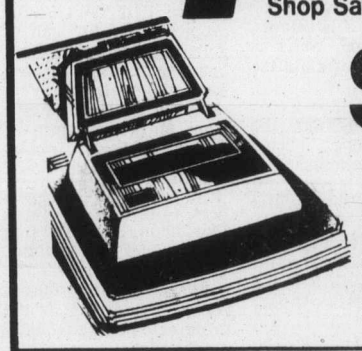

Save 50%
Kenmore Upright Vacuum
2 speeds plus beater bar and brush for deep-cleaning action. Adjusts to 8 positions. 25' cord. Almond base, floral bag. #30740.
84.99 Reg. $169.99
Vacuum Supplies (20)

Save $30
3-pc. Redwood lounger set
189.98 Reg. $219.98
Enjoy the beauty of California redwood . . . set includes 2 chairs and lounge comfortably styled with 3" thick seat cushions, 2" thick back cushions. Redwood is sanded smooth then finished with a penetrating sealer stain that enhances the woodgrain.
Furniture (1)

Save $5
Motorized brazier BBQ
31.99 Reg. $36.99
Housewares (11)
Charcoal brazier has big cooking area . . . 24" diameter. Large hood. Electric motor and chromed spit, forks and grill.

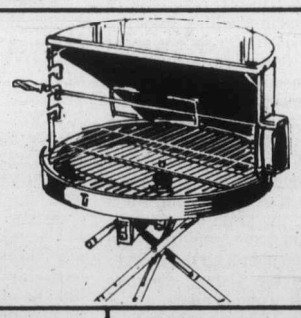

Save $2
3-pc. B.B.Q. Tool Set
4.99 each
Reg. $6.99. Tool set includes chromed fork, turner and tongs. Wooden handles and convenient leather hang-up thongs.
Housewares (11)

Save $10
16" Teflon II Aluminum Griddle
34.99 each
Reg. $44.99. Large 16" griddle with non-stick Teflon II surface — fry steak, pancakes, etc. without oil! Black buffet handles.
Small Appliances (34)

Save $6
100% Cotton Bath Sheets
11.99 each
Reg. $17.99. Large, thick and absorbent . . . great for the beach! Available in White and Beige only.
Linens (96)

Save!
Selection of Ready-made Drapes
25% off
Reg. $26.99-$179.99. Take advantage of great savings on popular Sears styles of ready-made drapes. Many different colors and sizes available.
Draperies (24)

Save!
Clearance of all Trees in stock
40% off
We have a good stock of trees available. Shop early for the best selection . . . all priced to clear!
Garden Shop (71)

Save $24
Craftsman Molding Head -Cutter Bit set
29.97 each
Reg. $53.98. Triple cutter head, 4¾" diameter. A quality Craftsman tool for the home handyman.
Hardware (9)

Save!
Long handle Garden Tools
25% off
Now is the time to buy the tools you need for garden jobs. Good selection to choose from.
Garden Tools (9) Main Floor

Pool Supplies
K-start. 1 kg. #64966 Reg. $10.49 ..... 8.97
Tri-Tabs II 46 lbs. #64961 Reg. $44.99 ..... 39.97
Kay Pool II. 1 kg. #64963 Reg. $10.49 ..... 8.97
Algiban Liquid. 1 lb. #64968 Reg. $4.99 ..... 3.97
Superclor Shock. 1 kg. #64967 Reg. $6.49 ..... 4.97
Asst'd. Solar Blankets, Filters and Liners ..... 20% off
Plumbing Supplies (42)

Simpsons-Sears Ltd. 'Reg.' and 'Was' refer to Simpsons-Sears Ltd. Prices

The Daily Colonist.

1858 Published every morning except Monday by Canadian Newspapers Company Limited at 2621 Douglas Street, Victoria, B.C., V8W 2N4. 1980

RICHARD BOWER
Publisher and Editor-in-chief

DON VIPOND
Associate Editor

DAVID A. BROWN
Acting Managing Editor

SATURDAY, JUNE 21, 1980

Probing the pension issue

Pension plans are as sacred as motherhood — but not nearly so well understood. So it is a general fear that the politicians are messing with their pensions rather than a specific fear about unfunded liabilities that has British Columbia's 140,000 civil servants and teachers bothered by the provincial government's Bill 28.

When it comes to establishing and tuning the rate of contributions to pension plans all of us are, or should be, in the hands of the actuaries. But there are some fundamental points both government and its employees should understand.

The government should remember, first, that pensions have a very high priority with just about any employee who has reached middle age. Pensions are not just another fringe benefit. They are seen as a ticket to freedom come retirement.

Government should also realize its employees understand very well that income, now or later, must be adjusted to the rate of inflation if purchasing power is to do no more than keep pace. So a statute that limits indexing, as Bill 28 does — when no one can limit inflation — threatens the real value of their pension, to put it mildly.

Employees should understand that there is no magic in a pension fund. You have to put enough in now and accurately estimate earnings if there is to be enough available later. A majority of actuaries who have offered opinions on the current controversy suggest the increased contributions proposed by the government are needed to meet future obligations.

But the gut issue is something else again.

There is no reason on earth why government should retain sole control over the investment of pension funds. That money does not belong to government any more. It is money already earned by employees and committed for future delivery to them. It belongs to the employees — and they should at least share in investment decisions dealing with it.

The government's present policy must stem from one of two explanations: either it wants absolute control over those pension funds to underwrite its own projects or it believes its employees are just too immature to handle that kind of responsibility. Devious or paternalistic, take your pick.

Government should insist that contributors to its pension plans share in formulating investment policy, if for no other reason than it means sharing responsibility if things go wrong.

Beer and baseball

It's not a big issue, this question of whether fans should be allowed to drink beer in the stands at Royal Athletic Park during baseball games. But it is both a tacky little episode and a depressing one.

Tacky because a brewery promotes one of the local teams involved. Tacky and depressing because beer guzzling is so contrary to sport and the appreciation of sport. Depressing because the outcome of the 30-day trial just approved by council's parks committee is inevitable. No one will be drowned in suds over the next month. Conclusion: no problem. Beer in the stands is here to stay.

The only argument for allowing beer for sale anywhere in the park, other than the obvious commercial one, must come under the general heading of extending freedom. We should be all free to do our own thing, shouldn't we?

Nonsense. There are a battery of liquor laws, rules and regulations because alcohol has proved to be a dangerous drug. It should be kept out of the ballpark.

COMMENT/BACKGROUND

How serious is beating up your wife?

Stephen Hume
Colonist staff writer

Beating up a woman and holding her at gunpoint is acceptable as long as she's your wife. That seems to be the precedent set last week by the county court in Victoria.

The judge in the case discharged a 44-year-old businessman who had pleaded guilty to the following charges:

- Being unlawfully in a residence with intent to commit an indictable offence.
- Forcible seizure and confinement of his wife.
- Assault causing his wife bodily harm.

The judge himself described the attack as an inexcusable assault on a slight, defenceless woman.

However, the judge said he did not see how the public interest could be served by recording the convictions.

The man and wife had been separated 11 months when the incident occurred last January. The judge said the man was surprised to find his estranged wife and another woman in the company of two men.

One could imagine, the judge said, the man's consternation which caused him to lose all control.

Is this to be taken as justification for beating his wife?

The judge gave the businessman an absolute discharge on the first charge and conditional discharges with one year's probation on the other two.

It makes one wonder what the sentence would have been had the woman been attacked by a stranger.

Defence counsel said the businessman was a good, honest, law-abiding citizen — except for those few hours when he committed the offences.

A few hours, he might have added, in which the woman was held at gunpoint and the Victoria-Saanich Emergency Response Team of policemen was called out.

The crown counsel had argued that the prosecution would view a discharge as a travesty and said the public cannot be left with the impression that wives can suffer punishment and husbands receive less remonstrance from the court than a stranger.

The case raises important issues, not the least of which is the problem of male rage.

The judge said that in this case, violence against the wife was something foreign to the husband's character.

But violence against women, and violence against wives, is as common in North America as apple pie. It's not a problem that a few, scattered men suffer. Rather, it appears to be an enactment of the way many men view, and fear, women.

We should take a good look at men's violence against women and not pretend that it comes upon men from an outside source, like measles or a cold.

If one looks at statistics compiled by the Canadian Advisory Council on the Status of Women, it is obvious that violence against wives is epidemic. This does not include the numerous assaults against women by male acquaintances.

The advisory council said in its Jan., 1980 report on the problem that 72 per cent of all family violence is estimated to be wife battering.

Some men expect violence in their relationships; some wives learn to take it for granted.

The acceptance of violence against women is subtly incorporated in many of the jokes that men tell each other. It is part of the behavioral model that a boy draws on when he grows up in North America.

Sure, it's a tragedy, but the tragedy is compounded when men are excused by the court system for their violent behavior against women.

Jane Henderson, a Victoria lawyer, said it was already hard enough for the police to get a battered wife to lay charges against her husband and to see the process to its conclusion.

She said beating up one's wife is often not taken seriously, either by the authorities or by the attacker, and it is a more socially accepted form of violence than any other.

In her opinion the acceptance of wife battering is a slap in the face to all women.

Wife-beating, she said, is not confined to one particular social class.

And "people who have studied the battered wife syndrome have observed that many battered wives feel guilty and ashamed, as if it is somehow their fault," she said.

Henderson also pointed out that some battered wives in the United States have committed manslaughter to protect themselves.

"There have been situations in the States where battered wives, having found no protection in the legal system, took matters into their own hands, and the desperate wife has ended up shooting her husband to protect herself and her children."

Henderson is right. If the legal system forgets battered women, it will have to face the consequences. To the battered woman who is rebuffed by the courts, a gun may be the only answer.

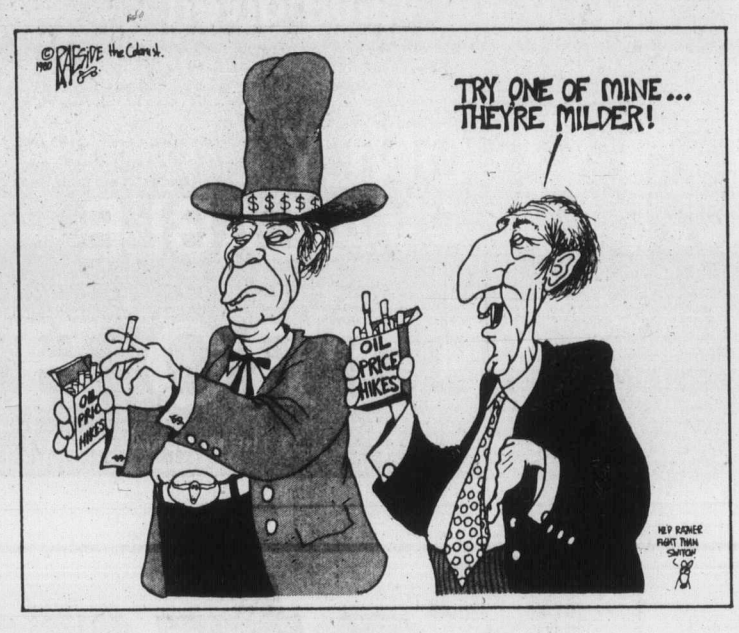

Some pressure on East coast in latest round of the fish war

Geoffrey Stevens
Globe and Mail

OTTAWA — Last (week) Fisheries Minister Romeo LeBlanc escalated the fish war between Canada and the United States by unilaterally increasing groundfish quotas for Canadian fishermen on the disputed Georges Bank on the East coast. The increases will raise the Canadian catch far above the levels Ottawa agreed to in the Canada-U.S. maritime agreements, or treaties, that were negotiated and signed in early 1979.

The objective was to make Washington sit up and take notice of Canadian demands that the U.S. senate ratify the treaties without further delay.

The next day. . .the state department spokesman was armed with a prepared response to questions about this Canadian initiative at the noon press briefing. But the issue wasn't raised.

Had the question been asked, Ottawa would have loved the answer. Far from denouncing Mr. LeBlanc's attack on U.S. fishing interests, the state department would have said that the action points up the need to have the fishing treaties ratified and in place.

The fish war, you see, is not one of your normal international conflicts. . .it pits the administrations in Ottawa and Washington against the fishing interests of New England which are so ably represented in the senate by Democratic Senators Edward Kennedy of Massachusetts and Claiborne Pell of Rhode Island. And the fishermen are manhandling the two administrations.

By increasing the Canadian quotas for cod and haddock and by permitting Canadian fishermen to take yellowtail flounder, Mr. LeBlanc is trying to convince the New England fishermen that they have more to lose than to gain by blocking ratification of the treaties, About the only additional weapon available to the fisheries minister now would be to increase quotas of scallops.

Ottawa has few weapons in its normal diplomatic arsenal. In his interview with *New York Times* correspondent Henry Giniger, External Affairs Minister MacGuigan tried to call in the I.O.U. from the rescue of the six Americans in Tehran.

"There was a feeling among many Canadians," Mr. MacGuigan said, "that the United States owed us one."

He also talked, vaguely, of Canadian retaliation on other issues — "It's pretty hard for there not to be linkage of issues on something of this kind."

The first problem, however, is to find another issue which strikes directly and specifically at the U.S. Northeast. The second problem is that the U.S. has more leverage than Canada on almost every issue. For example, it is Ottawa, not Washington, which is anxious to renegotiate the auto pact.

There are, however, some indications that the Canadian plaint is being heard. The Canadian consulate-general in New York has been doing some skilful lobbying with the American news media and . . . The Journal of *Commerce* published a lengthy editorial entitled, Not a Regional Issue, which was generally sympathetic to the Canadian position. The U.S. fisheries negotiator, Lloyd Cutler, is trying to talk the New England fishing industry out of some of its objections. An all-party group of Canadian parliamentarians plans to go to Washington late next month to lobby on Capitol Hill. The trick will be to spur into action U.S. legislators who are already winding down for the presidential nominating conventions and the election.

Those loans with magic money will bring a day of reckoning

Walter Stewart
FP News Service

MONTREAL — Feeling tired, loggy, run-down? Perhaps it comes from holding up a a share of the one trillion dollars — that's $1,000,000,000,000 — in "created" money that is currently hanging over the world's head.

Not too many people know about this inflationary, and enormous, debt-load hanging out there — a little thing like a trillion dollars is easy to overlook in a crowded world — and not everyone who knows is all that excited.

But one excited view is taken by Tom Velk, associate professor of money and banking at McGill University, an acknowledged expert on world credit problems.

A bearded, cheerful, outgoing man, Velk sounds merry enough — unusual in economics, the "dismal science" — until he gets onto the subject of how corporations, banks and even governments have become caught up in the business of creating money out of nothing.

Then he sounds like one of the Old Testament prophets, and the can of ginger-beer he waves in his hand might easily be taken for a lightning bolt. Velk says the problems stems from the very nature of banking, because. . .but let him tell it himself:

"When you go to the bank to borrow a million dollars, they don't hand you the money over the counter. They write down your name and put a one and six zeroes beside it. It is the promise to pay that counts, not the bills.

"You can then go out and write cheques, knowing they will be honored. But the bank is severely restricted in the amount of money it can create in this way. It is bound by the amount of reserves it has on hand in its vault. No more reserves, no more money.

"That is how credit controls work — reserve requirements are raised, or the cost of borrowing to replenish reserves is raised.

"But these rules only apply to money denominated in your own currency. There is nothing to stop your bank from giving you a million dollars in yen, or lira, or whatever. There is no limit at all on foreign currencies."

Over the past 15 years, Velk says, banks all over the world, restive under restrictions at home, have fled to the Euro-dollar market, where no controls apply.

Suppose, for example, that you are a car-maker in France, anxious to buy Italian steel to make cars in West Germany. You can go to a Belgian bank and borrow $1 million to buy the steel, having it "denominated" in, say, U.S. funds by the simple device of writing beside the loan: "in U.S. funds."

The Belgian bank then has a note on its books that you are good for $1 million, and to offset that, your note promising to repay, with interest, over time. As long as your suppliers will accept the Belgian bank's paper, and as long as you are able to repay, it doesn't matter that the money was created out of thin air.

Velk estimates, from figures he has obtained from the Bank for International Settlements in Switzerland, that the amount of money created this way in U.S. dollars, Swiss francs, German marks and other favored currencies, comes to about $750 billion — "And that's very conservative."

He estimates that another $200 billion has been created by bank-to-bank notes, again denominated in foreign currencies, as in the transaction outlined above.

Finally, and most dangerously, there is money borrowed by governments from commercial banks. He calls this "the most destabilizing money of them all."

How so?

Because there is no way to collect.

"When North Korea borrowed a billion dollars a couple of years ago, they got it from a consortium of French banks. The banks wrote the notes, North Korea used them to bring in goods from the West, and then simply refused to pay the money back. There was nothing the banks could do."

More and more, Third World governments are going to commercial banks for loans. This is because, when they go to the International Monetary Fund, the IMF imposes economic controls as the price of borrowing, while commercial banks do not, and cannot.

Currently, commercial banks have $60 billion or more — the figure is uncertain — out to governments, from Ghana to Iran, from Greece to Jamaica.

In many cases, these governments can't even afford to pay the interest, much less any part of the principal, so the loans are "rolled over" — simply extended with new interest charges added — because to attempt to collect them would prove futile.

Brazil — whose outstanding notes total $50 billion — cannot pay; Iran will not; and there is some doubt about the will, or ability, of Turkey, Jamaica and half a dozen others to meet their debts.

If these governments begin to repudiate the loans entirely — and the danger increases with every passing day — they will threaten the entire fabric of international banking.

Velk notes, "It's okay as long as everybody goes along with the gag, and accepts phoney money that will never be repaid, as real currency. But what happens when the lenders actually begin to demand payment?"

Then, instead of the problem of inflation, the world will face the problem of panic.

"There may be a hell of a rash of bankruptcies. It has happened already in two cases in Germany, and it happened to the Franklin bank in the United States."

Velk points out, "There is no point going to the borrowers and asking them to restrain themselves or they'll bring down the whole house.

"It's not their house."

He suggests that unless the IMF is able to establish reserves on created currency — not likely — or retrieves some of the bad notes and takes them out of circulation — a process that is underway, but slowly — the world is headed for an abrupt reckoning.

"Where it will end," he says, "God knows."

Have a nice day.

Today in History

Governor Edward Cornwallis founded Halifax 231 years ago today — in 1749. At the time, there were 2,500 settlers on the shores of Chebucto, an Indian name meaning "great long harbor."

Halifax was founded as a military and naval post to fight the French and protect New England. It remained an imperial base until 1906.

1534 — Jacques Cartier sailed along the coast of Labrador.

1764 — The *Quebec Gazette*, the second-oldest newspaper in Canada, was founded.

1957 — John G. Diefenbaker became the first Conservative prime minister of Canada in 22 years.

1957 — Ellen Fairclough became Canada's first woman minister as secretary of state.

SCOOPS by Doug Sneyd

On this side the lion

MUNICH, West Germany — In Bavaria, authorities of the finance ministry apparently are more interested in the presentation of their state symbol, the lion, than they are in explaining to the public how the ministry functions.

Munich information offices are handing out posters from the Bavarian finance ministry that explains its workings, complete with instructions on how to hang the paper just right.

"The folded poster is opened up and ironed flat with a steam iron at the creased points," the instructions read.

The folds on the poster cross the bodies of two Bavarian lions, the symbol of Bavaria, holding the state arms on the blue and white Bavarian emblem.

The poster was distributed to explain how the finance ministry works, a spokesman said.

But if the poster is hung on a wall, how could one read the explanation on the back?

"A lot of hard thought went into the design of the poster," the spokesman said. "We had to get the folds just right so it could be used as a poster or, if anyone really wanted to read the dry, difficult material, they could turn it round the other way."

United Press International

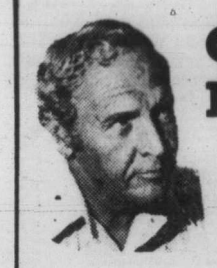

Gorde Hunter

One man's opinion

I have thought about it a lot. I have thought about voting for David Barrett's party, which might make Dave choke on his Kobe steak over there in Tokyo. I mean, it could be embarrassing for him to find a right wing, reactionary, redneck embracing his party's philosophy. However, the reason for such thought is relatively simple, straight forward, without guile of any kind. I like Dave Barrett, he's an all right guy, enjoys good sport, good food, loves his wife and children and can either take or give a joke.

Then, just like the warning on Christmas-time toys—batteries not included—I find arguable reason for refraining from dalliance with socialist NDP. And I wonder how many more British Columbians find the same reasoning.

Whenever my political thought processes take the turn to port, I am saved by the actions of organized labor. I am saved by the burred-bombast of B.C. Fed head Jim Kinnaird, the sheep herder who long ago gave up any pretense of trying to work with the present government. He has shown his main goal in life to be NDP government rather than labor management. He uses the labor position as a broadcast podium for socialism. He harangues assembled unionists about the inequities of government legislation that would change pension plan indexing and there is suspicion he would use the same speech even if confronted by incontrovertible evidence such change was absolutely necessary for the future well-being of his troops.

THE GENERAL PUBLIC might well harbor certain NDP sympathies at times, but the ardor is cooled when they read that police unions are talking strike action. They have second thoughts when they see the NDP exhort unionists to take job action in protest against pension changes—job action that halts certain ferry sailings, closes liquor stores. They recant any NDP thoughts when faced with the militants of organized labor, reasoning that if such militancy exists under a Socred government, what would it be like under NDP? The answer comes out they would be given full run of the store regardless of cost to the public.

So, David, eat the Kobe steak in peace. Dismiss the fears of infidel infiltration. Kinnaird is doing a superb job of keeping the party free of unwanted intrusion. It's like accepting the theory castration is a remedy for baldness.

MEANWHILE, BACK at the brain trust, Patrick Lucey McGeer has announced his choice of location and method of joining us with the mainland. Neither choice is relevant if for no other reason than the fact his own cabinet colleagues refuse to take him seriously. McGeer, however, wears the same thick skin favored by the aforementioned Kinnaird. He is therefore insensitive to Island antipathy and to exorbitant cost. There is one consolation—McGeer's rainbow will be back-burnered in favor of rail construction up north and B.C. Place construction in False Creek.

But all the while McGeer toys with his Meccano sets, the pressing problem of synfuel technology is forgotten. The government was first apprised of the successful South Africa method of commercial oil-from-coal nearly five years ago. It was given comprehensive rundowns of start-up costs, production costs, finished product costs and time factors. Nothing was done.

And it isn't as though the Bennett government is waiting for proof of costs. South Africa, which doesn't have one drop of commercial oil production, expects to be 50 per cent self-sufficient in oil by 1983 through ersatz methods at two huge plants. This province has untold coal resources, but instead of spending hundreds of millions of dollars on rail link-ups to get that coal to ports for shipment to Japan, this province should be diverting those hundreds of millions into synfuel technology.

It was suggested in this space nearly five years ago, that a strong delegation be dispatched to South Africa by our government to absorb the knowledge pioneered by that country's scientists. To get plans, etc., for a similar attack on the energy problem here. But such a strong delegation was never sent.

Instead, we ship the resource to Japan for highly acceptable currency. Yet it is hard to believe we wouldn't be one helluva lot better off in the long run by giving full attention to oil self-sufficiency instead. If the government had acted five years ago synfuel production would be coming on stream right about now.

Kinnaird and McGeer. Slim pickings on either side.

Punch

". . . and here's another bulletin on the furry monsters who have invaded suburbia."

The *Colonist* welcomes letters from readers. Please limit them to 200 words, sign them, include your address and a phone number where you can be reached during the day. Letters may be edited. Name and address of writers will be published with letters used.

Pan Pacific deserves credit

The unfair criticism received by the Pan Pacific Society not only from your paper but also from other publications, radio and television has prompted me to present the following defence on their behalf.

The people involved are dedicated, hardworking, honorable men who have given a great amount of their time and personal resources to secure a convention centre for Victoria, a facility which has been urgently needed for the past 30 years or more.

The advantages of such a centre are undeniable. The traffic generated would bring millions of dollars into the area, one which would be spent throughout the entire district. The city would benefit from extra business, additional property taxes from new business generated, and greatly increased employment.

The provincial government would receive increased revenue from sales taxes, gasoline taxes, and income taxes shared with the federal government. The tourist industry would expand, in turn helping to expand other businesses and professions.

Let us stop maligning the Pan Pacific Society for conflict of interest when none exists and instead give credit where credit is due and thank them for their fine efforts to provide a convention centre which would benefit every man, woman and child in Greater Victoria.

W. F. ENMAN,
2218 Arbutus Road,
Victoria.

Critic's yea or nay guide, not gospel

I am writing in reference to R. L. Samson's letter (*Colonist*, June 15) who takes your theatre critic to task because he doesn't agree with Samson's evaluation of theatre in Victoria as presented here this past season.

I find it rather frightening that you depend upon a critic's evaluation of a production before you will honor the players with your presence. Jim Gibson is a product of his environment as you and I are products (prisoners?) of our respective environments. When we attend a play, read a book, listen to music, we bring a great deal of ourselves to that experience: Our sensitivity or lack of same, or own experiences in life, our technical knowledge of play production and so on.

If a play is good, if the acting and the directing are professional, then it will usually go on playing despite what the critics write providing (and this is my point R.L.) there is a public which is able to think for itself. If you wait for Mr. Gibson to say yea or nay before you will go to see a play then you are robbing yourself of a wonderful experience, namely the enjoyment of theatre as *you* experience it, not as a total stranger experiences it.

Mr. Gibson's reviews should be used as a guide for you, but you must think for yourself in the final analysis. You are asking Mr. Gibson to play God and I'm sure that even he would find that an awesome responsibility.

WILLIAM
von FURSTENBURG,
1575 Begbie St.,
Victoria.

Elderly have paid for goodies

I see a letter in the June 13 *Colonist* written by Isobel Ripley, about the "magic age" of 65.

It is very apparent to me that Miss or Mrs. Ripley is living on an income in the four-figure bracket and feeling very satisfied. I wonder how she would like to live on an income of $340 with G.A.I.N. of less than $60 per month, making a total of less than $380 per month, and pay $200 or more a month in rent, before even eating. We, the pensioners have gone through two wars, a depression, and made Canada what it is today that she is so proud to live in. We have all paid taxes in this country for over 50 years and we are still paying school taxes for children we no longer have.

I disagree entirely with the government's proposal that we should subsidize the younger generation, and as for what she calls the goodies we get, let me remind her we paid for these and have fought hard to get these subsidies, which she will benefit from when she reaches 65 years of age.

STAN ANDERSON,
4157 Wellington Road,
Nanaimo.

Kincardine plans reunion

Our little town holds an Old Boys and Girls Reunion every 10 years and the "biggest and best yet" is planned for August 1-5, this year.

Any of your readers who were born in, have lived in or visited in Kincardine or area are invited "home" to see old friends and family. For further information, please drop us a line at Box 1980, Kincardine, Ontario, N0G 2G0.

SALLY BOILEAU,
Secretary,
Kincardine Old Boys and
Girls Reunion,
Box 1980,
Kincardine, Ont.

Unkindest cut of them all

The pruners are at it again on the boulevards of Vancouver Street. The racket of the chain saw has spelled the end of some good-sized branches. Trees are now less dense, less well-shaped, less pleasing to the eye.

Why trees are being pruned out of season and why healthy, mature limbs are being chopped off is a mystery.

Boulevard trees already suffer insect defoliation, compacted earth, lack of water and environmental pollution. Add the unkindest cut of all, the pruning crews of B.C. Hydro, B.C. Tel and the city, and it's a wonder the trees even survive.

The creation and perfection of the chain saw makes the chore of cutting big limbs child's play. If manual labor were still used, more thought would go into which branches would go and why. The measure of the amount of work done would no longer be large piles of wilting branches heaped on the boulevard, but the fine shaping of beautiful trees.

Once the basic shape of a tree has developed, pruning should be limited to new growth, crossed branches and diseased limbs and not to work orders, preordained schedules or make-work projects.

THOMAS R. PALFREY,
941 Meares St.,
Victoria.

Capital Talk By DOUG SMALL

A place away from Rideau

OTTAWA — Near the end of his reign as governor-general, Jules Leger and his wife Gaby established private quarters for themselves away from the glass house atmosphere of Government House.

It raised some eyebrows at the time; His and Her Ex—after some 40 years of marriage—abandoning the stately swirl for weekends together in an apartment in another part of Ottawa.

But Leger explained that he liked to get away to read, and Madame Leger liked to cook, and that neither could comfortably pursue these pursuits at their official residence and place of work.

Did they establish a precedent?

Perhaps.

Lily Schreyer, wife of Gov.-Gen. Ed, has been telling friends that she, too, wants a place away from Rideau Hall.

A place of her own, so to speak.

Will she continue to be seen doing her vice-regal duties alongside the Right Honorable Edward Richard, C.C., C.M.M., C.D., governor general and commander-in-chief of Canada?

Will the two carry on in their official way as they are today, touring schools and the like in southern Ontario prior to a short holiday break back home in Winnipeg?

Or does she, as we're told, want to put both her official and personal life on a less formal footing than it now is?

Some days there are more questions than answers.

SPEAKING OF MOVING, former Tory health minister David Crombie is leaving the capital to re-establish his residence in Toronto.

The moving trucks were at his place here Wednesday.

Does this mean, as everybody's saying in Toronto, that he's decided to quit federal politics and, hang on now, take another run at his old job as mayor of Toronto?

Not at all, says he, in his tiny, perfect way. "Nothing could be further from the truth."

It's just that his three teenage children consider Toronto home. (Really. Some people, we're told, honestly think of the Big Applecore that way). And now that he's no longer a cabinet minister, he doesn't feel he has to spend the same amount of time here in Pithy Pear.

This is not to say that the Toronto mayoralty is without its attractions.

"It pays better," says Crombie, who will now commute, maintain one primary residence in Toronto and a secondary haunt here and heaven knows what else on his miserly MP's salary—$41,900 a year.

THEN THERE ARE those who may be moving on, as he says, "soon:" Pierre Trudeau.

Where?

To St. Adolphe de Howard, Que., of course, the woodsy retreat he has set aside for himself and his boys when life at the new art deco home in Montreal he's picked out becomes too much.

Eager beaver that he is, Trudeau was at the retreat last weekend. While there, he discovered that another kind of beaver—the big-toothed national symbol type—had built a dam on one of the streams that passes through his property.

This distressed him, and Trudeau, again being the eager beaver that he is, decided to take it upon himself to destroy the dam.

And that accounts for the scrapes and slashes that now mar his prime ministerial hands.

Cosmetically, this little misadventure has had less effect on him than his last foray into the wilds.

Remember? In an earlier visit to St. Adolphe, Trudeau decided he'd cut some wood for his fireplace. A wayward wood-chip flew up into his eye and blackened it as no beaver could.

SPEAKING OF assertiveness, most of the NDP staff and caucus is into it these days.

On Wednesday, they abandoned their work stations for a special seminar on Parliament Hill given by the women's rights people on "assertiveness training."

Party Leader Ed Broadbent, however, did not attend.

He needed no lessons. There were those who suggested he could have given the course.

FINALLY, IT SEEMS that people who report the daily cut and thrust of Parliament are asserting themselves as well.

So much so, that they've raised the hackles of the freelance reporters who normally transcribe remarks made in courts, regulatory agencies and other government commissions—everything except Parliament itself.

There's an old rule that says that people paid by the Crown can get only one paycheque from Her Majesty, but the *Hansard* reporters who transcribe various utterances of MPs and senators apparently have found a way around this decree.

In the summer months, they farm themselves out at roughly half the $300-a-day rates charged by independent scribes, arguing that they are paid a yearly rate by Parliament which leaves them free to take on extra work on the side.

Judge Rene Marin, for instance, has taken on Senate *Hansard* reporter Rod Langlois to transcribe testimony given at his hearings on Post Office security. Langlois is charging considerably less than the the five competing freelance firms which bid on the job.

Proof again, if any is needed, that some laws are honored more in the breech than in the observance.

Colonist-FP News Service

SALE
LOW COST PERSONAL LOANS.
*15%
Interest calculated monthly
Minimum $3,500. Maximum $50,000

48 MONTHS (Example)		
Amount	Monthly Payment	Cost of loan
$5,030.41	$140.00	$1,689.59

*Rates Subject to Change
Ask for details at participating branches.
the Permanent
Canada Permanent Trust Company
Canada Permanent Mortgage Corporation
1125 DOUGLAS STREET, VICTORIA 386-1361 AND 1551 CEDAR HILL CROSS RD., VICTORIA 477-7216

MARKET REPORT

Closing quotations for Fri. June 20, 1980

Toronto trading

TORONTO (CP) — The Toronto stock market fell sharply for the second consecutive day Friday as it posted its first weekly decline since May 9.

Analysts said the market was hurt by the general economic slowdown and a reduction in metals prices.

"The weakness (of the market) is an ongoing realization that we're heading into a recession and that prices are dropping," said analyst John Lumb of Dominion Securities Ltd.

Lumb said metal prices are much higher than they were a year ago but lack of demand and price cuts for zinc and lead have hurt stocks in those areas.

"If gold is still strong it's because people are starting to get nervous again about the dollar and the U.S. economy."

BOX SCORE

	Fri.	Thurs.
Issues traded	642	661
Advances	178	195
Declines	280	241
Unchanged	184	225

ACTIVE STOCKS

Stock	Sales	High	Low	Close	Ch'ge
Gulf Can	124387	$32	31	31½	—⅛
Bow Vally	123555	$18⅜	18¼	18⅜	—⅛
Husky Oil	98155	$17⅜	16⅞	17¼	+¼
Imp Oil A	48240	$42⅜	41⅜	42	
Inco Ltd	40517	$25	24½	24⅝	—⅜
Mines and oils					
Dejour	276360	117	102	111	+1
C Lencourt	69100	137	118	134	+17
Sudbury Ct	35400	214	210	212	—1
Woodsrf	32775	62	55	62	+1
N Senator	25500	62	58	60	—2
Merland Ex	36345	$9	8⅝	9	+¼
Ulster Petr	29473	$6½	6¼	6½	+¼

TSE 300 INDEX

	Close	Ch'ge	high	low
TSE 300	2020.78	— 6.46	2192.58	1702.51
Minerals	1837.53	—22.91	2404.00	1634.87
Financ'l	1338.06	— 3.91	1361.93	1073.19
Oil, Gas	4528.70	+ 6.00	5155.88	3557.04
Industry	1225.93	— 5.85	1345.60	1121.53
Utilities	1580.52	+10.62	1586.07	1320.82
Consum	1869.98	—19.50	1912.13	1476.21
Merch	1328.70	+ 4.14	1395.28	1203.12
Forest	1624.60	—10.19	1919.58	1470.31
Transp't	2708.05	— 9.63	3193.20	2365.01
Pipeline	2119.20	—12.81	2236.88	1806.10
Manage	2160.77	— 5.09	2408.51	1861.26
Comm.	1832.21	+ 1.93	1832.21	1458.68
Golds	3847.87	+25.28	3847.87	2553.68
Building	4721.05	—17.38	4738.53	3732.58

Up 5, down 9. Volume 3.59 million (5.71 million). Value $56.16 million ($97.15 million).

Distributed by CP
Toronto Stock Exchange—June 20

Complete tabulation of Friday transactions. Quotations in cents unless marked $. z—Odd lot, xd—Ex-dividend, xr—Ex-rights, xw — Ex-warrants. Net change is from previous board-lot closing sale.

Stock	Sales	High	Low	Close	Net Ch'ge
A and B					
A.G.F.M	4200	475	470	475	+25
Aby Gln w	500	$8½	8½	8½	—⅜
Abti Prce	17436	$19⅛	18¾	18¾	—¼
Abitbi 10	137	$51¼	51¼	51¼	—½
Adanac M	600	400	390	390	—10
Advocate	300	150	135	150	+15
Afton Min	1500	$28	28	28	
Agnico E	6400	$14⅛	14⅛	14⅛	—⅛
Agra Ind A	1700	$5⅛	490	490	—22
Albany	3400	242	242	242	+1
Alt Energy	21855	$18¼	17¾	18¼	—⅛
Alta Gas A	24046	$30¾	30¼	30¼	—½
Alta G C p	130	$63	63	63	—1
Alta G D p	z1	$330	330	330	
Alta G 9.76	650	$26⅞	26¾	26⅞	+⅛
Alta G 7.60	100	$23¼	23¼	23¼	—⅛
Alta G 6⅝	2975	$42½	42	42	—1
Alta G 6½	13250	$28¾	28¼	28¼	—½
Alta Nat	225	$20	19¾	19¾	—¼
Alcan	23705	$31¼	30⅞	30⅞	—⅞
Algo Cent	281	$24¾	24¾	24¾	—¼
Algoma St	810	$31	31	31	—¼
AStel p	100	$25¾	25¾	25¾	
Allarco Dv	50	$110	110	110	
Am Larder	12000	85	83	83	—1
Amcan	1960	$5	5	5	+40
Am Eagle	9792	$5¼	5⅛	5⅛	—¼
Am Leduc	12500	89	87	88	—1
Andres W A	500	$11¼	11¼	11¼	
Andres W B	200	$11¼	11¼	11¼	
Ang U Dev	1600	360	345	360	
Aquitaine	15750	$62¾	60½	61¼	—1¼
Arbor C	9200	150	145	145	—2
Argus	210	$15	15	15	+½
Argus B pr	210	$27¼	27¼	27¼	
Argus C pr	510	$6⅛	5⅞	5⅞	—⅛
Asamera	9950	$23⅞	23½	23⅝	—⅜
Asbestos	1006	$35	34⅞	35	
Asoc Porc	2159	390	385	390	+5
Atco A	8150	$22⅜	22	22⅜	
Atlas Yk	12500	90	86	89	+4
Ato Hard A	1200	$10¾	10¾	10¾	
BC Sugar P	z50	$12⅛	12⅛	12⅛	
BP Can	19576	$44½	44	44⅝	
Banister C	200	$14⅜	14⅜	14⅜	—⅜
Bank BC	100	$34½	34½	34½	—½
Bank Mtl	13515	$27⅝	27⅜	27½	
Bank N S	16893	$31	30¾	30¾	—⅜
Bankeno	3900	$7	6¾	6⅞	
Barbecon	100	$19	19	19	+2
Barex	1000	25	25	25	—2
Basic Res	25100	$13¾	13¼	13¾	+⅝
Belding	100	250	250	250	+15
Bell Canad	35207	$20½	20¼	20½	+¼
Bell A pr	z5	$60¼	60¼	60¼	
Bell 2.28	450	$30⅞	30¼	30⅞	+⅜
Bell 1.80	1100	$21	20¾	21	+⅜
Bell 1.96	1120	$25¼	25	25¼	+¼
Bell 2.05	15350	$23¾	23½	23⅝	
Beth Cop	110	$20½	20½	20½	—1⅜
Bighart O G	6930	$8	7⅞	8	
Biltmo A p	100	$5	5	5	—¼
Bl Hawk	9000	56	55	55	—1
Black Phot	300	$14¼	14	14	—¼
Blakwod A	2100	$5	490	5	
Bombr	330	$12¾	12¾	12¾	+⅛
Bonza O	22150	$11¾	11⅝	11⅞	—⅜
Bonanza W	2480	$5⅞	5⅜	5⅞	
Bow Val	123555	$18⅜	18¼	18⅜	—⅛
Bralor Res	1060	$11¾	11¾	11¾	—⅛
Brascan A	6838	$27¼	27	27	—⅛
Brscn 8½	200	$25½	25	25	—½
Brenda M	260	$30	30	30	
Brinco	2211	$7¾	7¾	7¾	
Brinco p	603	$5⅛	5	5	
BCFP	3150	$13¼	12⅞	13¼	—¼
BCRIC	18300	$6¼	6⅛	6⅛	
BC Phone	6359	$17	16¾	16¾	—⅛
BCPh 4½ p	z30	$51½	51½	51½	
BCP 7.04 p	200	$20½	20½	20½	
Broul Reef	2000	102	102	102	—3
Brunswk	4840	$11½	11¼	11¼	
Budd Can	800	$7⅛	7	7	—¼
C					
CC Yachts	1000	330	330	330	—5
CAE	2525	$17¼	17	17¼	—¼
CIL	163	$27¼	27¼	27¼	+¼
CME Res	2060	315	315	315	—5
CMS Mines	300	110	110	110	
Cad Frv	1432	$20	20	20	
Cad Frv A	850	$8⅜	8½	8⅜	+⅛
Cal Pow A	22119	$18¼	17¾	18¼	
Cal P 5 p	z20	$60½	60½	60½	
Cal P 7 p	130	$85	85	85	+5
Cal P 10 p	150	$109	108	109	
Cal P 9.80	250	$107	103	107	
Calvert	17800	298	290	290	—9
Camflo	4870	$22⅞	22½	22¾	+¼
Camp RL	4980	$51	50¼	50¼	—¾
Can Cem	2504	$12¾	12⅝	12¾	+⅛
C Cem 6½	300	$14¼	14¼	14¼	—¼
CCem 2 p	3905	$14⅜	14	14⅜	+⅛
CDC	2930	$13	13	13	
CDC pr B	3720	$144	143	143	
Can Malt	1025	$31½	31½	31½	+¼
C Nor West	5245	$20¾	20½	20½	—¾
CanP Ent	10571	$22¼	21¾	22¼	+¼
C Packrs	900	$31	30⅞	30⅞	—⅛
Can Perm	7150	$18½	18¼	18½	+¼
CPerm 6¾	2295	$22¼	21⅝	21⅝	—⅜
C Safway p	z10	$85	85	85	
CS Pete	2200	$17¼	16¾	17⅛	—½
Can Trust	250	$24½	24½	24½	
C Trust 7¼	7000	$19	19	19	—¾
CTr w	z40	$7	7	7	
C Tung	900	$26½	26½	26½	
CCablesy A	3337	$19¼	19	19¼	—⅛
CCablesy B	z30	$18⅜	18⅜	18⅜	
CC Man X	1575	$11¼	11	11¼	
C Curtis	5000	95	91	95	+4
C Formost	1300	$10⅞	10½	10⅞	+⅜
CG Invest	300	$22	22	22	
CI Bk Com	12369	$27⅛	26¾	27	+⅛
C Lencour	69100	137	118	134	+17
C Marconi	1900	$17½	17½	17½	
CNat R	16005	$18⅞	18⅝	18⅝	
C Nat 8.50	1750	$40½	40¼	40¼	—¾
C Ocdental	6204	$15¾	15½	15¾	
CP Ltd	15909	$40⅞	40½	40⅝	—⅛
CPL A p	660	$8¾	8½	8½	—⅜
CPL UK p	z4	$5¾	5¾	5¾	
C Reserve	1025	$20⅝	20½	20½	—½
CRenol A p	z10	$19¾	19¾	19¾	
Cdn Tire	100	$25⅝	25⅝	25⅝	—⅞
Cdn Tire A	5850	$28¾	28⅛	28¾	+¾
C Uilties	500	$26	26	26	
CU 10¼	300	$27¾	27¼	27½	—¼
C Util 7.30	19700	$21¾	21¾	21¾	+¾
CWN G 4 pr	400	$8½	8½	8½	
Canbra	100	$6¾	6¾	6¾	+⅛
Candel Oil	1403	$29½	29	29½	
Canray	4900	299	290	295	—3
Canron A	850	$14⅞	14¾	14¾	—⅜
Cara	1300	$16¾	16½	16½	—¼
Carl OK	9259	$9⅛	9	9⅛	—⅛
Carma A	2405	$17	16⅝	16¾	+⅛
Carolin M	1100	$18¾	18¼	18⅝	+⅛
Cassiar	1000	$13	13	13	—½
Celanese	2715	$6⅛	6	6	—⅛
Ctl Est A	400	$12⅜	12¼	12¼	
Chnclr	11525	485	480	485	—10
Charter Ol	300	310	310	310	
Cherokee	2200	$11½	11⅛	11⅜	—⅜
Chib Kay	1500	33	31	31	—2
Chieftan D	1815	$21⅝	21	21⅝	—¼
Chimo	1300	200	200	200	—40
Chrysler	15815	$8⅛	7¼	8⅛	+⅝
CHUM	1400	$11	11	11	
Coin Lake	2000	56	56	56	+4
Cmplx	1700	$5⅞	5¾	5⅞	
Cominco	13685	$52¾	52	52½	—½
Cominco A	100	$25¼	25¼	25¼	
Comrcl O G	4300	390	385	390	+5
Con Bath A	400	$15⅛	14⅞	14⅞	—⅛
Con Bath p	150	$16¼	16¼	16¼	—¼
Con Fardy	2000	290	290	290	
C Durham	15800	253	242	247	—3
C Marben	3000	295	285	285	—10
C Morisn	7300	385	375	385	+15
Cons Prof	5300	205	195	200	—15
C Rambler	1700	430	415	425	—25
C Rexspar	1500	68	68	68	
Con Distrb	3300	$8½	8½	8½	
Conventrs	6100	$17⅞	17¼	17¾	—⅜
Conwest A	1300	$6	6	6	—⅛
Conwest B	5080	$5⅝	5½	5⅝	+⅛
Cop Fields	10600	$16	15½	16	+½
Corp Food	300	$30	28	30	+2
Coseka R	9595	$22¾	22⅛	22⅛	—⅛
Costain Ltd	702	$9	8⅞	8⅞	—⅛
Courvan	6900	189	170	175	+5
Craigmt	1500	$6⅜	6¼	6¼	
Crain R L	700	$11½	11½	11½	—¼
Crestbrk	650	$25½	25½	25½	+1½
Crwn Life	z39	$63	63	63	
Crwn Trst	110	$20	20	20	
C Zelrba A	100	$21½	21½	21½	—⅜
Crush Intl	1565	$14⅝	14¼	14⅝	+⅜
Cyprus	2860	$19	18¼	18¼	—½
Czar Res	13340	$17¾	17⅜	17½	—⅛
D to G					
DRG Ltd A	3200	$6½	6⅜	6⅜	—⅛
Dalco Pet	7200	$10	9¾	9¾	
Dale-R	100	$16	16	16	+1
Dalmys	2700	$6⅞	6⅞	6⅞	+⅛
Dalmy C	2000	$6⅞	6⅞	6⅞	+⅛
Daon Dev	35000	$8⅛	7⅞	7⅞	—⅛
Daon A	800	$7	6⅞	7	+⅛
Daon 8⅝ p	100	$8⅞	8⅞	8⅞	+⅛
Dejour	276360	117	102	111	+1
D Eldona	13300	214	207	212	—2
Delhi Pac	8400	82	81	82	—2
Denison	4720	$44	43⅛	43⅛	—1⅜
Dicknsn	7515	$15⅜	15	15⅛	
Digtech	1700	$7¾	7½	7½	—⅛
Digtec r	22026	28	23	23	—4
Discovry	9070	195	185	190	—2
Doman I	3600	$8¾	8⅝	8⅝	
Dome Mine	5679	$98	96½	97	+1½
Dome Pete	36058	$79¾	78	79¾	+¾
DPete A p	430	$21¾	21¾	21¾	
DPete B p	108	$21½	21½	21½	+¼
D Bridge	3670	$17⅛	16¾	16¾	—⅜
D Citrs A	300	455	450	450	—5
DExplor	8500	77	72	75	
Dofasco A	1986	$33⅝	33⅜	33⅝	+½
Dom Store	z35	$18	17⅞	18	
D Textie	5400	$14¼	14	14¼	+½
Domlim A	100	$15¼	15¼	15¼	
Domtar	6925	$24¼	23⅞	24⅛	+⅛
Domtar pr	700	$11½	11½	11½	+¼
Dr Mc C A	100	$10¼	10¼	10¼	—½
Dunde Pal	7400	120	115	118	+3
Dunraie	5900	150	145	145	—5
Du Pont A	350	$26¼	26¼	26¼	
Dustbane	500	$8¼	8¼	8¼	—⅛
Dynamar	7777	$5⅝	5⅝	5½	—⅛
E-L Fin p	2000	$11⅜	11⅜	11⅜	—⅛
Est Mirtic	1400	310	310	310	
East Sul	z70	330	300	330	
Ego Res	8700	214	210	213	—1
Elhom	275	$5⅞	5¾	5¾	—¼
Elks Stors	900	415	415	415	
Emco	1000	$11⅝	11⅝	11⅝	+⅛
Emco w	2000	260	255	255	+5
Extndcar	3700	$10½	10½	10½	
Extd A	200	$10¼	10¼	10¼	—¼
Falcon C	4235	$10	9⅝	10	+⅜
Flbrg Nik	2310	$100	99¼	99¼	—1¼
Fed Ind A	1700	$7⅜	7¼	7¼	—⅛
Fed Pion	234	$36	36	36	
Fed T w	z50	53	53	53	
Finning T	205	$24	24	24	+½
F Calgary	1400	300	295	300	
F Mar	1860	220	220	220	
Ford Cnda	400	$43	43	43	—½
Francana	3200	$18⅝	18¼	18⅝	—¼
Fraser	2500	$16½	16½	16½	+⅛
G M Res	5350	$7	6¾	6¾	
Galveston	2600	265	260	260	—5
Gaz Metr	1200	$7½	7⅜	7½	
G Distrb A	1272	$10¾	10½	10½	—⅛
G Distrb w	800	465	455	455	+5
GMC	701	$54¼	54	54¼	—¼
Genstar L	2901	$29½	29¼	29¼	—½
Gnstar 2.35	6250	$32¼	31¾	32¼	+¼
Gnstar 1.50	z1	$54	54	54	
Giant Yk	200	$20½	20½	20½	+½
Gibraltar	13500	$11⅞	11¼	11⅞	+⅜
Glbe Rlty p	650	$23	22¾	23	+⅛
Goldund M	9000	335	330	330	
Goodyear	z10	$19	19	19	
Granduc	7850	340	330	335	—5
GL Forest	838	$49⅝	48	48	—2
GN Fin	520	425	425	425	+10
Gt West S	7300	405	400	400	—10
G West wt	1100	75	75	75	+6
Greyhnd	z22	$15	15	15	
Guar Tr p	175	$16¾	16¾	16¾	+¾
Guard Cap	200	$9⅛	9⅛	9⅛	—⅜
Gulf C	124387	$32	31	31½	—⅛
Gulfstrem	8250	$6½	6⅜	6½	+⅛
H to L					
HCI Hldg B	600	$25½	25	25	
H Group A	1600	425	420	425	
Hardee	500	75	75	75	—5
Hard Crp A	3760	200	195	195	—5
Harlequin	875	$20⅛	19⅞	20	—⅛
Harris A	300	430	430	430	—20
Harris B	150	420	420	420	—10
Hawker	2150	$19½	19¼	19¼	—⅛
Hayes D	z54	$7½	7⅜	7½	
Hedway A	8100	460	460	460	+5
Highfield	1000	315	300	300	—20
Holinger A	900	$45½	45	45	
H Bay Mng	3864	$24¾	24¼	24½	—¾
H Bay Co	5159	$25¾	25½	25⅝	—⅛
HBC pr	678	$20⅛	20⅛	20⅛	
HB Oil Gas	10000	$32¼	31¾	32⅛	+⅛
Husky Oil	98155	$17⅜	16⅞	17¼	+¼
Husky B pr	z20	$33¾	33¾	33¾	
Husky wf 7	39711	$14½	14¼	14½	
Hydra Ex	10500	79	77	77	—2
IAC	9500	$10⅞	10¾	10¾	
ITL Ind	2000	250	250	250	+5
IU Intl	3446	$17¾	17½	17½	—⅜
Imasco	975	$49¼	49	49	—¼
Imp Oil A	48240	$42⅜	41⅜	42	
Imp Oil B	3174	$41⅞	41¾	41⅞	—⅝
Inco	40517	$25	24½	24⅝	—⅜
Inco 7.85	3500	$23⅝	23⅝	23⅝	+⅝
Indal	400	$13¾	13½	13¾	+¼
Inglis	1811	$13	13	13	+⅜
Inland Gas	761	$13⅞	13½	13⅞	+⅛
Inland G p	2000	$12⅜	12⅜	12⅜	+¼
Inlnd G 10p	100	$27½	27½	27½	+½
Inter-City	5859	$18½	18⅛	18⅛	—⅜
Inter C A p	z40	$13¾	13¾	13¾	
Inter C B p	160	$16½	16½	16½	+½
IBM	310	$66	66	66	—1
Int Mogul	734	$9¾	9¾	9¾	+¼
Intl Thom	900	$9⅞	9¾	9¾	—⅛
Intl Thom p	2000	$9¾	9¾	9¾	—1¼
Intpr Pipe	6794	$17⅝	17½	17⅝	+⅛
Irwin Toy	900	325	320	325	
Island Tel	900	$14¾	14¾	14¾	
Ivaco	1100	$17¼	17	17¼	+⅛
Ivaco 8.85	140	$47⅛	47⅛	47⅛	+⅛
J Q Res	4000	123	123	123	—2
Jannock	4100	$11¾	11½	11¾	+¼
Janock wf 2	400	$5¼	5¼	5¼	—⅛
Jorex Ltd	3500	88	86	88	+2
Joutel	11500	152	145	150	+1
Kaiser Re	26434	$31¾	31⅜	31⅜	—⅜
Kam Kotia	4900	$6½	6⅜	6⅜	
Kaps Tran	8500	102	98	100	
Keeprite	2340	$15	14¾	15	+¼
Kelly D A	100	$9	9	9	—⅜
Kerr Add	2320	$16⅛	16	16	—⅛
La Luz	1000	$6¾	6¾	6¾	—½
Labatt A	20765	$23⅞	23⅝	23⅞	—½
Lacana	23750	$9	8⅝	8⅞	+⅛
Lacana w	1900	$5¾	5½	5⅝	+⅛
Laidlaw A	300	$6⅛	6⅛	6⅛	
Laidlaw B	4500	$5⅞	5⅝	5¾	
LOnt Cem	400	$5½	5¼	5½	
L Shore	700	$8½	8⅜	8⅜	—⅛
Lasitr Km	300	160	160	160	+9
Laurasia	6000	89	87	87	—1
Lau Fin p	2994	$13	12⅛	13	+⅞
Lava Cap	2230	$8⅛	7⅝	7⅝	—½
Leigh Inst	600	$9¾	9¾	9¾	—⅛
Liberian	1000	410	410	410	
LL Lac	2600	$8⅞	8¾	8¾	+¼
Lob Co A	6100	$5⅛	5	5	
Lob Co B	8535	$5	5	5	
Lob Ltd Ap	100	$16	16	16	
Lob Ltd Bp	150	$17	17	17	
Lochiel	12310	$7¼	7	7¼	+¼
Lytton M	3700	62	62	62	
M to O					
MDS Hlth	800	$9¾	9¾	9¾	
MICC	450	$11¼	11	11	—½
MICC A	380	$24½	24½	24½	—⅜
MICC 8⅝	600	$21½	21½	21½	+½
Micc 8 p	150	$25¼	25¼	25¼	+¼
MPG Inv	2500	$11¾	11¾	11¾	—¼
MSZ Res	16540	225	212	215	—12
Mclan H A	4545	$16⅜	16⅛	16⅜	+¼
MB Ltd	6879	$28¼	28	28⅛	
Madeline	1200	230	225	230	+5
Madsen	1800	190	190	190	—5
Magna A	430	$10	9⅞	9⅞	—⅛
Magnetcs	400	164	164	164	+4
Maislin I	100	435	435	435	
Majstc Wil	3500	$5⅞	5¾	5⅞	
Man Bar	7500	135	130	130	—5
Mrtme El	1050	$13⅝	13⅜	13⅜	—⅛
Maritime	3515	$24¾	24	24¾	+½
Mar T 860	468	$9⅝	9⅝	9⅝	—⅛
Mar T 940	155	$10¼	10¼	10¼	+⅛
Mar T 765	100	$9¼	9¼	9¼	+¼
Mark Spnc	100	$7½	7½	7½	—⅛
Mass Fer	5050	$7¾	7⅜	7⅝	
Mas F A	2125	$17	16¾	17	+⅜
Mas F B	2010	$17	16⅞	16⅞	—⅛
Matchan	2700	55	54	54	—3
Mc Adam	5000	78	75	78	+3
Mc Intyre	1125	$89½	87	89½	—½
McLaghln	500	$8½	8½	8½	+¼
McLghl 9 p	z45	$19⅞	19⅞	19⅞	
McLghl 10 p	100	$13⅜	13⅜	13⅜	+⅛
Melcor	1600	$17¼	17⅛	17⅛	—⅛
Mentor	500	$5½	5½	5½	
Mercantil	4759	$19½	19½	19½	
Merland E	36345	$9	8⅝	9	+¼
Midcon	1700	245	235	235	
Minrl Res	17677	248	240	248	+3
Mitel Corp	13650	$26¼	25¾	25⅞	—½
Molson A	4160	$31½	31½	31½	—¼
Molson B	200	$29	29	29	—⅞
Monarc W	z200	25	25	25	
Monenco A	450	$13	13	13	—¼
Mtl Trust	500	$19¼	19	19	—½
Moore	7917	$36⅞	36¼	36¼	—⅝
Mtn States	6900	$13	12½	13	+⅛
Muncpl S L	500	$5½	5½	5½	+⅛
MSL p	200	$9⅝	9⅝	9⅝	—⅛
Murphy	9402	$27¼	26⅞	27¼	+¼
NBU Mine	4400	350	340	350	
Nat Bk Can	8369	$13¾	13¼	13¾	+⅜
Nat Drug	2000	$13½	13	13½	+½
N Hees Ent	200	$5⅝	5⅝	5⅝	—¼
Nat Pete	9000	360	340	340	—15
Nat Sea A	200	$13	13	13	
Nemco	4550	275	265	268	—7
Neomar	1200	400	390	390	—10
NB Tel	1571	$21	21	21	
NB Tel 1.85	395	$20	20	20	
N Kelore	5500	52	50	50	—3
N Que Ragl	4800	$5⅛	490	5	
N Senator	25500	62	58	60	—2
N York Oil	3083	285	280	280	—5
Nfld LP A	1675	$22¾	22¼	22¼	—¼
Nfld Tel	422	$11⅛	11⅛	11⅛	+⅛
Nick Rim	8000	38	37	37	
Noble M	500	152	152	152	+1
Noma A	400	$11½	11⅛	11½	+⅜
Nor Acme	2000	90	86	86	+1
Noranda	19564	$24¾	24⅜	24½	+¼
Norbaska	12250	81	74	79	—3
Norcen	9984	$34⅝	34⅜	34⅝	—⅛
Norcn 288	160	$62	62	62	—½
Norlex	5500	31	30	30	—1
Normick P	250	$7½	7⅜	7⅜	+⅛
NC Oils	2400	$19	18¾	18¾	—⅜
Nor Tel	5063	$40	39½	40	+⅜
Northgat	220	$10½	10½	10½	—¼
Northld	13900	100	96	99	—2
Northstar	2400	$6½	6¼	6¼	
NS Savngs	500	$11	11	11	
Nowsco W	800	$24½	24½	24½	
Nu-Wst A	15425	$19⅝	18⅞	19⅛	+⅛
Nu-Wst B	150	$19¼	19¼	19¼	+3⅜
Nu-Wst p	1200	$19⅛	19	19	
Nu-Wst B p	z50	$19½	19½	19½	
Nufort Res	7932	103	98	98	—5
Numac	2550	$34½	34¼	34½	—¼
Oakwood P	2550	$19½	19⅛	19¼	—½
Obrien	9400	269	263	268	+3
Ocelot A	500	$28¼	28⅛	28¼	+¼
Ocelot B	22375	$28¼	27¾	28¼	+¼
Okanagan	100	$16	16	16	+1
Omega	7250	$7¾	7¼	7¾	+⅜
Onaping	6700	460	450	455	—5
Oshawa A	20130	$9⅛	9	9	—⅛
Osisko	2500	42	42	42	
P to S					
Pac Coper	4000	345	335	340	—10
Pac Nth G	4860	$10⅝	10¼	10¼	
Pac Nth 6¾	100	$17	17	17	—½
Page Pet	4050	$27	26½	27	—⅛
Pagurian A	1425	$6⅞	6⅞	6⅞	—⅛
Paloma P	11300	$6⅛	5⅞	6	—¼
Pamour	16040	$15⅜	14⅞	15¼	—⅛
Pancana A	2100	$5¾	5½	5¾	+¼
Pan Centr	13800	280	261	280	+13
PanCan P	685	$71⅝	71½	71½	—½
Pango Gld	1100	100	100	100	—15
Parlake	1900	315	310	310	—5
Pe Ben O	1950	265	265	265	—5
Peerless	600	485	480	480	—5
Pembina	5930	$11⅞	11½	11½	—½
Pennant	12700	255	248	248	—7
P Jewl	150	$13⅞	13⅞	13⅞	+⅜
P Jewl A	600	$13⅝	13½	13½	—⅛
Petro Sun	8181	380	370	370	—10
Petrofina	5370	$51⅛	50⅝	50¾	—⅜
Petrol	4700	$9⅞	9½	9⅝	
Peyto Oils	100	$24¼	24¼	24¼	—1⅛
Phillips Cb	1500	$13¼	13¼	13¼	—¼
Phnx Oil w	6340	127	125	125	
Pine Point	8568	$33¼	32⅛	32¼	—1¼
Place G	2300	320	315	320	+5
Placer	10685	$17⅞	17½	17¾	—⅛
Pominex	4000	170	160	160	—5
Pop Shops	5925	195	190	190	
Powr Corp	1850	$15⅛	15	15	—⅜
Pow C 4¾	450	$26	26	26	
Precamb	9300	$5½	5⅛	5½	+¼
Premier C	100	$21⅞	21⅞	21⅞	—⅜
Provigo	200	$32	32	32	—½
QMG Hldg	24270	$6⅝	6⅜	6⅝	+¼
Qasar Pet	1000	$5¼	5¼	5¼	—⅛
Que Sturg	4700	$5⅜	5⅛	5⅛	—¼
Que Tel 7¾	400	$15½	15½	15½	
Ram	1500	$22¼	22	22¼	
Rchmn	2796	$12	11½	11⅞	—⅛
Ranger	23460	$32½	32	32⅜	+⅜
Rank Org	200	$5⅛	5⅛	5⅛	+⅛
Rayrock	3600	350	335	340	—5
Redpath	1307	$15	14¾	15	+¼
Redstone	5400	140	136	136	
Reed Pap p	3500	$11½	11⅜	11½	+¼
R Sth A	2200	$9½	9¼	9½	+⅜
Reichhold	1017	$13¼	13	13	—½
Reitman A	100	$16½	16½	16½	+½
Res Servic	5450	$11⅜	11⅛	11⅛	—⅜
Revelstk	2973	$9⅞	9½	9¾	—⅛
Revnu Prp	4055	189	185	185	
Reynold p	z50				
Rileys D	120	225	225	225	
Rio Algom	2763	$30¾	30	30	—1
Rio 8.5	629	450	450	450	
Rio Alto	2250	345	335	345	
R Little	500	250	235	250	
Rolland	700	$8	8	8	—¼
Roman	1180	$61	60	60½	—2¼
Rothman	800	$23	23	23	
Rothm 2p	100	$14¼	14¼	14¼	
Royal Bnk	10158	$49¾	49¼	49½	—⅛
Ry Trsco A	4883	$15⅛	14⅞	15	—¼
Ruprtlnd	1200	$5⅞	5¾	5⅞	+⅛
Russel A	1000	$19½	19½	19½	+⅛
St Fabien	16500	48	46	46	
Schneid	100	$17½	17½	17½	
Scintrex	1300	$8⅜	8	8	—¼
Scot Paper	700	$16	15⅞	15⅞	—⅛
Scot York	1200	$6½	6½	6½	—⅛
Scotts	700	$6	6	6	—⅛
Scotts C	500	$6	6	6	—¼
Scurry Rn	100	$106	106	106	+1
Seagram	7830	$64	62¾	63¼	—¼
Selkirk A	300	$23⅞	23⅞	23⅞	
Shaw Ind	1300	$12¼	12½	12½	
Shell Can	17967	$33⅞	33	33¾	+¼
Sherritt	6310	$12¾	12⅛	12½	—⅜
Sigma	1125	$34	33¾	34	+⅞
Silvana Mn	2100	$6½	6¼	6½	+¼
Silvmq	1000	47	47	47	+2
Silverwd A	1864	$14¼	14	14¼	+⅜
Silverwd B	z4	$13⅜	13⅜	13⅜	
Simco Eri	500	310	310	310	+10
S Sears A	4914	$8⅛	8	8	
S Sears B	433	$7⅞	7⅞	7⅞	
Sklar M	4500	225	215	225	+5
Skye Res	12052	$13¼	13	13	—⅜
Slater Stl	z25	$15⅛	15⅛	15⅛	
Sogepet	900	165	161	161	—9
Southm	550	$34¼	34	34	—¼
Spar Aero	1044	$10½	10⅜	10⅜	—⅛
Spar Aero p	400	$20½	20½	20½	—¾
Spooner	23600	131	126	129	—5
Stand I A	300	$7¾	7⅝	7⅝	—⅛
Stelco A	19485	$29⅝	29⅜	29⅜	
Steep R	200	420	420	420	+5
Steinbg Inc	200	$20	20	20	
Stinbg 195	300	$21¾	21¾	21¾	—¼
Sud Cont	35400	214	210	212	—1
Sulpetro B	2700	$18	18	18	—⅜
Sulpetro 7 p	6000	$20½	20⅛	20½	+⅛
Sulivan	10625	310	310	310	
Sunbrst E	4200	57	53	57	+6
Suncor pr	1575	$28¼	28	28	—¾
T to Z					
Tara	800	$12	12	12	
Teck Cor A	1825	$17½	17	17½	—½
Teck Cor B	8986	$15⅝	15¼	15⅝	—⅛
Tele Cap A	500	$15	15	15	
Tex Can	17436	$94½	90	93½	+4½
Texaco pr	z3	$180	180	180	
Txsgif	1355	$43	42½	42¾	—⅞
Thom N A	5800	$17¾	17¾	17¾	+¼
Tombill	3200	142	140	141	+1
Tordom	900	$26¼	25¾	25¾	—½
Toromont	700	355	355	355	—15
Tor Dm Bk	5374	$29¾	29⅛	29⅝	—¼
TD Rlty p	5100	$22½	22	22½	+½
Tor Sun	925	$17¼	16¾	17¼	+¼
Torstar B	400	$23	23	23	
Total Pet	6590	$28	27⅝	27¾	—½
Total PA p	650	$45¾	45⅝	45⅝	—⅜
Totl Pet w	1800	$17	16½	17	—⅜
Traders A	580	$14⅜	14¼	14⅜	+¼
Tr 10¼	400	$10½	10	10	—¾
Tr Can Res	23000	$7⅜	7	7⅛	
Trns Mt	8075	$12¾	12⅜	12¾	+¼
Trns Wst	1700	$7⅝	7½	7½	—⅜
TrCan PL	9410	$23⅜	23	23⅜	+⅜
Trimac	2150	$23⅞	23½	23½	—⅜
Trin Chib	4250	39	39	39	—2
Trinity Res	20000	$14⅜	14⅛	14¼	—¼
Turbo Cl A	507	$26	26	26	—⅜
Turbo Cl B	26300	$26⅛	26	26	
Turbo 8¼	1325	$28⅞	28	28½	
Turbo w	2300	$20	19½	19¾	—⅜
Ulster Pet	29473	$6½	6¼	6½	+¼
Ultramar	2000	$10¼	10⅛	10¼	+¼
Unican S	400	310	310	310	
Unico A	100	$5¼	5¼	5¼	+¼
Unico B	100	$5	5	5	
Un Carbid	5200	$29	28¼	29	
UGas A	32311	$11	10¾	11	+⅛
UGas B	z3	$10½	10½	10½	
UGas 8¾	1100	$24	24	24	—¼
Union Oil	4500	$39	38¼	38¾	—½
Un Asbstos	2954	$5⅝	5½	5½	—⅛
U Canso	9235	$24¾	22⅛	24¾	+2½
Un Corp	380	$27	27	27	—½
U Keno	1180	$39	38¼	38½	
Un Reef P	5500	84	80	80	
U Siscoe	1500	$16⅞	16¾	16⅞	
Un Tire A	100	190	190	190	
UW OG	3500	425	420	420	—5
VS Serv	167	$8⅜	8⅜	8⅜	
Van Der	2900	$6½	6	6½	+1
Verstl Cor	650	$13½	13¼	13¼	—⅛
Verstl Cor p	100	$14½	14½	14½	
Verstl wf 2	4600	$5⅛	5⅛	5⅛	
Vestgron	540	$15⅞	15⅞	15⅞	—⅛
Villcentre	1200	$9¾	9¾	9¾	
Vulcan Ind	2600	$17⅛	16¾	17⅛	+¼
Wajax A	1008	$17½	17¼	17¼	—¼
Walkr Cons	22397	$28¼	27½	27½	—⅝
Wlkr Con 9	100	$37	37	37	
Wlk C 7½	10597	$29	28¾	28⅞	+⅛
Wal Redkp	200	$5½	5½	5½	+¼
Wardair	3600	$5	5	5	—¼
Wrintn	2700	116	111	111	—5
Weldwod	100	$21½	21½	21½	—⅜
Wstburne	500	$30¼	30	30	—½
Wcoast Pt	7100	$25¼	25	25	—⅜
Wcoast T	16245	$14⅛	13¾	13¾	—½
Wcost 8½ p	z25	$50¼	50¼	50¼	
W Cost w	4143	$5	485	485	—15
West Mine	1830	$16	15⅝	16	
Westfield	2700	395	390	390	—5
Weston	600	$26¼	25½	26¼	+¾
White P A	400	$15	14¾	15	
Whonok A	2700	$10¼	10⅛	10¼	+⅛
Wilanour	1100	$5⅞	5¾	5¾	—⅛
Wilco	6100	69	66	69	—1
Willroy	4455	$7½	7	7⅛	—⅛
Win-Eld	9500	80	80	80	
Windfall	10900	168	163	167	+4
Wix Corp	100	$7	7	7	
Woodreef	32775	62	55	62	+1
Woodwd A	1050	$27	26⅝	27	+½
Yk Bear	3355	$12½	12	12¼	—⅜
Y Lambton	585	140	140	140	
Zellers A	400	$10⅞	10½	10⅞	+⅞
Trust Units					
BBC R un	1026	$15¼	15	15	—⅜
BM-Rt un	2250	$9½	9½	9½	—⅛
C Perm un	2374	$7⅛	7⅛	7⅛	
C Realty u	1898	$5½	5⅜	5½	—⅛
TD Realty	873	$24¾	24½	24⅝	—⅛

Vancouver

VANCOUVER (CP) — Trading was active and prices were mixed on the Vancouver Stock Exchange Friday with 4,058,286 shares traded.

Among issues that traded, there were 148 advances, 157 declines and 217 unchanged.

In the industrials, British Columbia Resources Investment Corp. was unchanged at $6.20 on 49,090 shares, Great West Steel was down .15 to $4.10 on 20,000.

On the resource and development board, International Brenmac Development was up .49 to $2.29 on 232,550 shares, Nuspar Resources was up .03 to .54 on 159,226.

On the curb exchange, Val d'Or Exploration Warrants was up .13 to .20 on 253,200 shares, Val d'Or Exploration was up .46 to $2.31 on 161,300.

Complete tabulation of Friday transactions. Quotations in cents unless marked $. Net change is from previous close of same lot type.

Stock	Sales	High	Low	Close	Net Ch'ge
Resource and Development					
Aaron	3900	445	430	435	—5
Abella	7100	175	160	160	—16
Action	4000	155	150	150	
Agassiz	2100	190	185	190	—5
Altex	400	120	120	120	+2
Am Flrit	4370	505	470	470	—40
Am Pyd	1800	305	300	300	
Amflo	2650	385	380	380	—15
Anchor	16800	900	825	900	+30
Andex	15300	95	92	95	+3
Anglo Bo	9600	385	365	385	+15
Arcdia	1000	50	50	50	—5
Argo	2300	$8	8	8	
Argyll	500	325	325	325	—5
Arizona	800	662	660	662	—12
Ascot	33100	650	585	620	+40
Avino	8300	245	225	225	—10
Banner	18300	405	390	400	+15
Barrier	1500	95	95	95	
Bath N	5500	171	165	165	
Bimorl	910	$19	18¾	18¾	
Benson	9000	36	35	36	
Betina	4500	180	175	175	—5
Bianca	2600	290	288	290	
Bison	1712	65	65	65	
Blk Dmd	7000	110	110	110	
Blkdme	4000	250	240	250	+10
B Giant	16500	103	100	103	+3
Blu sky	3271	$12	11¾	11¾	—¼
Bky pr a	6125	$11	10½	10½	—1¼
Brace	5500	60	60	60	—2
Brent	1000	$10	9½	10	+½
Brican	500	360	360	360	
Cdr Res	5000	77	76	77	+2
C T Exp	550	95	95	95	
BX Dev	9500	$8	7⅝	8	
Caldnia	1800	360	360	360	—5
C Brnca	775	415	415	415	—10
Cdn Natl	300	$18⅝	18⅝	18⅝	
Canalta	67100	162	140	155	+19
Carolin	500	$18⅝	18⅝	18⅝	
Casino	2100	57	57	57	
Castle	500	$6⅛	6	6	—⅛
Celico R	1200	385	375	375	—10
Charltn	6600	53	51	51	—1
Chariot	8150	305	290	290	—15
Cheven	4710	330	315	315	—10
Chilco	2665	380	380	380	
Chrmx	10000	32½	31	31	+1
Cima	600	152	152	152	
Citlec	8500	40	39	39	—1
Clytron	5900	136	130	136	+11
Claymr	1000	57	57	57	
Cobre	9600	115	100	115	+10
Colby	10400	325	315	325	+10
Clman p	800	26	26	26	
Clonial	11200	470	445	470	+40
Comet	1000	75	75	75	
Cmwl	2000	56	56	56	
Con Am	4650	69	69	69	+1
C Cinola	1300	$12½	12	12¼	—½
C Five St	3500	280	275	275	—5
Csf	250	275	275	275	—5
C S Rdge	1000	125	125	125	—5
C Trn Col	12500	42	40	40	—5
Con-Sv	1000	755	750	755	+5
Cop Gnt	800	210	210	210	+10
Cop Lak	1000	46	46	46	+4
Coralta	9550	$7	6¾	6¾	—⅛
Cornwl	1500	490	480	480	—10
Corprte	300	145	145	145	
Cosmos	10500	90	90	90	
Covnex	900	135	135	135	
Cream	1900	99	95	99	+4
Cube	5500	75	74	75	+3
Cusac	3550	$7	6¾	7	+¼
Dankoe	2620	330	325	325	—5
David	2900	830	825	830	+30
Dlt pet	5600	435	415	415	—5
DPP	7700	170	166	170	+5
Dora	6850	135	130	134	
Dungnn	5000	37	37	37	
Dusty M	3700	$5	5	5	
Eagle R	19800	130	130	130	+5
Erly Brd	2700	30	28	28	+1
El Coco	1000	680	680	680	+10
Egx	9600	355	335	335	—15
Enex	6250	175	170	170	—10
Entrpr	3100	140	135	135	—5
Equity sl	800	$29⅛	29	29⅛	—⅜
Forum	2000	110	110	110	
Futurty	5000	37	37	37	—3
Galvstn	3900	270	260	260	
Gnl Egy	7400	505	495	505	+5
Geodm	500	210	210	210	—5
Giant Ex	19650	148	121	148	+23
Glamis	300	230	230	230	—10
Global	2000	46	43	43	
Goldblt	8500	300	295	295	—5
Gowga	3000	75	75	75	
G N Pete	3500	69	66	66	—1
Grt Pac	300	175	175	175	+5
Grnwd	8700	325	315	325	
Grndst	3500	136	130	130	
Grove	7400	239	235	235	+2
Hallmk	6800	81	80	80	—1
Hecate	500	120	120	120	
Hilnd Cr	5489	172	165	172	+6
Hghwd	7800	160	150	155	—5
Host	300	156	156	156	—8
Ice Stn	700	130	130	130	
Imp Met	2700	88	85	85	
Initial	5200	85	85	85	
Intrcp	500	210	210	210	+10
Itl Brmc	232550	230	190	229	+49
Intl mak	5100	205	175	205	+40
I Stndrd	2900	235	230	230	—10
Invx Res	5900	175	170	170	—10
Iona Svr	9700	405	400	400	—5
Jet Star	1600	230	230	230	+5
Joy Ind	7390	285	275	285	—5
Jubile	z167	58	58	58	
Kamad	5400	160	150	154	—6
Kndahr	7000	226	210	220	+5
Karin lk	6500	74	69	74	+4
Keith	7800	60	56	56	—6
Kelly	4500	135	130	135	+5
Kent E	4000	67	65	65	
Klondx	3600	91	91	91	—1
Knobby	4850	245	215	245	+15
La Teko	3000	55	55	55	—10
Laco	10200	110	100	105	+3
Laredo	15000	275	270	275	+5
Liberty	7800	360	350	350	—10
Lincoln	8700	730	725	730	+5
Lion Mn	4150	195	190	195	+14
Logtng	800	300	300	300	
Lorcan	3970	450	430	450	+15
MCP R	1400	115	115	115	
M M Prc	z100	72	72	72	
Macfie	4750	300	295	295	—4
Maclan	2500	127	127	127	
Mnchst	500	70	70	70	+5
Mvrick	2700	360	350	350	
May rlh	3100	240	230	230	—5
Mconel	z300	49	49	49	
Meston	600	415	405	415	+10
Mcg	31450	130	120	120	—10
Molco	7600	$6¼	6	6¼	+¼
Mt Grnd	2100	$7⅝	7½	7⅝	
Mosqto	5200	425	410	425	+25
Mtn Stat	4400	$13	12⅝	13	
Mtneer	4000	49	45	49	
Musto E	14300	150	145	148	+3
Mutual	2200	115	110	115	
Nw Gth a	z58	180	180	180	
Nevex	15000	26	25	25	—2
N Aston	400	135	135	135	
N Cinch	3000	215	210	215	
Newcst	51989	171	161	165	—5
N Frontr	8390	525	500	520	—10
Newhk	600	105	100	105	—5
N Minex	1000	225	225	225	
N Privtr	21600	59	56	59	+3
N Scope	900	125	125	125	+5
New tve	7833	80	76	76	
Ni Cal	1440	$13⅝	13½	13½	—¼
No 6 Mot	2000	65	65	65	
Norco	5100	360	355	360	+5
Norex	3000	85	83	83	—3
Norges	500	250	245	250	+5
Nortek	6300	$10¼	10	10⅛	+⅛
Nthair	3000	430	420	425	+5
Nth Hart	3000	42	39	39	
Nth Sth	6700	400	375	375	
NW Vent	100	101	101	101	
NRD Mn	17750	615	600	600	—12
Nu Engy	4420	940	887	940	+40
Nuspar	159226	56	53	54	+3
Ohio	20660	345	320	320	—5
O'Lori	1500	27	27	27	
Omni	4300	200	185	185	—5
Osec A	3018	170	160	165	+9
P Cst fnd	2000	50	50	50	
P cypres	12062	290	280	290	+5
P Foam	9063	100	95	100	
P Acher	11000	45	42	42	+1
P Arctic	300	230	220	220	—15
Pegsus	700	745	700	700	—50
Peppa	4000	58	58	58	
Perry R	z200	73	73	73	
Plains	10350	175	170	170	—5
Pondry	5000	72	70	70	—10
Prare pc	1300	375	365	365	
Princss	1500	35	35	35	
Prism	800	450	450	450	—10
Pyx exp	1400	126	124	126	
Qunstk	1500	$7	7	7	
Quintin	4130	360	350	360	+10
Quinstr	2900	245	235	235	—10
Rainier	3100	450	435	445	
Redfrd	45100	174	165	165	—5
Regncy	1000	52	52	52	
Rex silv	100	130	130	130	
Rhodes	5900	225	218	225	+5
Rimrck	2000	37	36	37	
Rio Plat	2500	125	125	125	+5
Risby T	1000	93	93	93	
Riviera	5000	35	35	35	+3
Robert	1000	63	63	63	
Rosmc	400	135	135	135	+5
Sabina	2100	74	74	74	
S Jcinto	5000	28	27	27	+2
Saxton	1000	$7¼	7¼	7¼	
Scarb	1950	420	415	415	—10
Scottie	4100	725	705	710	—5
Seafrth	11200	180	170	175	—4
Seadrtt	2000	55	53	53	—2
Seatu	2000	92	92	92	
Selkrk	6100	100	100	100	
Seneca	1000	62	62	62	
Slvrdo	5300	190	185	186	+1
S Chief	17200	330	315	325	—5
S Prncss	400	335	315	335	+15
S Spring	1000	38	38	38	—2
S Stndrd	13600	169	163	165	
Svr Tusk	13000	112	110	110	
Sonor	1600	125	125	125	
Sovrgn	2000	81	81	81	
Stall Lak	1000	85	85	85	—10
Stampd	1700	540	540	540	
Stnd Skt	1000	80	80	80	
Suneva	7500	55	54	55	+2
Sunxco	11000	210	200	210	+10
Suzie	2100	120	115	120	—2
Swt	132450	295	260	285	+35
Sydney	1500	70	70	70	
Table Mt	4000	90	88	90	
TX Res	2250	47	47	47	—2
Taseko	500	70	70	70	
Taurus	4500	410	400	410	
Temagi	1640	$15	14¾	14¾	—⅛
Terato	13800	130	124	130	+6
Terra	19640	850	825	830	—10
Thor Ex	100	300	300	300	
Thnrwd	4000	100	95	95	—5
Tintina	1000	365	365	365	
Torngn	3600	325	310	325	
Trnsclt	27600	395	345	390	+30
Trident	5800	200	200	200	
Trio	4500	260	255	255	
Tri Powr	8100	300	300	300	
TRV Mn	7030	$13¾	13	13¼	—½
Tundra	1500	97	95	97	—3
20th Cen	9800	400	375	395	—5
U Fortne	11300	54	51	54	+2
U Herne	1300	$11¼	10¾	10¾	+¼
U Wstld	14900	970	935	960	+10
Valley	z90	$23	22⅞	23	
Vat Pete	700	120	111	120	+1
Ventra	2500	150	150	150	—10
Veronx	19400	170	160	170	+5
Vestor	7500	115	105	114	—1
Warior	4500	405	390	390	—15
Wlcm N	4800	250	245	250	+10
W Adera	1250	55	55	55	
W Ring H	100	235	235	235	
W Warnr	3500	190	190	190	+5
Wstfort	2400	$7¾	7¾	7¾	—¼
Wgroth	5980	500	475	500	+10
Westly	900	375	375	375	+5
Wstmnt	4800	880	870	870	—5
Wharf	3200	560	550	555	+5
Wndmil	9000	135	135	135	
Ykn Rev	6000	90	86	86	—4
Ykn Gld	6500	128	120	128	+8
Zenith	3200	90	90	90	—5
Zenore	1000	60	60	60	+4
Zone	15200	294	280	285	—3
Warrants and Rights					
Bss w	3900	43	41	43	+4
Bia w a	3000	22	22	22	—3
Bee w	19000	27	24	27	
Cow w	1900	86	86	86	
Grnwd w	2000	40	30	40	
Ibr w	67500	78	65	78	+18
Kds wt	6600	17	15	16	—1
Las w	9000	9½	9	9½	—½
Lib w b	8000	15	15	15	
Mcg w	8200	57	55	56	+1
Qur w	35000	42	42	42	+1
Svr Cf w	4000	20½	20	20	
Sxo w	2000	12	12	12	—3
Tko w a	14000	10	10	10	—½
Tru w	2000	25	22	25	
Ufc wt	19000	11½	10	10	—1
Uwr w	8000	85	80	84	—1
Vnt w	z200	13	13	13	
INDUSTRIALS					
Auto Mr	400	$6¾	6¾	6¾	+⅛
BCRIC	49090	625	615	620	
Buck h	3678	110	100	110	+20
Cdn Jvln	3300	139	130	130	
Comput	500	21	21	21	
Daon	1200	$8	7⅞	7⅞	—⅛
GW Stl	20000	410	410	410	—15
Gr Mtn	900	51	51	51	—4
Gulf Cda	200	$31⅝	31½	31½	
H Roach	200	250	250	250	
N Gestlt	200	210	210	210	
Potter A	100	160	160	160	
Potter B	500	190	190	190	
Proflex	1000	23	23	23	
Taro	1300	435	425	425	
Tdi Vent	1000	48	48	48	
Webb Kp	1000	260	260	260	
VANCOUVER CURB EXCHANGE					
Adola	1000	35	35	35	+1
Aegean	3500	81	80	81	
Alcum	10500	90	87	90	
Allna Int	4000	87	86	86	—2
All Star	4900	60	59	59	—1
Alto Exp	500	100	100	100	
Amadr	2000	176	170	176	+6
Amark x	4500	255	250	255	+15
Amca	12050	345	335	335	—10
Amigo	1500	38	38	38	
Amore	25275	152	130	152	+20
Anl	6000	50	46	46	
Arbor	1000	135	135	135	—11
Aea	1500	55	55	55	+5
Aries	600	90	90	90	—10
ARK	1700	190	190	190	—10
Armor	1000	125	125	125	
Ashcrft	54700	350	305	340	+40
Ashnla	5500	91	80	91	
Aurus	5100	24	24	24	—1
Avlnch	3200	185	185	185	—10
Avance	2000	59	59	59	
Averok	100	200	200	200	+20
Banbry	500	100	100	100	
Beach	1700	66	66	66	
Beaver	3300	155	150	150	
Belmnt	6000	220	200	205	—15
Berg	z300	83	83	83	
BED	8300	140	125	140	+10
Bmc oil	500	135	135	135	
Bonevil	7500	50	50	50	—5
Brandy	3300	175	165	175	+5
Brazos	6000	80	80	80	—5
Br S ilbk	750	490	485	490	
Bronsn	2000	46	46	46	—2
Bur Gld	14000	55	52	55	
Cal Dyn	1600	105	105	105	—5
Calor	z150	88	88	88	
Cmron	2500	50	50	50	—3
Cmrlco	10000	22	18	18	
Cannon	1000	75	75	75	—5
Canzna	7000	56	50	56	
Carmc	1000	43	43	43	+1
Crpnter	5500	83	80	80	—6
Cascda	1200	72	70	72	
Catalna	200	260	260	260	+20
Cherke	500	58	58	58	
Choper	7000	74	74	74	+1
Cont Mrl	500	120	120	120	—5
Cod	5400	110	100	100	
Corvet	2600	150	145	150	
Crescnt	9300	138	130	132	—3
Cumo	6700	320	310	315	+5
Cyclon	2000	75	75	75	—1
Datatc	500	23	23	23	
Denvr	2500	105	105	105	
Diana	3000	44	44	44	
Domgo	1000	60	60	60	
Donegl	1500	105	105	105	
D eagle	4000	345	330	330	—10
Eaglet	6950	215	210	215	
Eaton	6000	115	114	114	+3
Egalite	1500	60	55	60	
Eldor	6000	92	88	90	
Electra	2200	80	70	80	
El paso	6400	110	100	100	+5
Exclibr	780	80	80	80	
Farrah	13850	400	390	400	+25
Fletwd	1800	200	190	200	+10
Gallant	2000	230	225	225	
Gavex	3000	32	32	32	
Gillian	3800	125	120	120	—3
Gld Angl	4650	265	245	260	—10
Gold cup	2500	61	60	60	
Goldstk	2000	80	80	80	
GSR	1000	65	65	65	
Gwn	3000	71	71	71	
G World	1300	180	170	170	—20
Grn	5500	125	125	125	+2
Hat Crk	5500	60	58	58	
Hgd	4500	90	90	90	
Hedley	5000	105	100	105	
Hmspr	600	160	160	160	
Hesca	9090	360	340	360	+20
Himac	5550	168	168	168	—7
Hoko	1500	80	80	80	
Idp	7500	400	390	395	—15
Intrike	12000	68	65	68	+2
Island M	1000	115	115	115	—5
Jenifer	3000	85	80	85	+5
Jewel	22000	111	105	105	
Julia	7000	58	50	58	+13
Kenedy	500	251	251	251	
Kenver	5500	32	30	32	
Kerry	5500	25	24	24	—2
Lkwood	3500	58	50	50	—5
LDR	6400	111	105	105	
Lansco	8000	75	73	74	—2
Lightng	2000	215	215	215	
Lot	45400	340	310	340	+40
Logan	1600	125	125	125	
Luaarn	4200	45	40	40	—6
Lustre	3700	105	100	100	
Mcknze	5500	70	68	70	+2
Maggie	4000	66	65	65	
March	33800	182	175	182	+5
Mrquis	2000	60	60	60	
Mma	1400	230	230	230	
Mckiny	3500	100	95	95	
Meridn	12500	90	88	90	+5
Moly Mit	4000	100	95	95	—5
Mngrm	5000	625	600	615	+15
NCA Mrl	19800	100	92	92	—3
N Congr	2220	65	63	63	
New rid	4600	150	140	140	—10
Nithex X	8500	66	65	66	+3
Ntn engy	2000	90	90	90	
N Lights	19500	60	56	58	
Nugold	15000	75	70	75	
Oliver	15500	80	80	80	—2
Oriana	12500	28	27	27	—1
Palisr	2500	220	200	220	—5
Panthr	500	65	65	65	
Paragn	1500	170	165	165	
Penn E	3600	280	275	280	+5
Petrox	300	120	120	120	—5
Philco	4500	49	47	49	+2
Phoenx	12900	80	77	80	+3
Pico	8000	62	60	60	
Ppi	5500	200	190	200	+12
Poney	8000	55	55	55	
Psidn	34100	160	155	160	+2
Pdt	18000	86	80	86	+11
Pryme	30700	265	250	255	+5
Quinto	3000	91	90	90	—1
Rado	2000	185	180	180	
Rmp	16600	165	160	165	
Rebel	11000	45	38	42	
Redlnd	1000	70	70	70	—15
Reef	1900	600	590	600	
Regis	5000	34	33	34	+1
Rvr Mtn	11000	60	53	56	
Roanke	1000	53	53	53	
Ronrco	500	290	290	290	+5
SJ	500	60	60	60	
Sahqua	7500	51	50	50	—5
Samsn	15000	70	70	70	
San Ant	3500	78	75	76	
San Rafl	6000	38	38	38	
Sanilcl	2000	46	46	46	—7
Santa S	2850	600	570	570	—30
Scheer	7500	215	200	200	—15
Sew	1200	152	152	152	—8
Senator	5000	35	35	35	
Seymor	800	115	111	111	—4
Shima	500	100	100	100	
Sienna	9500	90	85	90	
S Acorn	3000	65	65	65	
Ssy	3000	70	70	70	
Sipald	1500	63	63	63	+1
Spectm	3000	60	60	60	+3
Stanley	9000	95	87	95	+8
Statesd	1700	120	120	120	
Suntco	5500	95	95	95	
Sunrise	1000	35	35	35	
Synrgy	1000	42	42	42	+1
Tagus	10100	110	100	100	—11
Tally	4000	41	40	40	
Tmr	500	36	36	36	
Tandm	5000	73	73	73	+1
Terrm	1000	60	60	60	
Thnrblt	4500	105	100	100	
Tor cal	2000	71	71	71	—1
Tracer	64800	475	430	475	+55
Trn Pac	2000	50	50	50	—1
Tunkw	1900	55	55	55	
Uke res	4000	90	75	90	+15
U Gunn	1200	38	38	38	
Univex	4000	34	33	34	+1
Val Dor	161300	250	195	231	+46
Velvet	3000	75	75	75	
Viscont	200	150	150	150	—5
W Jay	500	220	210	210	—10
W Trend	2700	245	235	235	—15
Wward	29600	390	350	390	+30
Wildcat	700	92	92	92	
Wildrs	1500	78	78	78	+1
Windra	2560	100	100	100	
Ymoto	8500	224	220	220	—7
Zodiac	10600	180	165	175	+10
Warrants and Rights					
Bnp r	19700	½	¼	¼	
Awl w	1000	4	4	4	
Amar w	13700	42	40	42	+2
Amore w	45200	25	20	25	+9
Bgi w	1000	7	7	7	
Cpa w	7500	13	12	13	+3
Drr w	2000	15	15	15	
Elt w	5600	8	6	8	+3
Eld w	7000	10	10	10	
Islnd w	3000	18	18	18	—2
Lkw w	2000	7	7	7	
Maq w	3000	8	8	8	
NUO w	10000	7	6	7	
Par w	1000	18	18	18	
Phx w	2500	12	12	12	
Rld w	29300	10	10	10	
Spm w	1500	14	14	14	—4
VAD w	253200	25	10	20	+13
TOTAL VOLUME					4,058,286

New York

NEW YORK (AP) — The stock market posted a slight decline Friday in the aftermath of Thursday's selloff.

Some oil stocks dropped a point or more, but most other issues showed only fractional losses.

In the economic news, several large banks across the country lowered their prime lending rates to 12 per cent from 12½ per cent.

The government reported that orders for durable goods fell 7.3 per cent in May for their sharpest drop since the last recession in 1974.

City Investing gained 1 to $28. Tamco Enterprises, a concern headed by former International Telephone and Telegraph executive Lyman C. Hamilton Jr., said it bought about 3 million City shares over the past few days.

City Investing has rejected a $30-a-share takeover bid from Tamco.

Chrysler was up ¾ to $7⅛. The last U.S. lender opposing the government rescue proposal for Chrysler agreed to go along with the plan.

Roper Corp. chalked up the day's best percentage gain, rising 2⅜ to $11⅝. The company, which is 41.9 per cent owned by Sears Roebuck, offered to buy up to 750,000 shares not held by Sears for $12 each.

CLOSING AVERAGES

	Open	High	Low	Close	Ch'ge.
30 Ind.	867.92	875.09	863.31	869.71	—1.19
20 Trn.	269.38	271.66	266.27	269.02	—1.30
15 Utl.	114.39	115.04	113.55	114.20	—0.30
65 Stk.	313.36	315.84	311.04	313.52	—0.79

Stocks volume: Indus. 3,354,900; Tran. 1,133,600; Utils. 592,300; 65 Stk. 5,080,800. Total volume 36.53 million.

ACTIVE STOCKS

Stock	Sales	Close	Ch'ge
GulfWst	613000	16¼	+⅛
City Invest	595400	28	+1
Mobil	557900	72¼	—2¼
Int T and T	516100	27	—⅜
Metromed	411600	74½	+½
Gen Motors	390300	47⅝	+¾
Goodyear	349500	13⅛	+⅛
Diam Int	327000	41¼	—⅛
Wllms Cos	324300	30⅛	
Texaco Inc	307200	36⅛	+⅛
Gillette Co	295000	24	+¼
IBM	294100	57⅞	
Amer T and T	268900	53	—⅜
UAL Inc	260700	14¾	—½
Gen Elec	260100	50⅛	+⅜

QUOTATIONS

Alcan	26⅝	Inland St	28¾
Alcoa	59¼	IBM	57⅞
Ald Chem	50⅞	Int Harv	27½
Al-Chlm	25	INCO	21⅜
Am Air	7¼	Int Paper	35½
Am Brnd	77	ITT	27
Am Bcast	29⅞	Johns-Man	22⅝
Am Can	33	Kaiser Al	19½
Am El P	19¼	Kennecott	26¾
Am Motor	5¼	Kraftco	45⅞
Am Tel T	53	LTV	10⅜
Ampex	19⅜	Litton	52⅛
Asarco	36	Lockheed	25⅜
Ashland	37⅝	McD Doug	30½
Atl Rich	94	McLean	8
Avco	21⅛	Merck	70¾
Avon	36⅛	Mer Lyn	22¼
Bell How	24⅞	Minn MM	54⅛
Bendix	45	Mo Pac	58⅞
Beth St	22¼	Mobil	72¼
Boeing	35¼	Monsanto	52¼
Boise Cas	37	Motorola	47⅜
Borden	24⅝	NCR Corp	57¾
Borg-W	35¾	Natomas	46⅝
Bri My	39¾	Newmont	37¾
Brunswk	11⅝	Nort Sim	12⅞
Burl Ind	19⅛	Nwest En	33⅜
Burl Nor	70	Owen Ill	23⅜
Burroughs	67⅛	Pac Gas	23⅞
Caterpill	49⅝	Pan Am	4⅜
Col Bcast	50	Pan El P	32½
Celanese	47⅜	Peop En	49¼
Chase M	45	Pepsico	24½
Chessie	31¾	Phil El	15⅛
Chrysler	7⅛	Phil Morr	39⅝
Cleve El	18⅛	Phil Pete	46¼
Coca-Cola	33¼	Pit Bowes	37⅜
Col-Palm	13⅜	Polaroid	23¾
Comsat	37½	Proc Gam	73⅜
Con Frt	21¾	Pub Sv EG	20⅜
Con Nat G	42⅛	RCA	22⅝
Cont-Data	54⅝	Repub St	22
Con Ed	25⅞	Revlon	46⅝
Cont Oil	53⅜	Rockwell	26
Crown Ck	28	Scott Pap	16⅝
Crown Zel	44⅞	Sea Cstle	38
Delta Air	38¾	Sears	17⅛
Disney W	48⅛	Seatrain	5⅞
Digital E	65⅜	Shell	37¼
Dow Chem	34½	Singer	8
du Pont	41⅞	Sony	10⅛
East Air	8¼	So Cal E	27
East Kod	57⅜	South Pac	33¼
El Paso	21	Sperry	47⅛
Exxon	67½	Stand Cal	77¼
Fairchild	21⅜	Sun Oil	—
Firestone	7	Teledyne	118½
Ford	24	Telex	3⅛
Gam Sko	39¾	Texaco	36⅛
Gen Dyn	65⅜	Tex Gulf	37½
Gen El	50⅛	TWC	12
Gen Food	29⅞	Un Carb	43½
Gen Mot	47½	Un Pac	40½
G Tel El	28⅝	Un Brd	14
Gen Tire	15	Un Oil	53⅛
Ga Pac	27⅜	UAL Inc	14¾
Gillette	24	U.S. Steel	19
Goodyear	13⅛	West Air	7
Greyhound	16	Westghse	22¾
Gulf Oil	41¼	Weyerhsr	33¼
Hilton	30	Wometco	19⅝
Homestake	60¼	Woolworth	25⅜
Honeywell	77	Xerox	55¾
Houston	29¼	Zenith	10⅛

BOX SCORE

	Fri.	Thurs.
Issues traded	1883	1896
Advances	562	477
Declines	887	1063
Unchanged	434	365

London

LONDON (CP) — Closing stock quotations Friday in new pence unless pounds or U.S. dollars are indicated. Associated Brit Foods 94; Babcock and Wilcox 98; Bass Charrington 233; BICC 124; Blyvoors $17⅝; BOC International 74; Boots 218; Bowater 182; Brit Am Tob 276; Brit Assets Trust 83½; Brit Petroleum 366; Broken Hill Prop 760; Buffels $37; Burmah Oil 229; Canadian Pac £15⅛; Charter Cons 208; Cons Gold 493; Courtaulds 73; De Beers 920; Distillers 205; Dunlop 79; F.S. Geduld $55; Gen Elec 394; Glaxo 226; Grand Metropolitan Hotels 155; Gr Un Stores A 434; Guest Keen 257; Hawker Siddeley 200; Hoover A 162; ICI 384; Imp Tob 86½; Intl Thomson 364; Kloof $30¾; Marks and Spencer 96; Minorco 294; Metal Box 296; Philips 393; Pilkington Bros 238; Plessey 159; Rank A 196; Rio Tinto Zinc 423; Roan Consol 150; Sel Trust 704; Second Scott Inv 105; Shell T and T 402; Tanganyika 298; Thorn EMI 296; Trusthouse 195; Tube Investments 278; Ultramar 382; Unilever 470; Vaals $59¾; Vickers 132; Western Driefontein $85¼; Western Deep Level $43¾; West Mines 195; W Holding $62; Woolworth 62½; Zambian Copper 25. **Bonds**: Brit Trans £61¼; Brit Cons 2½ £21; Treasury 8½ £93 11-16; War Loan £32. The *Financial Times* industrial index 471.8, up 6.4.

Metals

LONDON (AP) — London closing metals Friday, in pounds sterling a tonne; silver in pence a troy ounce.

Copper spot 856.5-857.5; future 881-882.

Tin spot 7,390-7,400; future 7,350-7,370.

Lead spot 313.5-314.5; future 323-324.

Zinc spot 295-296; future 306-306.5.

Silver spot 670-672; future 698-700.

Aluminium spot 721-724; future 717.5-718.

Nickel spot 2,720-2,725; future 2,775-2,780.

Montreal

CLOSING AVERAGES

	IN	UT	BA	CO	PA
Chge:	—1.58	—0.87	—4.67	—1.75	—0.44
Fri.:	366.54	353.71	359.42	342.72	177.01
Pre clo:	368.12	254.58	364.09	344.47	177.45
Wk ago:	372.30	256.43	361.57	347.42	177.73
Mt ago:	342.41	248.00	345.36	323.92	168.54
80 hi:	428.98	273.35	367.09	381.38	209.16
80 lo:	315.25	216.57	282.55	292.02	161.23

Volume 587,745

THE ROCKY HORROR PICTURE SHOW
FINALLY RETURNS!
See page 19

Silver

Closing basic price of 1,000-ounce certificates in the Victoria area, according to the Scotiabank, $15.55 U.S. bid per troy ounce and $15.85 asked. Previous day $15.55 and $15.95.

GLASS REPAIRS BY VICTORIA GLASS CO. LTD.
360 Bay St., 388-4811

DIESEL
Sell — 3 months old
1980 Oldsmobile
Custom Cruiser
Station Wagon
382-9236 Days 6-20

MONEY TALK
GERRY CONNOR 388-6411
AMERICAN STOCKS
Mr. Ken Gray, Senior Vice-President AGF Management, discusses the dynamic prospects for the U.S. Stock Market, including their new Fund using U.S.
OPTIONS
CABLE 10 CABLEVISION
Sat. 1:00 p.m.
Mon. 7:00 p.m.

Money

The bank's purchase price of U.S. funds in this area Friday, according to the Royal Bank of Canada, was 1.1445 for cash, 1.1450 for travellers cheques and 1.1045 for coins. Their selling price was 1.1565 for cash and 1.1550 for cheques.

MONTREAL (CP) — The U.S. dollar in terms of Canadian funds closed Friday up 1-100 at $1.1492; Thursday's close was $1.1491. Pound sterling was up 2-25 at $2.6817. In New York, the Canadian dollar was unchanged at $0.8702 and pound sterling was up 1-20 at $2.3335

Nominal selling price of other monies in Canadian funds: Australian dollar 1.3300; Austria schilling .0922; Bahamas dollar 1.1530; Barbados dollar .5790; Belgium cnv franc .040600; Bermuda dollar 1.1530; Brazil cruzeiro .0654; xBulgaria lev 1.3939; China renminbi .8000; xColombia peso .0231; xCzechoslovakia crown .2300; Denmark krone .2105; East Caribbean dollar .4290; France franc .2795; Germany mark .6500; Greece drachma .0275; Hong Kong dollar .2345; xHungarian forint .0368; India rupee .1500; Irish pound 2.4400; Italy lira .001385; Jamaica dollar .6490; Japan yen .005320; Kuwait dinar 2.3095; Mexico peso .0510; Netherland guilder .5930; N.Z. dollar 1.1400; Norway krone .2370; xPoland zloty .0389; Portugal escudo .0237; xRomania leu .2572; Saudi Arabia riyal .3450; Singapore dollar .5440; South African rand 1.4900; Spain peseta .01650; Sweden krona .2760; Switzerland franc .7065; Trin-Tob dollar .4835; xU.S.S.R. ruble 1.8149; Venezuela bolivar .2782. (x-Fixed monthly rate).

Gold

LONDON (AP) — Closing gold prices Friday, in U.S. dollars a troy ounce. London 603.00; Paris 605.33; Frankfurt 605.98; Zurich 602.50; Hong Kong 597.82.

CONTROLLER
Victoria based growth oriented development company requires a Controller. Recent C.A., R.I.A. OR C.G.A. graduate or finalist with construction experience preferred. Competitive salary with excellent opportunity for advancement.
Apply in writing to: Lee, Yager & Orrico
Chartered Accountants
202-2067 Cadboro Bay Rd.
Victoria, B.C. V8R 5G4

RECEIVERSHIP SALE
Ladies' Boutique — Quality Inventory
Air Conditioned Premises
For Further Information & to View
Contact — R. W. DENSON
at 384-4131
6-21

CUSTOM NEON SIGNAGE
"HIGH QUALITY AT LOW COST"
"FOR MORE" INFORMATION
Penair SIGN DIVISION
1810 VERLING 652-3937

Options

Closing prices of all traded options. Sales unit is 100 shares. P denotes puts. (Trans-Canada options combine Montreal and Toronto exchange option trading):

Options		Vol	Int	Last	Close
Ab Prc	Ag 20	12	604	50	$18¾
Ab Prc	Nv 22½	13	406	35	$18¾
Alt GA	Ag 27½	11	507	$3¼	$30¼
Alt GA	Ag 30	36	927	145	$30¼
Alt GA	Ag 32½	219	520	60	$30¼
Alt GA	Nv 27½	2	140	$4⅜	$30¼
Alt GA	Nv 30	10	558	$3¼	$30¼
Alt GA	Nv 32½	5	102	150	$30¼
Alcan	Fb 27½	10	53	$5⅝	$30¾
Alcan	Fb 27½p	1	11	135	$30¾
Alcan	Fb 32½	1	9	$2⅝	$30¾
Alcan	Ag 27½	3	328	$4⅛	$30¾
Alcan	Ag 27½p	6	90	50	$30¾
Alcan	Ag 30	55	788	$2⅛	$30¾
Alcan	Nv 27½	20	404	$5⅛	$30¾
Alcan	Nv 35	10	477	95	$30¾
Aqutin	Jn 40	7	11	$20⅞	$61¼
Aqutin	Jn 45	10	117	$15¾	$61¼
Aqutin	Jn 50	94	34	$10¾	$61¼
Aqutin	Jn 55	10	20	$5⅞	$61¼
Aqutin	Jn 60	185	114	100	$61¼
Aqutin	Jn 60 p	8	16	5	$61¼
Aqutin	Jn 65	3	355	1	$61¼
Aqutin	Sp 50	9	237	$13¼	$61¼
Aqutin	Sp 55 p	1	2	$2½	$61¼
Aqutin	Sp 60	23	350	$6½	$61¼
Aqutin	Sp 65	4	297	$4½	$61¼
Aqutin	Dc 55	8	18	$12¾	$61¼
Asama	Ja 22½	1	13	$4¾	$23⅝
Asama	Jy 20	6	301	$4	$23⅝
Asama	Jy 25 p	5	51	160	$23⅝
Asama	Jy 27½	45	509	15	$23⅝
Asama	Jy 30	25	526	5	$23⅝
Asama	Oc 22½	5	146	$3¾	$23⅝
Asama	Oc 27½	5	227	125	$23⅝
Asama	Oc 30	28	288	100	$23⅝
Asama	Oc 32½	2	75	75	$23⅝
Bell Can	Ag 20	25	1379	80	$20½
Bell Can	Nv 17½	20	368	$3¼	$20½
Brscn A	Ag 22½	10	49	$4½	$27
Brscn A	Ag 25	20	357	190	$27
Brscn A	Nv 22½	10	304	$4¾	$27
Brscn A	Nv 27½	5	322	140	$27
Brscn A	Nv 30	3	168	75	$27
Brscn A	Nv 32½	10	70	40	$27
Bk Mtl	Fb 25	5	166	$3⅞	$27½
Bk Mtl	Ag 22½	3	101	$5½	$27½
Bk Mtl	Ag 24⅝	10	511	$2⅞	$27½
Bk Mtl	Ag 27⅛	22	636	90	$27½
Bk Mtl	Nv 25	5	357	$3¼	$27½
Bk Mtl	Nv 27½	12	480	135	$27½
Bk Mtl	Nv 30	22	1201	40	$27½
Bk NS	Sp 25	4	103	$6	$30¾
Bk NS	Dc 30	2	115	$2½	$30¾
BP Can	Jy 45	10	370	175	$44
BP Can	Jy 55	5	349	15	$44
BP Can	Oc 45	2	125	$4	$44
Bow Val	Ja 15	10	221	$5⅝	$18⅜
Bow Val	Ja 17½	50	58	$3¾	$18⅜
Bow Val	Jy 13⅜	7	521	$5¼	$18⅜
Bow Val	Jy 15	152	1623	$3⅜	$18⅜
Bow Val	Jy 16⅝	232	1735	$2⅜	$18⅜
Bow Val	Jy 18⅜	72	1617	90	$18⅜
Bow Val	Jy 20	49	2593	45	$18⅜
Bow Val	Jy 20 p	16	99	$2	$18⅜
Bow Val	Oc 15	26	849	$4⅜	$18⅜
Bow Val	Oc 16⅝	10	1365	$3⅜	$18⅜
Bow Val	Oc 17½	1	186	$2⅞	$18⅜
Bow Val	Oc 18⅜p	22	91	185	$18⅜
Bow Val	Oc 20	278	1755	150	$18⅜
Bow Val	Oc 20 p	4	120	$2¾	$18⅜
Bow Val	Oc 21⅝	229	756	110	$18⅜
CBth A	Ja 12½	5	26	$3½	$14⅞
CP Ltd	Ag 35	1	155	$5¾	$40⅝
CP Ltd	Ag 35 p	10	81	40	$40⅝
CP Ltd	Ag 40	1	646	$2	$40⅝
CP Ltd	Ag 40 p	5	42	175	$40⅝
CP Ltd	Ag 45	25	349	60	$40⅝
CP Ltd	Nv 35	10	154	$7¼	$40⅝
CP Ltd	Nv 35 p	11	19	105	$40⅝
CP Ltd	Nv 45	5	128	180	$40⅝
CP Ltd	Nv 50	10	131	95	$40⅝
Denis	Jy 40	6	198	$4⅛	$43⅛
Denis	Jy 50	2	184	45	$43⅛
Denis	Oc 40	4	160	$6⅞	$43⅛
Denis	Oc 40 p	2	14	150	$43⅛
Denis	Oc 45	22	224	$4	$43⅛
Dom M	Ja 60	1	6	$42½	$97
Dom M	Jy 60	1	23	$37	$97
Dom M	Jy 70	4	67	$27	$97
Dom M	Jy 80	6	47	$17½	$97
Dom M	Jy 85	1	34	$12	$97
Dom M	Jy 90	20	136	$7¾	$97
Dom M	Oc 60	2	12	$40½	$97
Dom M	Oc 75	8	42	$25½	$97
Dom M	Oc 80	1	57	$21¾	$97
Dom M	Oc 85	2	48	$18	$97
Dom M	Oc 95	2	15	$10½	$97
D Pete	Ja 60	3	80	$25½	$79¾
D Pete	Ja 70	6	129	$17	$79¾
D Pete	Ja 80	1	80	$13	$79¾
D Pete	Ja 85	3	28	$10½	$79¾
D Pete	Jy 40	2	120	$38¼	$79¾
D Pete	Jy 55	13	331	$24	$79¾
D Pete	Jy 60	31	413	$17¾	$79¾
D Pete	Jy 60 p	20	214	25	$79¾
D Pete	Jy 65	1	632	$15	$79¾
D Pete	Jy 65 p	12	199	35	$79¾
D Pete	Jy 70	135	1050	$9⅞	$79¾
D Pete	Jy 70 p	19	382	100	$79¾
D Pete	Jy 75	82	1087	$5⅞	$79¾
D Pete	Jy 75 p	9	232	155	$79¾
D Pete	Jy 80	110	1267	$3⅛	$79¾
D Pete	Jy 80 p	61	130	$4⅛	$79¾
D Pete	Jy 85	212	1117	125	$79¾
D Pete	Jy 85 p	45	74	$7	$79¾
D Pete	Oc 60	4	415	$23	$79¾
D Pete	Oc 65	28	390	$19	$79¾
D Pete	Oc 65 p	6	60	175	$79¾
D Pete	Oc 70	15	623	$15¼	$79¾
D Pete	Oc 70 p	5	109	$3¼	$79¾
D Pete	Oc 75	6	652	$11¾	$79¾
D Pete	Oc 75 p	3	106	$4¾	$79¾
D Pete	Oc 80	40	921	$9¼	$79¾
D Pete	Oc 80 p	1	36	$6½	$79¾
D Pete	Oc 85	84	1410	$7⅛	$79¾
DTex	Sp 12½	50	171	175	$14¼
CwnP E	Ag 17½	6	351	$4½	$22¼
CanP E	Ag 20	15	347	$2⅝	$22¼
CanP E	Ag 22½	21	1028	115	$22¼
CanP E	Nv 22½	2	241	190	$22¼
Gulf C	Fb 27½	7	77	$8⅜	$31½
Gulf C	Fb 30	17	231	$7⅜	$31½
Gulf C	Fb 30 p	5	66	$3	$31½
Gulf C	Ag 20	7	1705	$11½	$31½
Gulf C	Ag 22	7	913	$9⅜	$31½
Gulf C	Ag 26	7	997	$6⅝	$31½
Gulf C	Ag 27½	1	164	$5½	$31½
Gulf C	Ag 28	126	1790	$5¼	$31½
Gulf C	Ag 30	205	4549	$4	$31½
Gulf C	Ag 30 p	90	322	140	$31½
Gulf C	Ag 32	264	3947	$2¾	$31½
Gulf C	Ag 32 p	1	275	$2⅛	$31½
Gulf C	Ag 34	391	3014	$2⅛	$31½
Gulf C	Ag 34 p	8	133	$3⅜	$31½
Gulf C	Ag 36	57	3506	150	$31½
Gulf C	Ag 38	122	2083	95	$31½
Gulf C	Nv 24	6	169	$10	$31½
Gulf C	Nv 24 p	100	157	90	$31½
Gulf C	Nv 28	1	957	$7⅛	$31½
Gulf C	Nv 30	46	994	$5¾	$31½
Gulf C	Nv 30 p	1	334	$3	$31½
Gulf C	Nv 32	9	601	$4¾	$31½
Gulf C	Nv 34	46	929	$4	$31½
Gulf C	Nv 36	16	1192	$3⅜	$31½
Gulf C	Nv 38	18	1469	$2½	$31½
Gnstar	Ja 32½	10	13	150	$29¼
Gnstar	Jy 30	3	107	75	$29¼
Gnstar	Oc 27½	5	120	$3⅛	$29¼
HB Mn	Sp 22½	3	26	$3¼	$24½
HB Mn	Dc 25	15	194	$3	$24½
HB Mn	Dc 27½	3	100	190	$24½
HBOG	Ag 32½	26	95	$2	$32⅛
HBOG	Ag 35	4	5	115	$32⅛
Husky	Ja 12⅞	3	21	$5½	$17¼
Husky	Jy 11⅜	24	349	$6	$17¼
Husky	Jy 12⅞	22	301	$4⅛	$17¼
Husky	Jy 13⅜	10	157	$3⅜	$17¼
Husky	Jy 14¼	24	793	$3⅛	$17¼
Husky	Jy 15	51	215	$2½	$17¼
Husky	Oc 10	7	97	$7	$17¼
Husky	Oc 11⅜	7	123	$6	$17¼
Husky	Oc 12⅛	7	86	$5¼	$17¼
Husky	Oc 12⅞	6	1865	$4⅜	$17¼
Husky	Oc 13⅜	5	221	$3⅜	$17¼
Husky	Oc 14¼	3	363	$3⅜	$17¼
Husky	Oc 15	28	311	$3½	$17¼
Husky	Oc 17½	27	342	190	$17¼
IAC	Jn 10	68	84	50	$10¾
IOil A	Fb 40	6	97	$7½	$42
IOil A	Fb 40 p	1	14	$3¼	$42
IOil A	Fb 45	1	193	$5½	$42
IOil A	Fb 45 p	1	4	$5½	$42
IOil A	Ag 35	13	370	$7¾	$42
IOil A	Ag 39⅜	60	1971	$4½	$42
IOil A	Ag 44⅜	121	2027	$2⅛	$42
IOil A	Ag 44⅜p	2	35	$3½	$42
IOil A	Ag 49⅜	5	1545	70	$42
IOil A	Nv 35	5	205	$9¼	$42
IOil A	Nv 39⅜	17	901	$7	$42
IOil A	Nv 44⅜	27	1186	$4	$42
IOil A	Nv 44⅜p	27	19	$4⅜	$42
IOil A	Nv 49⅜	1	476	$2½	$42
IOil A	Nv 54⅜	9	458	150	$42
IOil A	Nv 59⅜	10	305	115	$42
IOil A	Nv 59⅜p	5	14	$17	$42
I Pipe	Ag 17½	6	328	50	$17⅝
I Pipe	Nv 17½	100	405	115	$17⅝
Kaiser	Ja 30	2	15	$4⅞	$31⅜
Kaiser	Jy 25	1	23	$6⅝	$31⅜
Kaiser	Jy 27½	5	54	$4	$31⅜
Kaiser	Jy 30	58	670	175	$31⅜
Kaiser	Oc 30	16	147	$3⅜	$31⅜
Kaiser	Oc 32½	2	31	$2½	$31⅜
Kaiser	Oc 35	1	64	175	$31⅜
Labat A	Ja 20	25	36	$4¼	$23⅞
Labat A	Ja 22½	90	125	$2½	$23⅞
Labat A	Jy 20	56	119	$3½	$23⅞
Labat A	Jy 22½	78	251	125	$23⅞
Labat A	Jy 25	2	498	10	$23⅞
Labat A	Oc 22½	160	620	190	$23⅞
Labat A	Oc 25	70	461	65	$23⅞
MB Ltd	Ag 30	11	725	65	$28⅛
MB Ltd	Nv 27½	5	503	$2¼	$28⅛
Moore	Fb 32½	5	14	$5⅛	$36¼
Moore	Fb 40	6	93	165	$36¼
Moore	Ag 35	3	192	$2½	$36¼
Moore	Nv 40	20	129	110	$36¼
Inco	Fb 22½	10	428	$5¼	$24⅝
Inco	Fb 25 p	3	8	$2⅝	$24⅝
Inco	Fb 27½	3	63	$2	$24⅝
Inco	Ag 20	5	217	$5	$24⅝
Inco	Ag 22½	1	655	$3⅛	$24⅝
Inco	Ag 25	13	1013	145	$24⅝
Inco	Ag 27½	5	1035	55	$24⅝
Inco	Ag 30	5	1522	35	$24⅝
Inco	Ag 35	1	1592	20	$24⅝
Inco	Nv 25	10	569	$2½	$24⅝
Inco	Nv 27½	1	595	175	$24⅝
Inco	Nv 30	13	781	80	$24⅝
Nat Bk	Fb 12½	5	5	$2½	$13½
Nat Bk	Ag 10	1	172	$3½	$13½
Nat Bk	Ag 12½	10	330	100	$13½
Nat Bk	Nv 10	12	119	$3⅝	$13½
Nat Bk	Nv 12½	20	290	160	$13½
Norcn	Ag 30	2	152	$4¾	$34⅝
Norcn	Ag 35	5	727	140	$34⅝
Norcn	Nv 35	3	269	$2¾	$34⅝
Norcn	Nv 40	15	380	110	$34⅝
Noran	Fb 22½	15	322	$4	$24½
Noran	Fb 25	3	43	$3⅛	$24½
Noran	Fb 27½	4	25	190	$24½
Noran	Ag 22½	2	2314	$2⅞	$24½
Noran	Ag 25	17	1922	100	$24½
Noran	Ag 25 p	3	130	135	$24½
Noran	Ag 27½	12	1372	50	$24½
Noran	Ag 32½	3	443	5	$24½
Noran	Nv 22½	1	344	$3½	$24½
Noran	Nv 25	5	585	$2	$24½
Noran	Nv 27½	2	321	140	$24½
Nor Tel	Jy 45	5	218	25	$40
Nor Tel	Oc 35	4	24	$6½	$40
Nor Tel	Oc 40	4	13	$3½	$40
Powr C	Ag 15	11	396	90	$15⅛
Powr C	Ag 17½	5	186	20	$15⅛
Rang	Jy 22½	1	52	$9½	$32⅜
Rang	Jy 30	6	597	$3¼	$32⅜
Rang	Jy 32½	12	308	185	$32⅜
Rang	Jy 35	54	408	140	$32⅜
Rang	Oc 27½	5	106	$7¼	$32⅜
Rang	Oc 30	15	134	$5⅜	$32⅜
Rang	Oc 32½p	1	31	$2¾	$32⅜
Roy Bk	Jy 40	3	54	$9¾	$49½
Roy Bk	Jy 45	10	88	$4¾	$49½
Roy Bk	Oc 50	15	80	$2½	$49½
Shell C	Fb 27½	5	13	$8½	$33½
Shell C	Fb 30	5	18	$6¾	$33½
Shell C	Fb 32½	5	29	$5½	$33½
Shell C	Fb 35	10	59	$4⅛	$33½
Shell C	Ag 32½	3	674	$2¾	$33½
Shell C	Ag 35	4	1582	150	$33½
Shell C	Ag 40	45	1380	45	$33½
Shell C	Nv 30	1	222	$5¾	$33½
Shell C	Nv 32½	3	182	$4⅛	$33½
Shell C	Nv 35	13	827	$2⅞	$33½
Shell C	Nv 35 p	1	6	$3⅝	$33½
Shell C	Nv 40	3	380	135	$33½
Shell C	Nv 40 p	1	2	$6⅞	$33½
Stlco A	Ag 27½	3	355	$2⅜	$29⅝
Stlco A	Ag 32½	5	438	40	$29⅝
Stlco A	Nv 30	20	475	160	$29⅝
Stlco A	Nv 32½	2	115	75	$29⅝
T-D Bk	Sp 30	1	16	140	$29⅝
T-D Bk	Dc 32½	3	23	150	$29⅝
Total P	Ja 27½	5	52	$4⅜	$27¾
Total P	Ja 30	1	110	$3¼	$27¾
Total P	Jy 22½	2	120	$5⅝	$27¾
Total P	Jy 25	23	538	$3⅛	$27¾
Total P	Jy 27½	22	1169	140	$27¾
Total P	Jy 27½p	5	42	150	$27¾
Total P	Jy 30	14	1053	50	$27¾
Total P	Jy 35	12	618	10	$27¾
Total P	Oc 25	1	261	$5¼	$27¾
Total P	Oc 27½	10	432	$3⅜	$27¾
Total P	Oc 27½p	1	60	$2½	$27¾
Total P	Oc 30	19	765	$2⅜	$27¾
Total P	Oc 35	5	345	125	$27¾
TrC PL	Ag 22½	9	804	100	$23⅝
TrC PL	Ag 25	5	535	30	$23⅝
Segrm	Jy 65	5	525	150	$63¼
Segrm	Jy 70	3	551	50	$63¼
Segrm	Oc 65	1	511	$4¼	$63¼
Wlkr C	Jn 25	30	33	$2½	$27½
Wlkr C	Jn 27½	158	253	10	$27½
Wlkr C	Jn 30	26	1097	1	$27½
Wlkr C	Sp 22½	5	50	$6	$27½
Wlkr C	Sp 25	2	974	$4	$27½
Wlkr C	Sp 27½	10	861	180	$27½
Wlkr C	cSp 30	98	1240	100	$27½
Wlkr C	Sp 32½	5	182	50	$27½
Wlkr C	Dc 25	10	1619	$4¾	$27½
Wlkr C	Dc 27½	11	197	$3	$27½
Wlkr C	Dc 30	14	270	190	$27½
Wcoast	Jn 12½	20		130	$13¾
Wcoast	Jn 15	10	1167	1	$13¾
Wcoast	Sp 12½	16	725	$2¼	$13¾
Wcoast	Sp 15	20	2389	55	$13¾
Wcoast	Dc 15	28	466	90	$13¾

Total volume 7531.
Total open interest 217362.

Alberta

Complete tabulations of Friday transactions on the Alberta Stock Exchange. Net change is from previous board-lot closing sale. Quotations in cents unless marked $.

Stock	Sales	High	Low	Close	Ch'ge
Acroll	1235	240	240	240	—15
Amalta	500	150	150	150	+3
Am Chrome	600	325	325	325	+55
Aquarius	500	265	265	265	—10
Baretta	16410	435	420	425	—5
Barons	16100	225	219	224	+4
Bearcat	700	550	537½	537½	+12
Bonn	3500	205	200	205	
Cal West	3000	30	30	30	
Camel	14900	800	762½	762½	—25
Cdn Aran	750	65	65	65	+9
Cdn Pioneer	500	445	445	445	—5
Capital cble	100	$10	10	10	
Chipman	3000	145	145	145	
Cimiron	100	400	400	400	+5
Clarepine	1500	72	72	72	+5
Clearport	2000	260	250	250	
Cochrane	1000	210	210	210	—5
Concept	14000	700	675	700	—12
Cultas	119450	106	99	104	+2
Encounter	1000	220	220	220	—10
Flag	2925	225	200	200	—25
Flin Flon	4200	225	220	220	—2
Ft Norman	600	400	360	400	+40
Gascome	13167	395	385	395	+10
Gold Lake	2400	305	295	305	+5
Gulch	400	320	310	320	+10
Howe Sound	2000	75	75	75	
Tika	43950	223	215	220	+5
Jupiter	4200	145	140	145	+15
Kelvin	500	175	175	175	
Kintla	1200	68	68	68	
Lariot	2200	200	185	185	—15
LCN Res	9400	130	125	125	—5
Lobell	7700	74	67	67	
Matrex	2000	50	40	40	—15
Madison	3500	64	60	64	+6
Madre	4000	110	110	110	
Mid East	32800	85	73	77	—11
Missi	5000	114	106	106	—4
Mnt Jamie	3266	220	210	215	
Nahanni	2000	95	95	95	—15
Nello	800	225	225	225	
Newcan	1000	50	50	50	+5
New Domn	3500	230	225	230	—65
New 44	1500	800	800	800	—75
Newport	7400	225	200	200	—25
Nimrod	5000	100	100	100	
Norminco	4000	140	140	140	
North Cont	5000	46	45	45	—2
Omega	1000	737½	737½	737½	
Orbit	700	575	537½	575	
Paramount	200	700	700	700	—25
Penstar	7000	116	114	114	—4
Peregrine	3900	450	450	450	
Poco	7900	325	290	325	
Radial	13500	85	83	84	+1
Renabie	5900	365	360	365	—10
Rio Alto	700	345	345	345	—5
Sastex	3000	60	60	60	—9
Seagull	1000	340	340	340	—10
Sparrow	7300	155	145	149	—2
Strand	1600	675	675	675	
Strom	3500	390	380	385	—5
Sun Mist	11300	176	166	175	+5
Surf	5000	111	111	111	—1
Tiber	9750	490	460	475	—15
Trapper	300	390	390	390	
Troy Gold	1500	725	700	700	
Twin Rich	2100	662½	637½	662½	
Univeral X	15100	320	300	320	
Univ Fuels	400	320	320	320	
Windjamr	4800	235	226	226	—4
XRG	1000	500	500	500	
Yvanex	300	400	400	400	
Zephyr	200	490	490	490	—22
Bearcat wts	1000	150	150	150	
Cavalier	282	450	450	450	—40
Turner Vly	500	150	150	150	

Total volume: 489,937

Livestock

CALGARY (CP) — Receipts Friday at the Calgary public stockyards totalled 709 cattle and calves consisting mainly of feeder cattle. A light supply of average quality slaughter steers and D3-5 cows remained steady to local buyers. A1-2 steers over 1,000 lbs. $70-$72; B-C 63.50-69. D3-5 cows 45-49. Feeder cattle receipts were mostly short keep feeder steers and heifers with a light run of stock cow calve pairs. Trade was active on all classes of good condition cattle. Good feeder steers all weights traded steady with thicker short keep steers discounted 50 cents to $1. Feeder heifers were steady to 50 cents higher. Too few stock steer or heifer calves on offer to quote prices. Stock cow calves pairs 700-790. Good feeder steers over 800 lbs. 71-74.50; 700-800 lbs. 72-75.50. Good feeder heifers over 700 lbs. 64.50-68.50; 600-700 lbs. 64-69.50. Feeder cows 48-55. Good stock steer calves common to medium under 600 lbs. 70-75. Good stock heifer calves common to medium under 500 lbs. 62-68.50.

Grain

WINNIPEG
(Quotations in tonnes.)

	Open	High	Low	Close	Thurs.
Flax					
Jly	342.00	346.80	341.50	346.80	354.60
Oct	354.00	359.00	353.50	359.00	349.30
Nov	—	—	—	359.20	350.00
Rapeseed					
Spt	329.00	331.50	329.00	330.50	326.00
Nov	335.00	338.80	335.00	337.50	334.00
Jan	343.00	344.50	343.00	344.00	338.50
Barley					
Jly	136.50	136.70	136.50	136.60	135.60
Oct	128.00	129.00	127.80	128.00	127.30
Dec	127.00	127.00	126.30	126.30	125.60
Oats					
Jly	114.50	114.50	113.50	113.50	113.60
Oct	113.50	113.70	113.20	113.20	112.50
Dec	—	—	—	113.20	112.80
Feed wheat					
Jly	148.00	148.20	147.50	147.50	147.70
Oct	146.60	146.70	145.60	145.60	145.40
Dec	144.50	144.50	144.00	144.30	143.50
Rye					
Jly	188.00	188.40	187.30	187.30	186.50
Oct	186.50	187.20	184.50	184.50	185.00
Dec	184.00	185.00	183.00	183.00	183.60

CHICAGO
(Quotations in bushels.)

	Open	High	Low	Close	Ch'ge.
Wheat					
Jul	4.10½	4.13½	4.09	4.12½	+.04½
Sep	4.20½	4.25	4.20½	4.24¼	+.05½
Dec	4.40½	4.43	4.38½	4.42¼	+.05¾
Corn					
Jul	2.81	2.81¾	2.80	2.80¾	+.00¾
Sep	2.87	2.88	2.86	2.87	+.00¾
Dec	2.93½	2.94	2.91¾	2.93¾	+.01¼
Oats					
Jul	1.79	1.80	1.74	1.76	—.01
Sep	1.78	1.79½	1.74¼	1.76½	+.00¼
Dec	1.80½	1.81¾	1.77½	1.79¾	+.00¾
Soybeans					
Jul	6.34	6.35½	6.29½	6.34½	+.04½
Aug	6.43	6.44	6.37¼	6.42¼	+.04
Sep	6.51½	6.52	6.46	6.51	+.03½
Soybean oil					
Jul		22.12	21.90	22.11	+.26
Aug		22.36	22.15	22.36	+.25
Sep		22.60	22.38	22.59	+.27
Soybean meal					
Jul		173.40	172.10	172.60	+.20
Aug		176.30	175.10	175.70	+.20
Sep		179.40	178.00	178.60	+.10

Commodities

	Open	High	Low	Close	Ch'ge
Silver, New York (per 100 oz.)					
Jun	1565.0	1566.5	1558.0	1566.5	+0.5
Jul	1568.0	1575.0	1550.0	1570.0	
Aug	—	—	—	1581.5	+0.5
Copper, New York (per 100 lbs.)					
Jun	87.30	87.65	87.30	87.65	+1.30
Jul	87.10	87.90	87.00	87.85	+1.15
Aug	—	—	—	88.55	+1.20
Lumber, Chicago (per 1,000 bf.)					
Jul	198.30	200.50	197.00	200.20	+1.90
Sep	211.00	212.30	209.10	210.00	—1.30
Nov	214.00	215.30	212.50	214.20	—.50
Plywood, Chicago (per 1,000 sq. ft.)					
Jul	194.00	194.50	192.20	192.90	—1.30
Sep	197.90	198.80	196.50	197.00	—1.20
Nov	200.50	201.00	199.50	199.70	—1.30
Live cattle, Chicago (per 100 lbs.)					
Jun	69.10	69.35	68.77	69.02	+.10
Aug	66.30	67.35	66.30	67.30	+1.10
Oct	64.75	65.55	64.60	65.42	+.85
Live hogs, Chicago (per 100 lbs.)					
Jun	39.90	40.80	39.50	39.75	—.15
Jul	37.70	38.55	37.65	38.25	+.68
Aug	36.90	38.00	36.82	37.95	+1.15
Porkbellies, Chicago (per 100 lbs.)					
Jul	29.80	31.05	29.15	30.90	+1.70
Aug	29.70	30.90	29.22	30.75	+1.43
Feb	47.10	48.45	46.85	48.00	+1.23
Gold, Chicago (per oz.)					
Jun	611.00	611.00	603.50	603.50	—3.50
Jul	—	—	—	606.00	—3.00
Sep	619.00	619.50	613.50	614.00	—4.70

Gold, Winnipeg (per oz.)

	Open	High	Low	Close	Thurs.
400-ounce contracts					
Jly	609.00	610.00b	604.50a	604.b0a	609.00b
100-ounce contracts					
Jun	—	—	—	605.00a	605.00b
Spt	617.80	618.20	614.50	614.50a	617.50b
Dec	—	—	—	631.00a	635.00b

Dividends

BBC Realty Investors trust units, 45 cents, July 31, record June 30.

Bushnell Communications Ltd., 10 cents, July 31, record July 10.

Hudson's Bay Co., 30 cents, July 31, record July 10; $1.80 pfd. series A, 45 cents, Sept. 15, record Aug. 22; pfd. series C, 92 cents, semi-annual, Sept. 15, record Sept. 8.

Leigh Intsruments Ltd., 1st pfd. series A, 65 cents, accrued, July 2, record June 26.

Texaco Canada Inc., $6 pfd. series A, $1.50, July 18, record July 4; 58 cents, an increase of eight cents, Aug. 29, record Aug. 15.

Mutual funds

TORONTO (CP)—Recent prices of investment funds supplied by The Investment Funds Institute of Canada Friday. They are the net asset value per share or unit (NAVPS) last circulated by the fund in accordance with its pricing practice as contained in the prospectus of the fund. n—no sales charge, x — U.S. Fund, y — delayed NAVPS, xd—ex-dividend.

Institute Members
AGF Group
Amer Grwth 7.40
Cdn Gs Egy 9.10
Cdn Sec Gth 10.29
Cdn Trusteed 4.20
Corp Invest 7.75
Corp Inv Stk 12.47
Gwth Equity 21.49
Japan 15.41
nMMF 13.41p 10.00
Option Equity 4.75
Special 8.23
Bolton Tremblay
Cda Cumul 11.42
xdIncome Fd 9.90
Internatnl 10.01
Pld Resources 10.76
Taurus 12.18
Calvin Bullock Gr
Acrofund 2.24
yBanner Fnd 5.32
CIF 6.10
CIF Income 10.55
Central Group
yCam Grwth 7.45
yCompound 7.51
yDividend 7.95
yFund 4000 5.38
yIntl Energy 3.05
yIntl Grwth 3.07
yIntl Income 3.97
yNat Res Gth 5.77
yNorthrn Egy 5.64
yRevenue Gth 4.26
yUnivest 6.97
CSA Mgmt Gr
Goldfund 14.18
Goldtrust 5.89
Confed Group
Dolphin Eqty 6.75
yDolphin Mtg 4.98
Cundill Group
Security 9.05
Value 6.97
Dynamic Group
ynDyn Amer 5.52
ynDyn Fund 14.70
ynDyn Incom 6.06
Eaton-Bay Group
Commwth 20.69
Dividend 5.23
Growth 7.00
Income 4.06
Internatnl 6.60
Viking 8.81
Guaranty Trust Gr
ynInv Equity 12.53
ynInv Income 4.12
ynMortgage 9.84
Guardian Group
Enterprise 1.51
GIS Income 5.00
yGth Fund 19.62
North Amer 7.48
Mutual Acu 6.99
Sec Income 9.78
World Equity 6.50
Investors Group
yBond 4.55
yDividend 8.02
yGrowth 17.45
yInternatnl 9.07
yJapan 10.08
yMortgage 4.72
yMutual 7.51
yProvidt Stk 9.35
yRetiremnt 10.77
xdynJones H 4.28
Principal Gr
yCollective 11.67
yGrowth 7.02
yVenture 5.93
yBond 3.04
Prudential Gr
Growth 9.92
Income 4.97
ySask Dev Fd 4.74
Scotiafund Gr
Scotiafund 1.55
Scotiafd Mtg 1.03
Templeton Gth 7.48
United Bond Share
RoyFund 11.99
RoyFnd Inc 5.16
Universal Group
Equity 14.89
Income 4.56
Internatnl 4.65
Resource 8.41
Non-Members
nAltamira Fd 6.73
Assoc Inv 9.02
yBeaucanagx 6.24
Canagex Gr
yHypotheq 9.88
yObligatns 8.44
Capital Grth 5.42
xChase 7.62
ynComCp Mtg 9.62
Co-op Trust Gr
ynCo-op Fnd 14.73
ynLandmk 18.48
Desjardins Gr
yActions 12.24
yHypotheq 4.19
yInternatnl 10.13
yObligatns 4.61
yQuebec 6.13
nySpec 8.44
Dixon Krog Gr
Dixon, Krog 15.86
yHeritage 4.14
Vanguard 12.07
yDomequity 16.74
yDomin Comp 14.39
Dreyfus
Inc 14.06
Internatnl 20.69
ynExecutv Intl 1.23
xFid Trend 25.85
nFst Cdn Mtg 10.10
Fiscon Fund 6.27
Harvard 13.22
Industrial Gr
Indust Amer 3.23
xdIndust Div 7.12
Indust Eq 11.10
Indust Gth 6.99
yIndust Incom 9.24
Indust Pens 31.69
Keystone Gr
xCus K-2 6.03
xCus S-1 18.65
xCus S-4 7.22
xLex Rsrch 17.32
xManhtn 3.50
yMaritime Eq 3.93
Marlborough 9.11
nNatrusco 20.07
NW Group
Canadian 8.16
Equity 11.87
xOne Wm St 16.95
xOppenhmr 8.83
Pemberton Gr
nPacific Div 7.34
nPacific Ret 5.56
nPacific US 6.41
PHN Group
yBond 9.64
yCanadian 13.30
yDiv Income 11.12
Fund 18.39
yPooled 43.24
nyRRSP 22.21
PMF Managmnt
nPension Mu 12.28
nXanadu Fd 7.95
nPutnam 12.69
Pret et Revenu Gr
American 12.93
Canadian 9.37
yFonds H 4.82
Retraite 10.09
Sterling Group
Equity 8.25
yMortgage 4.80
ySynchrovest 6.90
xTech 10.69
yTradex 5.11
Trans Canada Gr
yA 5.96
yB 65.90
yC 11.66
United Group
yAccumula 7.08
yAccumul R 7.70
yAmerican 2.15
yCont Mortg 5.04
yHorizon 4.80
ySecurity 4.41
yVenture 5.56
yVenture Ret 9.23
nyWaltaine 33.02
Western Grth 7.06

Last banks fall in line

Chrysler bailout closer

WASHINGTON (Reuter) — The last hurdle to a loan intended to save Chrysler Corp. from bankruptcy was cleared Friday when the last of a handful of reluctant banks approved the rescue package.

The last holdout, Deutsche Genossenschaft Bank of Frankfurt, agreed in principle to go along with the $4.5-billion loan package after its fellow holdout banks — numbering about 20 a month ago — all fell into line.

Most of the banks have a stake in Chrysler's survival because they lent the troubled automaker huge amounts some time ago. But they had agreed the package would pass only if all banks approved it — which gave leverage to a number of small banks which wanted to back out.

Ford asks cuts

DETROIT (AP) — Ford Motor Co. has asked its major suppliers to cut prices by 1½ per cent, the automaker confirmed Friday.

"Without this support, the future market for our vehicles and, in turn, your products, may be in jeopardy," Harold Poling, executive vice-president for North American automotive operations, said in a letter to 1,600 companies.

Ford lost $164 million in the first quarter and has said it will lose more in the second quarter. Some Wall Street analysts predict the company might lose $1 billion, about as much as nearly bankrupt Chrysler Corp., for all of 1980.

Earlier this year, Ford slashed $2.5 billion from its investment program through 1984 and laid off 6,100 white-collar employees in addition to 60,000 production workers.

Ford says the cut would save it about $214 million a year.

THE CALDWELL PARTNERS VANCOUVER

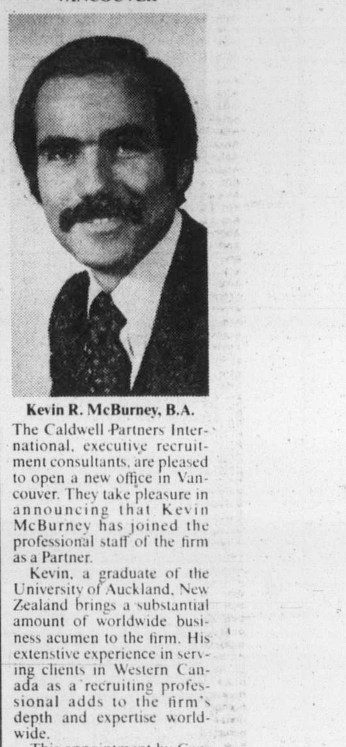

Kevin R. McBurney, B.A.

The Caldwell Partners International, executive recruitment consultants, are pleased to open a new office in Vancouver. They take pleasure in announcing that Kevin McBurney has joined the professional staff of the firm as a Partner.

Kevin, a graduate of the University of Auckland, New Zealand brings a substantial amount of worldwide business acumen to the firm. His extensive experience in serving clients in Western Canada as a recruiting professional adds to the firm's depth and expertise worldwide.

This appointment by Canada's leading executive recruiting firm, with offices in London, England; Montreal; Toronto; Calgary; Houston, Texas and Vancouver, reflects the firm's continuing commitment to professionalism and excellence in serving clients around the world.

DR. E. LAVER
wishes to announce the opening of his
DENTAL PRACTICE
at
FOUL BAY PROFESSIONAL CENTRE
Suite 310-1964 Fort Street
Corner of Fort St. and Foul Bay Road
OFFICE HOURS:
Mon. to Fri. with Sat.
and evening appointments
Telephone:
598-9224

MATTHEWS AGENCIES
SHELVING
STORE FIXTURES
388-4123

SPECIAL TERM RATES
for
NON-SMOKERS
Phone and ask
TED CAMPBELL
479-0158
Occidental Life of California

From
Idar-Oberstein, W. Germany
AGATE CLOCKS with
QUARTZ ELECTRONIC MOVEMENTS

$135.00 to $150.00
Exclusively at
de Goutière,
JEWELLERS LTD.
2542 Estevan Ave.,
Victoria, B.C.
592-3224
CLOSED MONDAYS
20 yrs. in present location

ISLAND REALTY INVESTMENTS LTD.
NOTICE OF ANNUAL GENERAL MEETING

TAKE NOTICE that the seventh annual general meeting of Island Realty Investments Ltd. will be held on Thursday, the 21st day of August, 1980, at Canterbury Inn, 310 Gorge Road, East, Victoria, Brirish Columbia at 4:30 o'clock in the afternoon for the purposes of reviewing the financial statements as submitted by the auditors of the Company and for the approval thereof and for the appointment of the auditors for the forthcoming year and election of the Directors of the Company.

The Company invites nominations for Directors, signed by members holding in aggregate not less than 10% of the shares having a right to vote at the meeting. If nominations are received 30 days prior to the meeting, the Company will comply with sub-section (c) of Section 133 of the Company Act.

The address of the Company's registered office is 2nd Floor, 947 Fort Street, Victoria, B.C.

No special qualifications for Directors are called for by the Articles, but a person may be disqualified from becoming or acting as a Director by Section 137 of the Company Act.

DATED at Victoria, B.C.
this 16th day of June, 1980.
RONALD DOUGLAS, PRESIDENT

LET US
PRINT
YOUR
ENVELOPES
FOTOPRINT
INSTANT PRINTING
747 FORT 382-8218

On Vancouver Island there is a new number for quality book printing:
656-0171
ASK FOR ONE OF OUR SALES STAFF TO CALL ON YOU
Manning Press
P.O. Box 2608
Sidney, B.C. V8L 4C1

TERM
DEPOSITS
UP TO
11½
PERCENT
WESTCOAST SAVINGS
CREDIT UNION

FOR SALE
— USED —
ACRYLIC CHAIRMATS
DESKS — ALL SIZES
CHAIRS — ALL TYPES
FILE CABINETS
(LEGAL & LETTER)
ROOM DIVIDERS
BOOKCASES
TABLES
PLUS MANY MORE ITEMS
RYAN'S
2105 DOUGLAS ST.
MONDAY THROUGH SATURDAY

ARE YOU
GETTING
ENOUGH
INTEREST?
12%
Interest Paid At Maturity
One Year Term Certificate
¼% higher for investments of $100,000 or more. Rates subject to change. For details on these and other investments please call us.
Offered by First Investors Corporation Ltd.
Associated Investors of Canada Ltd.
At your nearest
PRINCIPAL
FINANCIAL CENTRE
386-5232
1111 Blanshard St.
598-4524
#102, 1821 Fort St.
598-3341
2033 Oak Bay Ave.

BMW
733i

The BMW 733i is a modern classic — the yardstick against which all other sports sedans are measured. Town & Country's automotive writer states "these machines are, quite literally, a thing apart from anything else on the road. They are the driver's car, par excellence". Engineered, and designed for perfection, the 733i is exceptional in finish, as well. Each car is virtually custom finished with an exacting process of cavity sealing, electro-phoretic lining, painting, examination, hand sanding, and re-painting.

The objective — perfect quality of fit and finish. See and test drive the 733i and you'll discover what it is that makes an expensive car worth the money.

BMW
"The Ultimate Driving Machine"

capital city auto ltd.
Sales and Service
1750 Government St.
386-7508
Dealer Licence No. 5066
6-20

MB, Seaboard in lumber probe

VANCOUVER (CP) — Officials of MacMillan Bloedel Inc. and Seaboard International Lumber and Plywood Inc. have been subpoenaed to testify before a U.S. federal grand jury examining activities of cargo lumber wholesalers on the U.S. East Coast.

The U.S. wholesalers buy B.C. lumber from the two shipping companies, as well as other firms operating on the east coast.

MacMillan Bloedel Inc. and Seaboard International are U.S. affiliates of B.C.-based MacMillan Bloedel Ltd. and Seaboard Shipping Co. Ltd.

Unidentified sources in Washington, D.C., say subpoenas have also been issued to about a dozen wholesalers on the U.S. east coast and while grand jury investigations are secret, the issue appears to involve alleged trade restrictions at the wholesale level.

The grand jury is currently sitting in closed session in Brooklyn, N.Y. Those subpoenaed have not been told why they have been called to testify or what has motivated the anti-trust division of the U.S. attorney-general's office to initiate the probe.

A grand jury hearing is not a trial. The jury's role is to determine if evidence exists for an indictment. Being subpoenaed does not necessarily indicate any suspicion of guilt.

The U.S. is a major customer for B.C. lumber producers who either rail or ship their product to wholesalers.

Seaboard represents 22 shareholder companies in B.C. operating 47 sawmills, 11 plywood plants and six shakes and shingles mills.

MacMillan Bloedel ships an average of 400 million board feet of lumber to the U.S. Atlantic seaboard.

ATCO, IU share-exchange results in 58%-control

CALGARY (CP) — ATCO Ltd. of Calgary has announced it has acquired more than 16 million shares of I-U International Corp. and exchanged them for 12 million shares of Canadian Utilities Ltd.

ATCO president R. D. Southern says the acquisition of 58 per cent of the outstanding common shares of Canadian Utilities will provide ATCO with a stable energy-related base for earnings and future growth.

Current annuity rates

MONTHLY INCOMES BASED ON $25,000 R.R.S.P. PURCHASE

		JUNE 1980		ONE YEAR AGO	
		Male	Female	Male	Female
LIFE ANNUITY No Guaranteed Term	Age 60	$266.68	$249.81	$243.04	$224.12
	65	290.11	268.77	273.02	245.14
	71	332.19	302.69	314.61	276.13
LIFE ANNUITY Guaranteed Term 10 Years	60	$255.68	$245.16	$231.61	$219.08
	65	270.76	259.41	249.30	235.89
	71	290.81	279.99	267.46	254.41
LIFE ANNUITY Guaranteed Term 15 Years	60	$247.58	$240.63	$222.10	$213.00
	65	256.80	250.73	232.89	223.86
	71	266.08	262.11	242.68	235.48
		Male & Female		Male & Female	
JOINT LIFE ANNUITY Guaranteed Term 10 Years	60	$232.22		$206.17	
	65	244.23		220.70	
	71	263.43		238.12	
JOINT LIFE ANNUITY Guaranteed Term 15 Years	60	$231.43		$204.57	
	65	241.87		216.06	
	71	255.50		229.11	
FIXED TERM ANNUITY To Age 90	60	$227.36		$211.38	
	65	236.99		219.55	
	71	254.48		234.13	

Free copies of complete survey may be obtained from Solguard Annuity Consulting Services Ltd., 611 — 1033 Davie St. Vancouver, V6E 1M7.

Rates affect annuities

Dropping interest rates are having an effect on annuity rates, according to the most recent survey. Such rates are falling, too, and now are back to the levels of last December and January. They rose sharply in February through April.

The attached table shows rates that are the best available, according to a survey done by a national annuity quotation service and provided by Solguard Annuity Consulting Services Ltd. of Vancouver. The survey date is June 6.

THE ROCKY HORROR PICTURE SHOW FINALLY RETURNS! See page 19

CORPORATION OF THE CITY OF VICTORIA

NOTICE OF HEARING

NOTICE IS HEREBY GIVEN that all persons deeming their interest in the following matters will be afforded an opportunity to be heard before City Council at a Public Hearing to be held in the Council Chamber, City Hall, on THURSDAY, June 26, 1980 at 7:30 p.m.

"REZONING BYLAW (NO. 88)" (APC #1916)
to rezone lands at 1141 Fort Street from the "R-3(1) Zone, Multiple Dwelling District" to the "C-1 Zone, Limited Commercial District" as indicated in sketch plan.

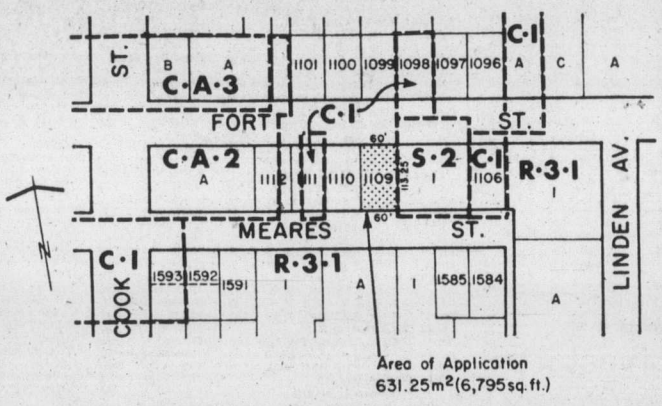

Copies of the draft bylaw may be inspected at City Hall, 1 Centennial Square, Victoria, British Columbia, between the hours of 8:30 a.m. and 4:30 p.m. any day City Hall is open for business prior to the hearing. Further enquiries should be directed to the Department of Community Development, Tel. 385-5711, Local 360.

City Hall
Victoria

Colin F. G. Crisp
Assistant Municipal Manager

BUY 3 GET 4

WOODCRAFT STAINS

•Latex or Oil Base Solid Color
•Semi-Transparent Oil Stain

General Paint first quality WOODCRAFT STAINS enhance the beauty of smooth or rough wood surfaces... resist cracking, peeling, blistering cedar staining and mildew. Choose from 36 Solid colors, 30 Semi-Transparent colors. Buy 3 Get 4 and save... Now 'till the end of the month.

GENERAL PAINT & WALLCOVERINGS

830 PANDORA AVE. 385-4455

Credit Foncier
CREDIT FONCIER TRUST

11 3/8% 5 years*
GUARANTEED TERM INVESTMENTS
*Annually.
Other terms and interest payment options available

Victoria: 1019 Blanshard St. (604) 388-6601
Vancouver: 681-5464 • White Rock: 531-7525
Vernon: 542-4377 • Prince George: 564-2300

Member: Canada Deposit Insurance Corporation

Special Award Winner

JIM McRAE

Tell a Friend...

GlenOak Ford

CONGRATULATES
Jim McRae — Winner of the Ford Motor Company Accountants Honour Roll for 1979.
Jim McRae has been associated with the Ford franchise in Victoria for the past 20 years and this is the twentieth year in a row Jim has won this prestigious award.

GlenOak Ford

1060 YATES AT COOK 384-1144

6-20

NEW VISCOUNT THE MILDEST MENTHOL

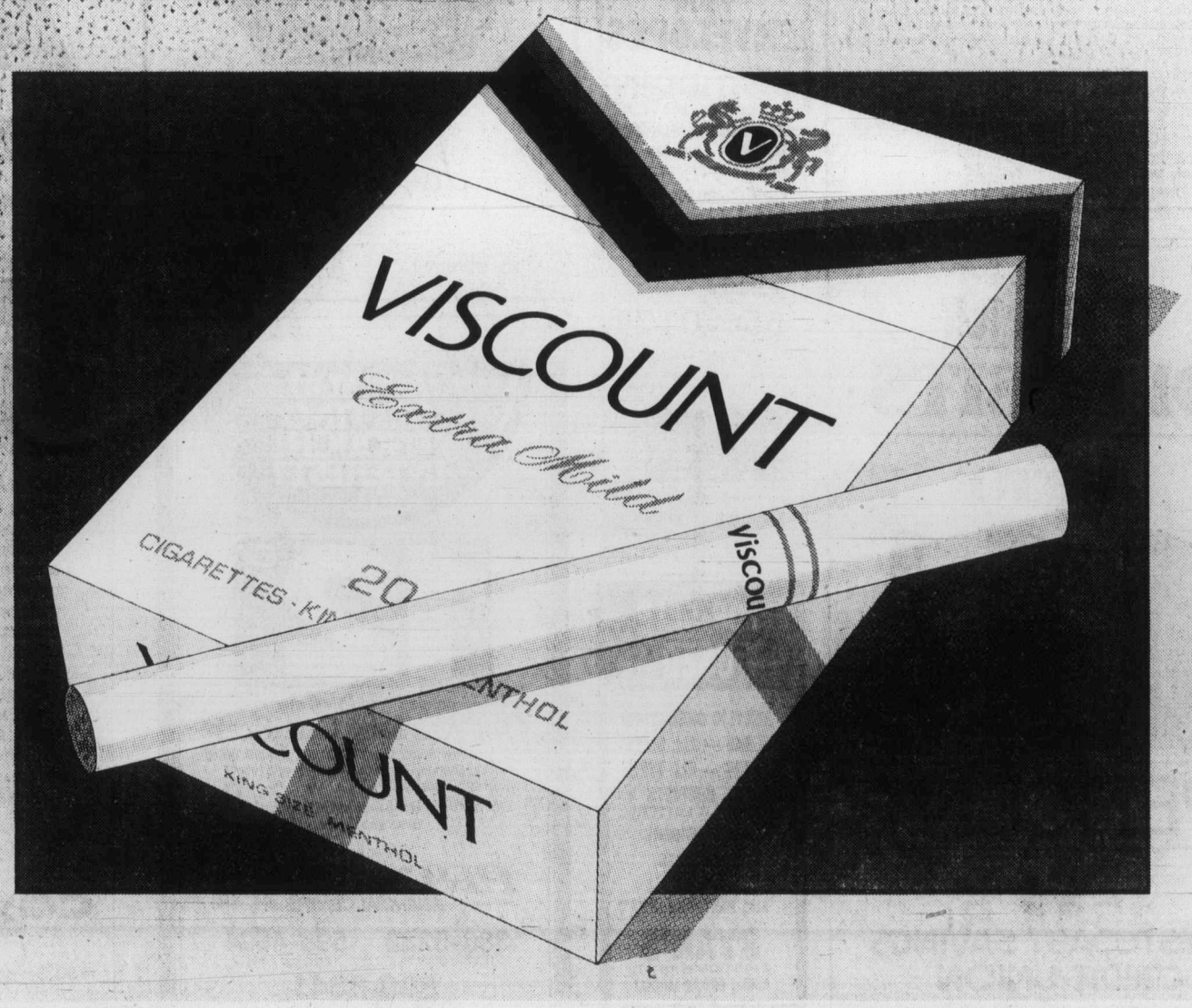

VISCOUNT EXTRA MILD MENTHOL KING SIZE: WARNING: Health and Welfare Canada advises that danger to health increases with amount smoked–avoid inhaling. "Tar" 3.0 mg Nic. 0.3 mg

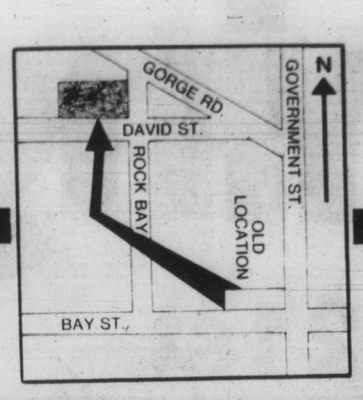

grand opening.

SATURDAY—
JUNE 21st
10 A.M. TO 3 P.M.
FREE
COFFEE & DONUTS

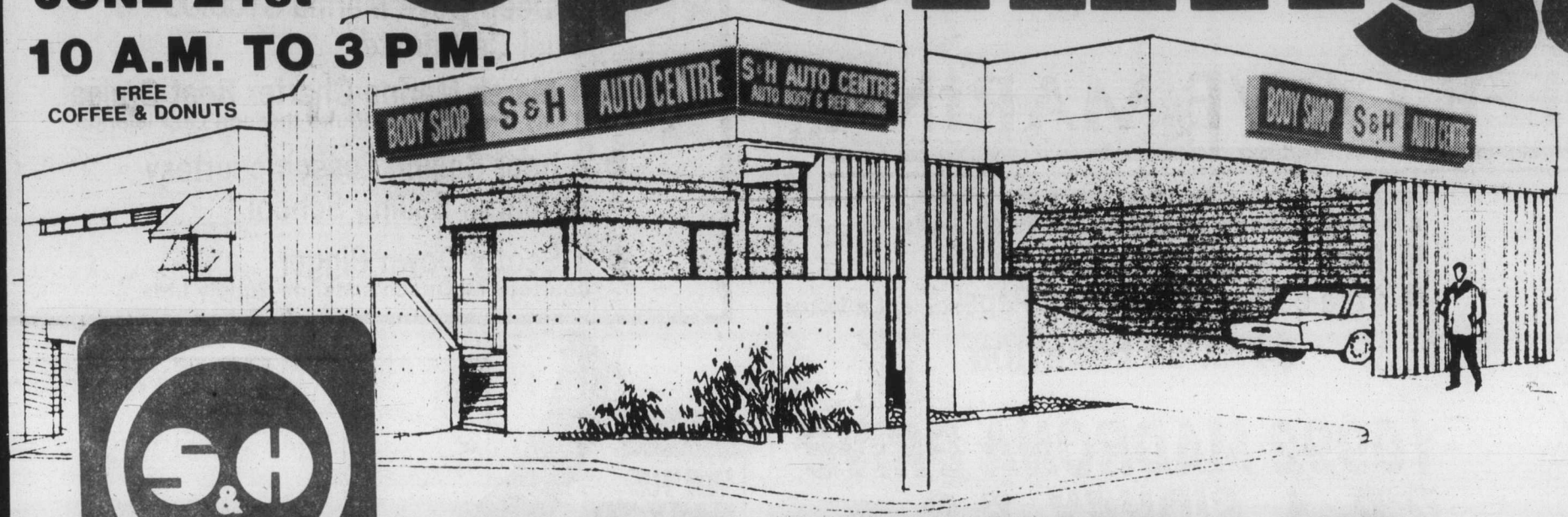

AUTO CENTRE LTD.

You can't beat S&H.
For Auto Body Repairs, and Quality Painting to any make of car or truck.

STAN HITCHMAN
OWNER

HENRY SAUNDERS
OWNER

- Now in our 34th year serving auto owners in the Victoria districts.
- You're invited to come in June 21st 10 a.m. to 3 p.m. and say "hi" to Stan and Henry and meet Manager Bill Dick and his competent staff.
- Most modern and spacious body shop on Vancouver Island.
- We have installed 2 — Korek frame machines which are "the most advanced body/frame collision repair system available today"
- New paint spray booth and bake oven — producing the finest paint finishes available today.
- 3 complete floors for customer service. Lower floor — body repairs and wheel alignment. Main floor — offices and painting facilities. Top floor — secure customer parking.
- Our motto "Quality with Service"

BILL DICK
MANAGER

It all began in 1946, when a friendly bank manager, taking a chance on two ambitious young men, provided one thousand dollars and a lot of good wishes for the future.

Suddenly, Saunders and Hitchman were a LARGE gas station. In 1965, another big step, as the boys took on the Toyota Dealership in Victoria. Since that date it has been all progress and success, with Toyota sales rocketing, service demands booming!

The next step was a logical one. More space and larger premises. Their existing property was ideally located, and with the purchase of adjoining land, Saunders and Hitchman were in the position to add new modern buildings, and have created the attractive business establishement you see today.

With the sale of their car dealership in 1977, they have expanded their auto body repair business to the new Rock Bay Auto Centre which is fully equipped to service all makes of cars and trucks. Come in and meet the staff today.

SHIRL LEWIS
OFFICE

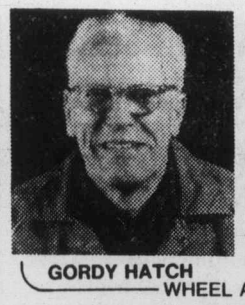
GORDY HATCH

STAN VAN BASTEN

WHEEL ALIGNMENT

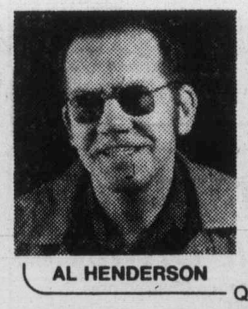
AL HENDERSON

KEITH REITER

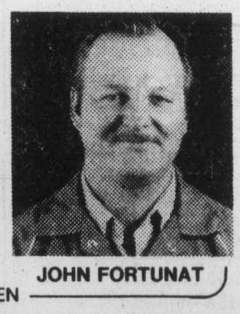
JOHN FORTUNAT

QUALIFIED BODY REPAIRMEN

TERRY OKE

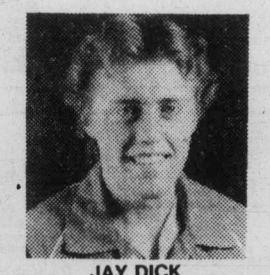
JAY DICK

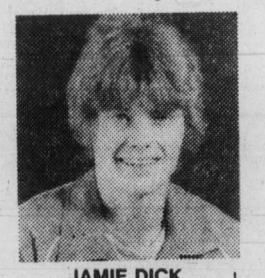
JAMIE DICK

QUALIFIED PAINT & PREP MEN

CHINGH TENG
CLEAN-UP

S&H AUTO CENTRE LTD.

2804 ROCK BAY AVENUE VICTORIA, B.C. 388-4425

6-20

grand opening

SATURDAY JUNE 21st

DEEP COVE MARINA

SATURDAY GIVEAWAYS:

- Draws for Silver Harvest Lures
- Free coffee, donuts and Pepsi courtesy Grey Beverages

C-FAX ON LOCATION

10992 MADRONA DRIVE
R.R. 1, SIDNEY, B.C.

656-0161 656-2810

2 GRAND OPENING DRAWS!

- 1 Deep Cove Marina $100.00 Fuel Certificate
- 1 Marsh Marine Charter Boat Cruise
  1 day Cruise for 6 adults through Gulf Islands
- 4 hour Sailing Lesson courtesy of Marsh Sailing School
- 1 Scotty Down Rigger
  courtesy McQuade's Marine Supply Ltd.

WE'RE EASY TO FIND — USE THE MAP!

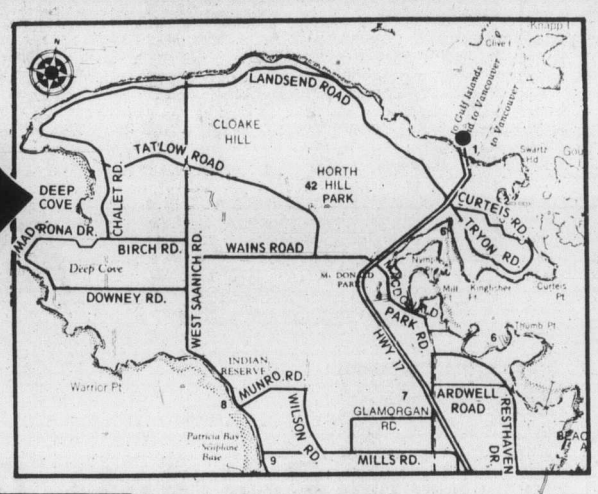

CONGRATULATIONS from
Suntime Yacht Shop
for all sea seasons
2449 Beacon Avenue
SIDNEY, B.C.
V8L 1X7
656-2434
Ken & Julie McCulloch

RHYS DAVIS LTD.
Manufacturers of famous
STRIP TEASER
SALMON LURES
and
G. W. DISTRIBUTIONS
Sales Agency for finest quality Rhys Davis bait
CONGRATULATIONS TO DEEP COVE MARINA

CONGRATULATIONS from
IRWIN INDUSTRIES (1978) LTD.
#1-734 Aldebury, Victoria, B.C. V9A 5T3
Phone 382-5154

C. R. DISPOSAL
10229 MacDonald Park Rd.
Sidney, B.C. 656-1920
"The Waste Disposal System"
CONGRATULATIONS TO DEEP COVE MARINA

ROYAL BANK
2464 Beacon Avenue
Sidney, B.C.
"There's a Branch in your Neighborhood"
CONGRATULATIONS TO DEEP COVE MARINA

CONGRATULATIONS from
PACIFIC COAST FIRE EQUIPMENT (1976) LTD.
1517 Quadra St. 386-8321
"Suppliers of fire fighting equipment"

CONGRATULATIONS from
HARBOUR FUELS LTD.
302 John St., Victoria
386-0811
"Suppliers of Marine Gas and Diesel Fuels"

CONGRATULATIONS!
Jeune Bros.
of Victoria, since 1886
CANVAS ● BOAT TOPS ● AWNINGS
570 JOHNSON ST., VICTORIA

BON VOYAGE!
SKIPPERS' PLAN
SKIPPERS' POWER PLAN
Gardner AGENCIES LTD.
Telephone 385-7721
899 FORT ST.

Wishing the best in the future with the new look and the new theme. Here is a place that is going to make waves in the industry in the coming years.
ADRIAN'S TRACTOR SERVICE
All the best.
Adrian Woods, President

GOOD LUCK!
NAVITRON
Communications Ltd.
1660 Powell Street, Vancouver, B.C.
V5L 1H4 Phone (604) 254-6247
Suppliers of Datamarine and Raytheon electronics on Victorian trawlers
See our display at Deep Cove this weekend.

AQUA TERRA
FLOTATIONS LTD.
Trans-Canada Highway
CASSIDY, B.C. 245-7182
Suppliers of concrete floats and aluminum ramp
CONGRATULATIONS TO DEEP COVE MARINA

DOLPHIN Pile Driving Ltd.
Marine Contractors
626 Bradley-Dyne, Sidney
656-5149
Pile Driving and Float Installation
CONGRATULATIONS!

CONGRATULATIONS TO DEEP COVE MARINA
ON THEIR REDEVELOPMENT
We were pleased to have handled their printing requirements.
Manning Press
P.O. Box 2608
Sidney, B.C. V8L 4C1
656-0171

CONGRATULATIONS from
DOUBLE GLAZED WINDOWS
WITH HEATSAVER FRAME
Call us 652-1131
WESCRAFT MANUFACTURING COMPANY
Aluminum Windows, Doors, Vinyl Storms
2189 Keating X Road, Saanichton, B.C. V0S 1M0

CONGRATULATIONS from
WEBB AND TRACE LTD.
4251 Blenkinsop Rd., Victoria, B.C.
Telephone 477-6964
Suppliers of breakwater rock and placement

Rehm Garden-Outdoor Design, Inc.
549 Meldram Rd., R.R. 1, Sidney, B.C.
V8L 3R9 656-5032
Landscape Architect and Design
CONGRATULATIONS!

CONGRATULATIONS from
Penair
Peninsula Airconditioning and Sheet Metal Ltd. Sign Division
1810 Verling Ave.
Victoria, B.C. V8X 3X1
Phone (604) 652-3937

MONK OFFICE SUPPLY LTD.
754 Broughton St., Victoria, B.C.
V8W 1E1 Phone 384-0565
Victoria office furniture specialist
CONGRATULATIONS!

OCEAN CITY REALTY LTD.
990 Fort Street, Victoria, B.C.
BOB BLACKLAWS
Realtor
Bus. 381-2233 Res. 479-4097
Pager 388-5464 #678
CONGRATULATIONS!

CONGRATULATIONS from
benton & overbury ltd.
961 Dunford Ave., Victoria
Wall and ceiling systems contractors
474-1251

"Simply the Best There Is"
Phone: (604) 381-5334
EXECUTIVE SECRETARIAL SERVICES LTD.
848 Courtney St., Victoria

CONGRATULATIONS!
EDGAR AND MINER
CONTRACT INTERIORS LTD.
Commercial and Residential Floorings
650 Hillside Ave. V8T 1Z2
Telephone: 388-6208

SAN JUAN

GRAND OPENING DAY PRICES . . .

SJ 21' SAILBOAT $9617
Reg. $10,736. SPECIAL .....
SAVING $1119

SJ 23' SAILBOAT $14,883
Reg. $16,507. SPECIAL .....
SAVING $1624

SJ 24' SAILBOAT $18,961
Reg. $20,987. SPECIAL .....
SAVING $2026

SJ 7.7 SAILBOAT $23,308
Reg. $25,711. SPECIAL .....
SAVING $2403

SJ 28' SAILBOAT $35,321
Reg. $38,816. SPECIAL .....
SAVING $3495

SJ 34' SAILBOAT $68,526
Reg. $78,468. SPECIAL .....
SAVING $9942

What's New, What's Happening . . .

On June 21st, 1980, Deep Cove Marina will officially re-open after a year-long rebuilding project. The Marina was rebuilt at a cost of close to $300,000 and includes the installation of new concrete floats, a new building to house the Marina stores, charter business, boat sales offices and a large boaters' coffee lounge. The parking area has been doubled and the grounds re-landscaped using lots of rockery and evergreen plants.

Originally built about 20 years ago, the Marina has seen hard times for the last 5 to 10 years. When it was purchased in June of 1979, it was somewhat of a blight in the centre of an otherwise beautiful cove at the northeast end of Saanich Inlet. The location is an ideal one for boaters cruising to and from the Gulf Islands, and since its transformation is proving to be a popular docking place for boaters coming to one of Victoria's finer eating places . . . the Deep Cove Chalet Restaurant.

Here's what's new and what's happening at Deep Cove Marina commencing Saturday:

New Look For Deep Cove
The Marina is located on a beautiful bay at the Northeast end of scenic Saanich Inlet. In keeping with the beautiful setting of the cove, landscape architect Gerhard Rehm has designed the grounds to blend in with the verdant surroundings. Rehm has used rock, evergreen bushes and flowers to create a seascape appearance for the entire Marina.

New Breakwater
The Marina has recently installed a floating concrete breakwater to afford it the needed protection from the Northwest. It was designed and manufactured by Aqua Terra Floatations and provides positive floatation qualities as well as excellent moorage protection for boats of all sizes up to 50'. The access from the floats is provided by a new aluminum gangway, also manufactured by Aqua Terra.

New Fuel Dock
The new fuel dock is now open at Deep Cove Marina and to properly announce the event, fuel will be sold at wholesale prices throughout the weekend. Harbour Fuels will be standing by to ensure that there is an adequate supply during the weekend. Following this opening special, the price will be discounted for boaters purchasing an amount above a minimum of 30 gallons.

Marina Store
Bait, ice, tackle and groceries, boaters' necessities, are now available at the newly renovated Marina store. Mike and Allison Lafortune will also have selected nautical gifts for sale in the store from Suntime Yacht Shop. The store is open each day from 8 a.m. to 6 p.m. to accommodate the needs of visiting boaters.

Charterboats
You don't have to be a boat owner to enjoy cruising, exploring or fishing the sheltered waters of the scenic Gulf Islands or the inside passages of the Pacific West Coast in the 1980s.

Captain John Marsh and his wife Patricia formed the company of Marsh Marine Charterboats Ltd. earlier this year to develop year-round boating on the B.C. coast. The idea is paying off as customers from across Canada, the U.S.A., and as far away as Malaysia, are chartering 25' to 42' length yachts (bareboat or skippered), power and sail, for vacations, learn-and-cruise, or fishing expeditions from a fleet of 16 boats.

If you don't know how to operate a boat, you can learn sailing, boat handling and navigation at the Marsh Marine Sea School or, for the more experienced, a "brush-up" of skills with a qualified instructor aboard the vessel.

Sightseeing from the daily Cruise Charterboats is also available to experience the excitement and adventure of sailing the routes followed by Captain Vancouver and the explorers. First-class power boats are used for these cruises, with experienced captains navigating.

Before purchasing or trading a boat, Marsh Marine offer a consulting and marine surveying service to assist the purchaser in making this important decision.

Marsh Marine is offering this total boating concept — and more — at Deep Cove Marina.

Free Boat Rides
Marsh Marine Charterboats will have its fleet of charterboats on display for the weekend. These charterboats are available for bareboat or skippered sightseeing or fishing holidays. Two of them will be used on the weekend for giving free short cruises from the Marina each hour. If you have guests coming this summer, come out to Deep Cove Marina and inspect the charterboats, then make arrangements for a cruise with your guests in the beautiful Gulf Islands.

New Electronics On Display
A representative of Navitron Communication Ltd. will be present on Saturday demonstrating the latest in equipment from Datamarine, Raytheon and Apelco.

A new speed sounder from Andres Instruments featuring a no-through hull installation will also be displayed. This new speed indicator is ideal for sailboats and will measure relative speed accurately to 12 knots.

Victoria Trawlers
Deep Cove Marina is the dealer in British Columbia for the beautiful Victorian Trawlers manufactured in Taiwan. The pleasure yachts feature warm teak interiors, hand-laid fibreglass hulls and very low fuel consumption diesel engines. A 36-foot double cabin model will be on display. This boat is equipped with twin diesel engines, V.H.F. radio, stereo, digital depth sounder, Espar Diesel furnace, constavolt, anchor winch and canvas bridge cover. The price on this demonstrator has been reduced to $128,000 to make way for a new 41-foot sedan model that will be delivered shortly.

Fishing Derby on the Weekend
The Sidney Anglers' Association will be holding a fishing derby at Deep Cove for local anglers. Good size salmon have been moving into Saanich Inlet lately and the chances for a large catch are good. A prize of $100 will be awarded to the winner for the largest salmon caught over the weekend. The runner-up will receive a Peetz rod and reel from Jeune Bros. Peetz Tackle and Skis Ltd., Silver Harvest Distributors, will award prizes for hidden weights and the largest non-salmon caught.

Entry forms are available at the Marina store and boaters are reminded that the launching ramp is now closed permanently.

San Juan Cruising and Racing Yachts
Deep Cove Marina is the exclusive dealer for the SAN JUAN cruising-racing yachts on Vancouver Island. Proven, modified and improved continuously over many years by the Clark Boat Company, the San Juans have amassed an enviable record of racing triumphs. Their fleet now ranges from 21' to 34'. Each yacht fills a specific need of the sailing public.

WOS
WESTERN OIL SERVICE LTD.
"The Complete Petroleum Service"
569 HILLSIDE AVE. V8T 1Y8
VICTORIA, B.C. 382-5541
CONGRATULATIONS

Anker Plumbing & Heating
Specializing in Renovations & Service Work
17 Years' Experience—Work Guaranteed
580 BIRCH RD. 656-7305
R.R. 1, SIDNEY, B.C. Hank Papenhuyzen

Our congratulations to Deep Cove Marina on the occasion of your Grand Opening Week, following the completion of your rebuilding. We have been pleased to provide consulting engineering and design services for this redevelopment project.

Willis Cunliffe Tait & Company Ltd. | DeLCan OF LEUWCATHER CANADA LTD.
CONSULTING ENGINEERS AND PLANNERS
MARINE
CIVIL
STRUCTURAL
TRANSPORTATION
TRAFFIC
ENVIRONMENTAL
827 FORT STREET, VICTORIA, B.C. V8W 1H6 (604) 385-8721

CONGRATULATIONS TO DEEP COVE MARINA

Moor at the Marina and dine at Deep Cove Chalet. Just a pleasant walk or ask about our courtesy pick up service available between the Chalet and Marina.

TERRACE GARDEN — DINING LOUNGE
LUNCH and DINNER RESERVATIONS RECOMMENDED
656-3541
11190 Chalet, Sidney
6-20

BUSINESS

BCRIC warning sounded

Canadian Press

Superintendent of brokers Rupert Bullock has issued a warning to stockbrokers that charges will be laid whenever there is evidence that free B.C. Resources Investment Corp. share applications were forged.

The warning follows an investigation by Prince George RCMP of the possibility that an employee of Midland Doherty Ltd. forged the names of a number of applicants for the free shares distributed by the provincial government last year.

This allowed the firm to keep the blocks of five shares instead of returning them to the government once the deadline for applying for the shares passed.

No charges were laid.

The warning was contained in Bullock's weekly notice of his department's decisions and actions.

Ian Falconer of Vancouver, Midland Doherty's regional vice-president, said he did not know anything about the incident.

"It must have been of an extremely minor nature or it would have been brought to my attention," he said.

Bullock said in his notice that when the completed BCRIC form was sent back to the government it contained a stamped guarantee by Midland Doherty that the applicant and the recipient of the shares were the same person.

The incident involved a legitimate application and shares that were picked up without the applicant's knowledge.

It began in March, 1979 when Maureen Frederickson of the Prince George area filled out an application for her five free shares at the local office of Midland Doherty.

She subsequently moved to Manitoba and didn't return to pick up her shares before Sept. 30, the deadline for share pickup. Eventually the deadline was extended to Dec. 31.

Prince Goerge regional Crown counsel Peter Ewert said on Oct. 5 an employee for the brokerage firm apparently signed Frederickson's name to the application form certifying she had picked up her shares.

This form was sent to the government, which then had it on record that she had received her shares.

But some time before the end of the year, Frederickson wrote to the B.C. government requesting that her shares be sent to her new address in Manitoba.

She was told that the official records indicated she already had picked up her shares.

In February, she filed a complaint with the RCMP.

HOUSE AND LOT FOR SALE BY TENDER LOCATED IN THE CITY OF VICTORIA

The Ministry of Lands, Parks and Housing invites offers by sealed Tender for property legally described as:

Lot 17, Section 4, Victoria District, Plan 7282

Located at:

3118 Alder Street, Victoria, B.C.

All Tenders must be sealed and clearly marked "Offer to Purchase—3118 Alder Street" and must be delivered before 12 Noon on July 16, 1980, to:

Mr. Douglas McColl
Regional Director
Ministry of Lands, Parks and Housing
#404-3960 Quadra Street
Victoria, B.C.
V8X 4A3

Tenders must be accompanied by a certified cheque in the amount of $1,000.00 made payable to the Minister of Finance.

The highest or any Tender will not necessarily be accepted.

Tender Documents and Terms and Conditions of Sale may be obtained from the office of the Regional Director at the above address. Prospective Purchasers are required to obtain a copy of same before submitting a bid.

The house will be open for inspection between the hours of 1:30 pm - 3:30 pm on July 7, 1980.

Province of British Columbia
Ministry of Lands, Parks and Housing
Honourable James R. Chabot, Minister

THE ROCKY HORROR PICTURE SHOW FINALLY RETURNS! See page 19

CORRY'S
★ Testing proves Corry's attracts and kills far more slugs and snails
★ Guaranteed to control heavy infestations
★ Use around all vegetables and ornamental gardens, too!
★ Better results *YET CORRY'S CONTAINS LESS CHEMICALS THAN ANY OTHER BRAND. (Check labels)*

ANNUAL RATE OF RETURN
33%

CANADIAN GAS AND ENERGY FUND is committed to the pursuit of capital gains. It strives for superior results by investing exclusively in Canada's dynamic oil, gas and energy stocks.

Over the past year, the price per share increased 55.5%.

Over the past 5 years the price increased 314.8% this generated an annual rate of return of 33%.

It qualifies for R.R.S.P. and R.H.O.S.P. For a prospectus and more details call the mutual fund specialist.

CLIFF LATHAM
Midland Doherty Ltd.
734 Broughton St.
Victoria, B.C. V8W 1E4
388-6411

canadian gas and energy fund limited

EMPRESS

MILEAGE MAKER SPECIALS

Stock AC3821

49 ACADIANS From **$4853**

HIGHWAY	CITY	COMBINED
43 m.p.g.	29 m.p.g.	36 m.p.g.

★ This Transport Canada fuel consumption rating is an estimate. The actual results you get will vary depending on your driving habits, your vehicle's condition and optional equipment.

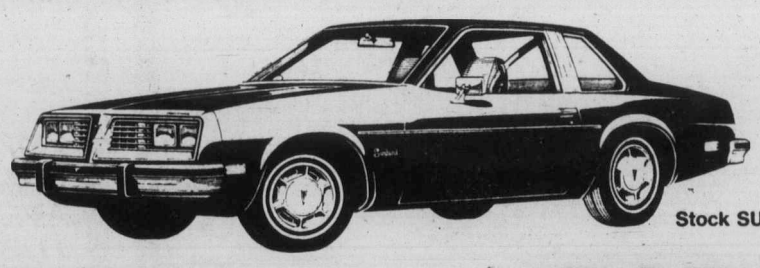

Stock SU7766

42 SUNBIRDS From **$5254**

HIGHWAY	CITY	COMBINED
42 m.p.g.	24 m.p.g.	32 m.p.g.

★ This Transport Canada fuel consumption rating is an estimate. The actual results you get will vary depending on your driving habits, your vehicle's condition and optional equipment.

Dealer Licence Number 5701

A lot of good names. All in one place

EMPRESS PONTIAC ● BUICK ● GMC LTD. 2867 DOUGLAS STREET (AT TOPAZ) PHONE 382-7121

Dissidents win dividend from judge

VANCOUVER (CP) — A small group of shareholders who rebuffed a takeover bid has been paid a handsome dividend in B.C. Supreme Court.

The 59, representing 2.23 per cent of the shareholding in Whitehorse Copper Mines Ltd., refused an offer of $4 a share from Hudson Bay Mining and Smelting Co. Ltd.

They exercised their right under the Canada Business Corporations Act to have a court fix fair value of the shares coveted by the Toronto-based giant.

Chief Justice Allan McEachern, overruling the expert opinions of two Vancouver investment houses, has decided the shares in Whitehorse are worth $6.50 each.

The judgment means the holdout shareholders, whose 76,838 shares were worth $307,352 under Hudbay's $4 offer, have gained an additional $192,095 for a total of $499,447.

McEachern also ruled the dissident shareholders are entitled to costs in the 26-day trial.

In assessing value of the Whitehorse shares at $6.50, the judge overruled valuations of Wood Gundy Ltd. and Richardson Securities of Canada, both of whom said $4 was a fair and reasonable offer.

Noting that Wood Gundy made an $11-million error in calculating Whitehorse's cash flow projection, the judge said he could not place much weight upon the company's opinion in determining fair value of the shares.

The chief justice said Richardson Securities relied too heavily on market prices and did not give enough consideration to potential development of Whitehorse's other properties.

Shareholders who had already accepted the $4 bid don't benefit from the judicial windfall.

Sam Belzberg's family corporation owned 937,980 shares in Whitehorse. At $4 a share, the Vancouver financier sold the family's interest in the Yukon company for a total of $3.7 million.

Had he joined dissident shareholders the Belzbergs could have sold their Whitehorse shares for a total of $6 million.

The events leading to the B.C. Supreme Court decision this week began in May, 1978, when Belzberg, having previously turned down offers of $3 and $3.50 for his Whitehorse shares, accepted the $4 offer.

McEachern noted that the six management directors of Whitehorse, who are also directors or officers of Hudbay, recommended acceptance of the $4 offer.

The three independent directors, including Belzberg, advised shareholders not to accept the offer.

Hudbay, which owned 40 per cent of Whitehorse, acquired Belzberg's 28-per-cent interest and by September, 1978, had picked up additional stock, representing 90.97 per cent of the shares held by others.

Having acquired the mandatory 90 per cent of shares held by others, Hudbay was entitled to exercise its right under the Canada Business Corporations Act to acquire all the other shares.

Rockland

OPEN HOUSE Sat. and Sun. 2-4 p.m.
1345 MANOR (off Joan Cres.)

DON'T MISS this one and DON'T drive by as you cannot see much from the road. DO yourself a favour and come up and inspect this beautiful home personally. Situated high for views and built to take advantage of the sun with a fantastic sunroom for year round enjoyment. Three bedrooms, workshop, library or office, family room and 3 bathrooms, plus low taxes and easy care lot. SEE IT this weekend or beat the crowd and call

Tom McCluskey 595-5661
George Lewis 384-4338
ALL STAR REALTY LTD.
386-1255

ALL STAR REALTY LTD.

OPEN HOUSE 1-4 P.M.
3983 Arlene Pl. (Off Carey at McKenzie)

3-year old well maintained home in cul-de-sac, 3 bedrooms up and 2 down. Plus large family room with fireplace, workshop and 3rd bathroom. Large fenced backyard with garden already in. Possible in-law suite.
$95,600
-BY OWNER 479-3276

OPEN HOUSE
4146 INTERURBAN
SAT. and SUN.
2-4 P.M.
$65,900
Don't miss this opportunity. This is the last of two new homes.
DICK STROBL
477-0450 381-2233
OCEAN CITY REALTY LTD.
5-20

THE ROCKY HORROR PICTURE SHOW
FINALLY RETURNS!
See page 19

CORRY'S
★ Original English Formula
★ Guaranteed to attract and kill more slugs and snails than other controls
★ Approved for vegetable gardens – strawberries, too!
★ Quality results *YET CORRY'S CONTAINS LESS CHEMICALS THAN ANY OTHER BRAND.* (Check labels)

OPEN HOUSE
SUNDAY 1:30-4 P.M.
10267 RATHDOWN

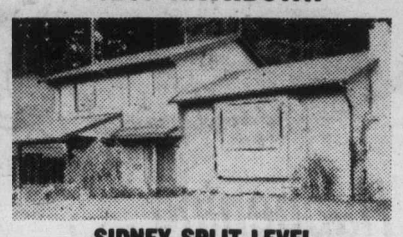

SIDNEY SPLIT LEVEL
Only one year old, lovely three-bedroom with two bathrooms and a nice family room. A really nice quiet area and a spotlessly clean home. A new EXCLUSIVE listing at $76,900 with
ALEX TAIT 477-8522
BEN GREIG 598-3105
OCEAN CITY REALTY LTD., 381-2233
6-20

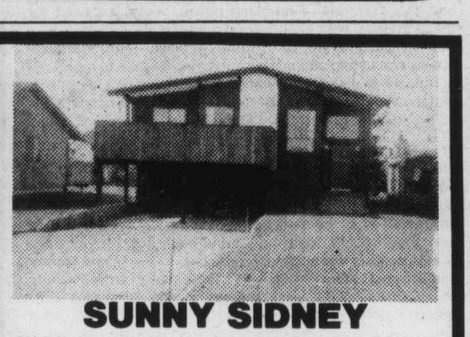

SUNNY SIDNEY
Nearly new family home in quiet area of Sidney. 1430 sq. ft. on main with full undeveloped basement. Ideal location for young family. All the required comforts are included at the list price of $92,500.
B&B 656-7319 Jim Ewan 656-5584
656-5337 Ted Phillips 656-5584

SIDNEY WATERFRONT

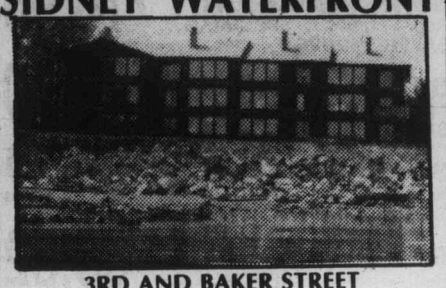

3RD AND BAKER STREET
OPEN TO VIEW
Sat. 12:30 to 4:00 p.m.
Just seven units left, all units have massive views of the busy straits and harbour. Boat dockage and downtown Sidney are within walking distance. all have fireplaces, two full bathrooms and range from 1410 to 2032 sq. ft. and all have separate entrances. Trade in your present home on a quality townhouse condominium.
See you on Saturday,
REALSPAN
J. F. COLWELL
388-6454 592-9828
6-19

HIGH GORDON HEAD JUST LISTED
A cutsom-built 4½ yr. old home featuring large LR with vaulted cedar ceiling, separated from entertaining-size DR by attractive brick fireplace. Family room with view off kitchen. Four bedrooms, one 4-pce. and two 3-pce. baths. Rec. room done in tudor, with floor-to-ceiling stone fireplace. Lots of space left for storage or further development. On 8400 sq. ft. fully landscaped view lot, on no-through street with every home being of different design. Asking $139,500. For private viewing, please call —
Century 21 MAYFAIR REALTY Mayfair Centre 386-2955
GEORGE WALL
477-0548

OPEN HOUSE BY BUILDER
Sat. & Sun. 1-4 P.M.
4529 Rithetwood (Off Emily Carr, Broadmead)

Are you a unique individual who is looking for a house to match your taste? Look at some of these features: On the main floor there is a spacious 20x15'4" Family room with a 6' fireplace, closed-off living and dining rooms, a kitchen with solid oak 'Merit' cabinets, and a laundry off the kitchen. Also a guest room and bathroom. On the second floor you'll find two bedrooms which share a bathroom. There is the master suite with full bath and dressing rooms, master bedroom, large lounge room and a roughed-in games room off the lounge. That's not all: there is a full basement, 2-car garage and a crawl space. Some extra features include: R-20 (6") insulated walls, ½" airspace thermo glass, hot water heating, built-in vacuum, roughed-in intercom, solid cedar doors, and much more! If you are sincerely interested in buying a top quality house, come take a look, talk to the builder and let him convince you this is the best buy in Broadmead. No Agents.

Canada Trust Realtor
ANNOUNCEMENT

JOYCE MacDONALD
Florence Mauger, manager of Canada Trust Real Estate, Oak Bay branch, is pleased to welcome Joyce MacDonald, an excellent addition to our sales staff. Joyce is an experienced realtor who brings with her the knowledge of her active career. Call Joyce for your real estate needs, I know you will be impressed.!
595-5131 6-20 384-8334

1828 MERIDA — GORDON HEAD
OPEN HOUSE
SAT. & SUN. 1:30-4:30 p.m.
Viewing this home is a treat. 3,057 sq. ft. of beauty. This property has 10 rooms. Large living room, large dining room, 4 bedrooms, 3 bath rooms (with vanity) Games, family and rec. rooms. 3 fireplaces, 3 Spanish styled sundecks with sliding glass doors. Wet bar, garburator. am/fm, tape, radio, intercom, dishwasher and many other amenities. You must view this beautiful Spanish executive to appreciate.
477-0191 EARL REYNOLDS 384-9075 Pgr. 1432 or 479-0007
Royal Trust
6-22

DISCOVER VALUE
VALUE IN LOCATION—High Gordon Head in an area of fine homes.
VALUE OF QUALITY—Come and see the fine finish, quality workmanship, ceramic tile entry, and all the other quality FEATURES.

VALUE FOR MONEY—4 bedrooms, 3 bathrooms, 2 floor-to-ceiling fireplaces, sunken beamed family room off kitchen.

OPEN HOUSE
We're OPEN SAT. and SUN. AFTERNOON at 4404 HANNAH COURT, off Hillcrest
COME AND DISCOVER VALUE
RALPH LEVY
SEASPRAY PROPERTIES LTD./REALTORS
Off. 477-7131
Res. 721-3346

A. E. LePAGE WESTERN LTD. REALTOR
"The Name Friends Recommend"

OPEN SUN. 1:30-4
611 SANDRA PLACE

Almost new! Immaculate 3 BR bungalow in Selwyn Estates. Spacious LR and DR with lovely fireplace. Ensuite plumbing, large fenced lot, south-facing sundeck, shake roof plus many more extras. MLS $79,900.
DOUG ROSS 477-0975

UNBELIEVABLE

Make an offer on this 1954, well constructed, updated 2-3 BR bungalow. Completely fenced in rear with large sundeck overlooking Gorge Vale Golf Course and Sooke Hills. Country atmosphere. Assumable $40,000 at 11¼% due 1982 on price of $61,500.
LOU VILLENEUVE 384-8563

HIGH QUADRA

Under construction — 3 BR, split-level home. Large LR, sep. DR, both with vaulted ceilings, patio off DR, kitchen with eating area, family room with energy-saving wood burning stove. Dbl. drive-in garage. Still time to choose your colors. MLS. $112,500.
DENNIS FERRILL 721-5340
DAVID SHERMAN 595-7990

FOR SALE — DOWNTOWN SATURNA (SATURNA ISLAND, B.C.)
This unique property contains the following: General store — Post Office — Esso Oil franchise (only fuel for entire island) — Gas dock — 2 BR home — rental cottage on waterfront — Insurance agency — Neighbourhood pub (50 seats) with take-out service. Vendors have approval for floats at front of pub. Asking $329,000. Call now for appointment to view.
GORDON DOVEY 721-5049 JOHN MacDONALD 384-9160

BROADMEAD

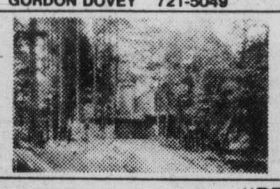

Unique contemporary, custom built home, only 2 years old. Loft type master BR with FP, large sunken marble tub in ensuite. Oak plank floor. Extensive use of cedar inside and out. Large LR and DR, full basement ready for development. $169,900.
DENNIS FERRILL 721-5340
DAVID SHERMAN 595-7990

"PROGRESS"
New development on Victoria Harbour suggests more potential for this now well established ladies hair dressing salon. Price includes modern equipment and decor supporting 6 stations servicing an established clientele. Early possession. Reasonable rent on lease til 1981 and 3 more 5 year options. MLS. $43,500.
LOU VILLENEUVE 384-8563

CONDOMINIUM
Clean, 2 bedroom condominium with own laundry area plus two large storage rooms. Children and pets allowed. Use of community swimming pool and recreation centre. New MLS. $47,500.
LYNETTE DELAHUNT 592-9224

6-20 477-7121
A. E. LePAGE WESTERN LTD. - REALTOR

FAIRFIELD CHARACTER REVENUE

On a quiet street close to Beacon Hill Park and shopping facilities a 4 suite character revenue property. The building has been professionally renovated and updated within the past year. The main suite consists of 3 bedrooms (2 in full basement), a gracious living room with a feature fireplace, separate dining room, large bright kitchen with plenty of cupboard space and dining area, 4 piece bathroom. On 2nd floor — 2 completely self-contained 1 bedroom suites with balconies and private entrances; on the 3rd floor a most attractive 1 bedroom "garret" suite with excellent views. Immaculate throughout. EXCLUSIVE AT $169,900.

FAIRFIELD LINDEN AVENUE TUDOR REVENUE

In an excellent area of Fairfield, a gracious Tudor mansion presently used as a Resident-Guest house.

- 12 bedrooms
- 2 dining rooms
- 20x14 living room
- completely furnished
- 9 bathrooms
- 4 fireplaces
- Back lane to parking area
- Over 5040 sq. ft.
- Separate suite for owner

Some cosmetic work required. The property has great potential. Vendor will consider assisting with financing to good covenant. Offers on $179,500.

RESIDENCE 592-2723
SHELAGH HALL
BLOCK BROS. REALTY LTD.
OFFICE (24 Hrs.) 477-1841
6-20

THE CORPORATION OF THE CITY OF VICTORIA OFFERS
PRIME DEVELOPMENT SITE
FOR SALE

Under the Following Terms and Conditions
Sealed offers will be received by the City Manager, City Hall, Victoria, B.C., until 4 p.m., June 26, 1980, and must be marked on the envelope "Offers for Property" (indicate location). All offers must be for cash and be submitted on tender forms, supplied by the City of Victoria. The highest or any offer will not necessarily be accepted. Unsuccessful bidders' deposits will be refunded.
Tender forms and further information may be obtained from J.S. Elkin, Department of Community Development, City Hall, 385-5711, local 365.

Rainbow Site —
Robert and Russell at Milne Street
Lot 1, section 31, Esquimalt District, Plan 33876. Lot size 6034 sq. metres (64, 950 sq. ft.) Site to be designed as a Development Permit Area and is zoned "R-J Low Density Attached Dwelling District". Density allows maximum of 21 units.

Services are available from Russell and/or Robert Streets and all servicing costs are the responsibility of the developer.

Time-share occupancy is not acceptable.

West coast grain-shipping record near

VANCOUVER (CP) — With six weeks to go to the July 31 close of the current crop year, grain terminals in Vancouver and Prince Rupert are close to matching the loading total set for the entire 1978-79 crop year.

By midweek, the elevators had shipped out 8 million tonnes of grain, just 300,000 tonnes short of the previous crop year, a Canadian Wheat Board official said.

Ed Isaac said it appears the two West Coast ports will get up to 9 million tonnes by July 31, equalling and possibly surpassing a record set in 1972-73.

The Canadian transport commission anticipates CP Rail and Canadian National Railways together can maintain a flow of 3,000 cars a week to Vancouver for the balance of the crop year.

Prince Rupert is getting about 500 cars a week and is set to break a loading record established last year.

Yarrows yard orderbook firm

Although recession has been forecast for some B.C. industries by economic indicators, the future looks fairly bright for Victoria's major shipyard, Burrard Yarrows Corp. (Victoria Division).

The firm's general-manager Don Challinor said in an interview this week that as far as his yard goes things are "basically in pretty good shape for the remainder of this year and also during 1981."

He said the yard's current workforce stands at 720, with 250 employed on constructing a new B.C. ferry, which will be completed by next spring. He observed that said the hull of the new ship has amost been completed.

Challinor also pointed out that the the company has lots of ship repair work on the order books. A big one, although it will only last about eight days, is the annual refitting of the cruise ship *Sun Princess* which will take place in early fall after the ship finishes it summer cruises to Alaska.

Asked how the Victoria division would fare if the firm gets the nod from the federal government to build one of the six new frigates for the Canadian forces, he said it was the firm's policy to share the work between its shipyard in North Vancouver and Esquimalt.

A recent release from the federal government's supply and services department said the five original consortiums bidding to build the new warships has been cut down to three.

These are CANTEC marine, a division of Litton Systems (Canada) Ltd. of Toronto; Pratt and Whitney Aircraft of Canada Ltd. of Longueuil, Que., and Sperry Inc. of Ottawa.

MARINE NEWS

By JIM BRAHAN
Colonist Marine Reporter

The Burrard-Yarrows shipyard group of North Vancouver and Esquimalt are part of the CANTEC consortium and it also has Davie Shipyard of Lauzon, Que., and Vickers of Montreal as menbers.

The three groups still in the running have until July 7 to make firm proposals on the project after which they will be semt to cabinet, which will reduce the field to two finalists.

These finalists then will be asked "to enter into the funded competitive contract definition phase of the program," the release said.

□

Two ports of call originally on the Soviet cruise ship *Odessa*'s Alaskan itinerary have been replaced by visits to two B.C. ports.

The ship is scheduled to arrive at Vancouver today and will start her seven-day northern runs at 6 p.m. Sunday.

The vessel will call at Alert Bay and Prince Rupert after being refused permission to enter the Alaskan ports of Sitka and Ketchikan, by the U.S. coast guard. Skagway is still on the ships schedule.

□

The Greek registered lumber-carrier *Atholl Forest* is scheduled to arrive at 7 a.m. today at Cowichan Bay to take on lumber destined for the United Kingdom. No date has been set for the ship's departure.

Two Japanese bulk-carriers, *Shinzui Maru and Shinrei Maru*, are scheduled to anchor in Plumper Sound in the Gulf Islands this weekend. Both ships will be waiting for berths at Roberts Bank to take on coal for Japan.

No ships are scheduled to arrive this week at Ogden Point.

Earnings

Black Photo Corp. Ltd., year ended March 31: 1980, $3,291,102, $2.18 a share; 1979, $2,585,432 $1.71.

Daimys Canada Ltd., year ended March 1: 1980, $3,000,000, 97 cents a share; 1979, $3,700,000, $1.21.

Oceanus Industries Bahamas Ltd., six months ended March 31: 1980, $21,001, loss, no share figures; 1979, $103,753, loss.

Ogilvie Mills Ltd., year ended April 30: 1980, $23,600,000, no share figures; 1979, $16,500,000.

Scintrex Ltd., three months ended April 30: 1980, $103,258, 11 cents a share; 1979, $107,831, 12 cents.

THE ROCKY HORROR PICTURE SHOW
FINALLY RETURNS!
See page 19

LANGFORD

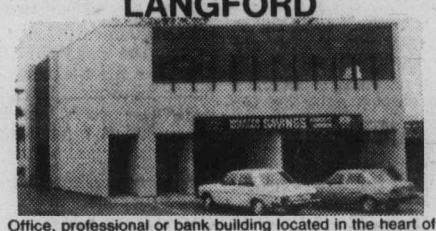

Office, professional or bank building located in the heart of the western community. Rebuilt to architect's specifications, 1976. A-1 condition, first-class location. Full price $435,000.

For appointment and details, phone
AXEL PETERSEN, 592-4358 or
CASTLE PROPERTIES LTD.
386-6164 anytime

We have three thousand square feet available next to our office and we are looking for tenants requiring prestige accommodation in a prime location with air conditioning. Units of one thousand feet possible.

Call JOHN ADDICOTT of Block Bros.
3045 Douglas St. 6-21 386-3231

OPEN HOUSE
DAILY 2-4 P.M.
NEW RANCHER
800 BLOCK McKENZIE AVE.
3 bedrooms, 1½ baths, sunken living room, heatilator fireplaces. Landscaped. Immediate occupancy. For further information or prior viewing call
WAYNE BUTTERFIELD 479-7030
NATIONAL TRUST (DOUGLAS) 382-8101
6-21

BEAUTIFUL CEDAR HOME
privately located on one acre in Cobble Hill. A rustic retreat with all the comforts of an executive home. 5 bedrooms, double and triple French doors, huge heatilator fireplace, lower level children's area with 3 bedrooms, playroom, 2nd bathroom and separate entrance, while high at tree-top level is a wide spacious family room with sliding doors to a second deck. 2800 sq. ft. designed to blend the warmth of a country cottage with the spacious interior of today's large home. Private sale at $110,000. Call 743-9204 to arrange viewing. 6-21

OPEN HOUSE SAT.-SUN. 1-4
4355 Cedar Hill Rd.
PRICED FOR IMMEDIATE SALE
Vendor has found his new home. 3-yr.-old executive home located adjacent to Mt. Douglas Park. Spectacular ocean views, quality kitchen, 2 bathrooms, 3 bedrooms, [illegible] family room. Over 1500 sq. ft. finished. Terraced [illegible] sprinkler and many more. $60,000 mortgage at 11¼% [illegible] Dec. 83.
GORDON BROWN
477-1841 658-5036
MARTIN HOLMAN
477-1841 386-5249
BLOCK BROS. REALTY LTD.

BY OWNER—SIDNEY
$79,900
OPEN HOUSE SAT. 12:00-5:00
CANCELLED
[illegible] LINDA PLACE
An excellent value in today's market!
1260 sq. ft. on main — 600 sq. ft. finished in basement of this Cathedral Entrance home. A large kitchen with lots of cupboards and counter space opens to a large dining room which leads to a 12x24 ft. south-facing sundeck, newly resurfaced, overlooking 2 peach and 2 apple trees, large garden and lawn and 6 ft. cedar fence around back yard. 2 fireplaces and 2½ baths. 3 bedrooms up — master has 2-pce. ensuite. Family room down plus 2 more bedrooms plus laundry room plus workshop plus many extras.
All On A Quiet Cul-De-Sac!

Presented exclusively by your Cadboro Bay-Ten Mile Point Specialist

TEN MILE POINT — OPEN HOUSE
SATURDAY 1:30-4:00 2750 TUDOR AVENUE
Hurry to the first showing of this lovely family home nestled amongst the oak trees. Glimpses of Cadboro Bay. View exclusively with
VIVIAN PELTON
477-7291 (Bus.) 477-7042 (Res.)
D.F.H. REAL ESTATE LTD.

NORTH OAK BAY
SECLUDED BACK GARDEN
3506 CARDIFF PLACE
OPEN HOUSE SATURDAY, 2-4 P.M.
Situated in the UNIVERSITY area of North Oak Bay, a 4-bedroom residence with a totally secluded back garden. Brick barbecue area, covered patio, fully hedged and with fruit trees. 3 bathrooms. Spacious living room, dining room adjoining an equipped kitchen with delightful garden views. Family room with fireplace. Large private sundeck. The back garden is totally secluded. EXCLUSIVE. $139,000.
TED WALFORD
Residence (24 hrs.)
Office Office
598-1420 477-1841
BLOCK BROS. REALTY LTD. 6-20

OPEN HOUSE
SATURDAY 1:30-4:00
2303 FERNWOOD, $64,900
Older home in good condition. Over 1200 sq. ft. on main, 3 bedrooms and full basement with 4th bedroom down. Modern bath and wall to wall throughout.
Please call:
ANITA TAIT 381-2233 388-6275 pager 1382
OCEAN CITY REALTY LTD.

FAIRFIELD
VACANT JULY 1st!
1575 BROOKE ST.

Immediate possession on this 3-bedroom home with hardwood floors, fireplace. On terrific lot plus 2-bedroom in-law suite. Vendor will carry mortgage. ML #46484.
MARJ THOMPSON 658-5584
OFFICE 477-0141
3647 Shelbourne St. 6-20

C A R E E R S

TAHSIS SAWMILLS
VANCOUVER ISLAND
REQUIRES
CIRCULAR SAW FILER
SAW FITTER
MACHINIST
Preference will be given to applicants with sawmill experience and B.C.T.Q.
Please apply to:
ERICA M. HERBERT
EMPLOYMENT OFFICER
TAHSIS COMPANY LTD.
1201 WEST PENDER STREET
VANCOUVER

UNIVERSITY OF VICTORIA
SCHOOL OF SOCIAL WORK
Requires part time Sessional Lecturers to participate in teaching —
1. a course in family therapy together with faculty members from the School of Child Care at University of Victoria.
2. a course focussed on selected topics in Social Work Practice.
Qualifications: extensive experience and demonstrated competence in working with families; M.S.W. required but preference given to applicants with a doctoral degree.
AND
3. a part time Sessional Lecturer to participate in teaching — S.W. 301 Interpersonal Communication.
Qualifications: extensive experience in social work practice, teaching or training experience in interpersonal helping skills, M.S.W. required but preference given to applicants with a doctoral degree.
Interested applicants are invited to send a curriculum vitae, the names of three referees and an indication of their teaching interest to:
Dr. Andrew Farquharson
Acting Director,
School of Social Work,
University of Victoria,
P.O. Box 1700,
Victoria, B.C., V8W 2Y2.
UNIVERSITY OF VICTORIA
Deadline: July 14, 1980

DINE OVERLOOKING THE SEA
Imagine, your own waterfront property just minutes from town and a home to be proud of. Contemporary in design with lots of glass and open areas and a 1.33 acre site as a superb investment.
$159,000

Century 21 WESTERN HOMES
1037 Cloverdale 386-3494
PAT PARKER
386-3494
(24 hrs.)
6-20

OPEN HOUSE SAT. 1:30-4
4509 DURLING PLACE
(East side of Mt. Douglas Park)
FEATURES: —4 bedrooms
—3 bathrooms
—2 fireplaces
—1 party-size sundeck
For prior viewing, please call
MICHAEL NEWMAN PGR. 1617
GARY DAVIS PGR. 234
384-8075
or 477-7291 anytime
D.F.H. REAL ESTATE LTD.

CAMOSUN COLLEGE
REQUIRES
ADULT BASIC EDUCATION
INSTRUCTORS
Full-time and part-time short-term (10 months) positions, starting August 25, 1980.
DUTIES
To instruct basic English, Math, and General Studies from basic literacy to general high school completion. Assignments will likely include some evening classes.
QUALIFICATIONS
An appropriate Bachelor's degree with teacher training and graduate work in adult or special education desirable. Proven ability in working with adult learners is essential.
SALARY
In accordance with professional faculty agreement. Applications will be accepted until July 7, 1980, by the:
Camosun College
Principal
Camosun College
1950 Lansdowne Road
Victoria, B.C.
V8P 5J2
6-20

UNIVERSITY OF VICTORIA
Department of Biology
TEACHING POSITION
Summer Session — 1980
Applications to teach the following course in the Department of Biology during the Summer Session 1980 are invited:
BIOLOGY 207 (1½ units) — CHORDATE ZOOLOGY
July 3 to August 15, 1980
QUALIFICATONS: A Ph.D. degree is desirable.
SALARY RANGE: $2,760 to $3,090 depending on qualifications.
APPLICATIONS TO: Dr. J. E. McInerney, Chairman
Department of Biology
University of Victoria
Victoria, B.C., V8W 2Y2
Applications should include a curriculum vitae and the names of three referees.
CLOSING DATE: When position filled.
UNIVERSITY OF VICTORIA

REGIONAL DISTRICT OF NANAIMO
PLANNING ASSISTANT II
The successful candidate will be primarily involved in the administration of planning by-laws of the Regional District. Responsibilities will also include the review of rezoning applications, the preparation of by-law amendments under the direction of the Planning Director, liason with other agencies and work related to planning programmes of the department.
A degree in planning or a related field would be an asset, however preference will be given to applicants having Regional District or Municipal experience. An ability to direct other staff is desirable.
The salary range is $19,488.60 to $22,264.68 for the period to December 31st, 1980 and shall be commensurate with qualifications. The position is covered by the Union Agreement. Attractive fringe benefits are offered.
Applications, including resume of qualifications will be accepted until July 4th, 1980, and should be forwarded to:
P. Hoemberg,
Planning Director,
Regional District of Nanaimo,
P.O. Box 40, Lantzville, B.C.,
V0R 2H0.

CITY OF KELOWNA
Vacancy
AQUATIC SUPERVISOR
The City of Kelowna is seeking a progressive individual to fill a challenging position in Aquatic Management. The individual will be responsible for the day to day aquatic activities, programming and pool operation/maintenance. The position will provide an opportunity to liaise with citizens, school trustees and community sports groups.
Applicants must have previous aquatic and supervisory experience. Preference will be given to individuals with a degree/diploma in Recreation or Physical Education with a minimum of 3 years experience in an aquatic environment.
All resumes from interested candidates will be held in strict confidence and shall be sent to:
Personnel Officer
CITY OF KELOWNA
1435 Water Street
Kelowna, B.C.
V1Y 1J4

THE CORPORATION OF THE DISTRICT OF BURNABY
CHIEF PUBLIC HEALTH INSPECTOR
Reporting to the Medical Health Officer, this position is responsible for planning, administering and evaluating Public Health Inspection Programs and providing direction to a team of 12 public health inspectors plus support staff in the District of Burnaby. Responsibilities include evaluating and recommending changes in policy and regulation with respect to environmental health protection, directing related educational and training programs, dealing with unusual and special problems and legal follow-through when necessary, and preparing reports and recommendations for the Medical Health Officer and Municipal Council.
The successful candidate will have a C.P.H.I. (Canada) or equivalent, a thorough working knowledge of relevant statutes dealing with health, community care facilities, factories, and pollution control, plus several years experience supervising a public health inspection team.
Starting salary to $33,000 per annum depending upon qualifications and experience. To apply, please forward resume to:
Mr. D. F. Hicks,
Personnel Director,
The Corporation Of The District Of Burnaby
4949 Canada Way
Burnaby, British Columbia V5G 1M2

City rector at world meeting

This weekend the World Council of Churches Commission on Inter-Church Aid, Refugee and World Service begins its meetings in Beirut, Lebanon, and the Canadian Commissioner, Canon Robert MacRae of St. John's Anglican Church in Victoria, is the only Canadian attending. MacRae was appointed commissioner at the 1975 W.C.C. Assembly in Nairobi.

CICARWS is the largest commission of the world council and its chief function is to co-ordinate work of the world churches in response to natural disasters, man-made disasters and the whole program of development in the Third World. There are 28 commissioners from various parts of the world.

The commission will begin meetings Sunday with the Middle East Council of Churches to discuss the needs of the churches in the Middle East. The meeting will look at ways to increase understanding of the Western churches of this oldest branch of the Church. Special projects undertaken by the churches in the Middle East will be studied as well as the on-going problem of the thousands of Palestinian refugees in the area.

CICARWS has been studying food aid and the timing seems to be auspicious, says MacRae. On the one hand international bodies such as the UN's World Food Program and the Brant Commission on North-South Relations are calling for still greater amounts of food aid for the 1980s, while on the other hand critics of the effects of food aid are becoming more numerous and more vociferous.

The report for the world council, says MacRae, will be ready for release in November, and it will set out a well-documented, objective judgment on the use and abuse of food aid. This could be of assistance in defining the role of the W.C.C. and its member churches.

The study examines both the needs of recipient countries and the motives of the donors, as well as the nature of the relationships involved.

One of the most important works of CICARWS is that of support of development programs. Some $30 million is shared by the churches each year for this work and co-ordinated by CICARWS.

In recent months, hundreds of thousands of dollars have gone for the support of refugees in Cambodia. Large agencies such as Christian Aid in Britain use the World Council of Churches' efficient network of churches and church agencies for doing much of their work. Canadian churches, too, send a great deal of their support for development work through the W.C.C.

One of the attractive dimensions of the inter-church network is the low administration costs that the churches are able to achieve.

"The networks are in place," MacRae claims, and duplication of administration is not necessary. "Many of the international aid agencies have high administration costs but this is not the case for the churches. When it comes to dollar investment in compassion for people, then the best route is through the churches."

The meetings conclude at the end of June.

—Alex Barta photo

It's possible to seat 1,500 within view of pulpit

Mormon stake centre on view

It covers 25,000 square feet, cost $2.1 million, and is the second building for the Church of Jesus Christ of Latter-day Saints in Greater Victoria. The new stake (regional) centre is open to the public today between 10 a.m. and 4 p.m. with an organ and choir concert at 7 p.m. The chapel itself can seat 400 but can be expanded by using a full-size gymnasium to give seating for 1,500 within view of the pulpit. The stake centre also has a stage and cultural hall, kitchen and complete off-street parking at its Wilkinson Road and Mann Avenue 3½-acre site. The public will be able to use a genealogical library situated in the brick and concrete building.

Theme international for benefit concert

A benefit concert featuring Pierann Moon, soprano, Bryan Townsend, guitar, and Kelly Charlton, piano, will be held Wednesday at Grace Lutheran Church, 1273 Fort, at 8 p.m.

It will have an international theme with proceeds going to the Lam family—a refugee family sponsored by Grace Lutheran.

The Lam family is from Haiphong, Vietnam. They spent 40 days on a boat and were lucky to make it to Hong Kong, where they spent 12 months in a refugee camp.

The family includes mother and father, a four-year-old son, daughter, seven months, and the father's sister. They're spending their time these days learning English.

Former city organist takes Halifax post

Graham Steed, a former music director at Christ Church Anglican Cathedral in Victoria and onetime conductor of the Victoria Choral Society, has been named director of music at St. Mary's Roman Catholic Basilica in Halifax.

Steed has directed cathedral music in Saskatchewan and held other church appointments in Windsor, Ont., and Truro, N.S.

As an organ recitalist, he has performed in 17 countries and has recorded for RCA Red Seal and Vista records.

He has been a frequent contributor to British and American musical journals.

Silver Threads

Esquimalt

Monday—noon, light lunch; 1:30 p.m., carpet bowling.
Tuesday—noon, light lunch; 1 p.m., chess; 1:30, carpet bowling; 2-3, senior swim.
Wednesday—noon, hot lunch; 1:30 p.m., whist, drop-in handicrafts.
Thursday—noon, light lunch.
Friday—10 a.m., carpet bowling; 11 a.m.-noon, senior swim; noon, full hot lunch.

Note—Gabriola Island picnic tickets, Island Hall tickets, Olympic Peninsula tickets now on sale.

Sidney

Monday-Friday—centre open, cards, library, billiards, horseshoes, morning coffee and afternoon tea.
Monday—open 9 a.m.; lunch noon; 1 p.m. swim club; 7:30 bingo (last bingo for the summer; bingo will start again Sept. 8).
Tuesday—open 9 a.m.; noon lunch; 1 p.m. whist; 7, shuffleboard and games.
Wednesday—open 9 a.m.; noon hot dinner; 7 p.m. duplicate bridge.
Thursday—open 9 a.m.; 10 a.m. carpet bowling; noon lunch; 7 p.m. crib.
Friday—Open 9 a.m.; noon lunch; 1 p.m. rose show; 7, evening cards.
Saturday-Sunday—open 1-4 p.m. for drop-ins.

Trip tickets on sale: June 26—Englishman River Falls. July 15—San Juan Islands cancelled—trip to Bellingham takes its place!

Members are welcome to use the arts and crafts rooms through the summer but no instruction.

Victoria

Monday-Friday—8:30 a.m., drop-in, cards, shuffleboard, pool, library.
Monday—8:30 a.m., tickets available for annual picnic on July 22 and trip to Harrison Hot Springs on July 28; 11:30, lunch; 1:15 p.m., bridge; 7, whist.
Tuesday—9 a.m., rods and reels; 11:30, lunch.
Wednesday—11:30 a.m., lunch; 1 p.m., chess club.
Thursday—11:30 a.m., lunch.
Friday—10 a.m., keep-fit class; 11:15, lunch; 1 p.m., duplicate bridge, bridge; 7, cribbage.
Saturday—11 a.m. to 4 p.m., drop-in, cards, shuffleboard, pool; 1 p.m., chess club; 1:30, whist; 7, 500 cards.
Sunday—1 to 4 p.m., drop-ins.

All long trips for this summer are on sale now: Vancouver and Royal Hudson train, July 16 and 17; Seattle and Skagit tour, Aug. 26-29; Johnston Canyon, Sept. 6-12; Reno, Sept. 28 to Oct. 4; call 388-4268 for information.

FIRST CHRISTIAN REFORMED CHURCH
at Agnes off Glanford
10:30 A.M. MORNING WORSHIP
7:00 P.M. EVENING WORSHIP
Minister: Dan R. Tigchelaar, B.A., D.D.
— EVERYONE WELCOME —
Church of the Back to God Hour
Watch Faith 20 Sundays, 1 p.m., Channel 12

FIRST BAPTIST CHURCH
Quadra and North Park
11 A.M.—"DEADLINE FOR DECISION"
John A. Watson and Cecil Barner
Organist and Choir Director: Mr. John Tunstoll

Holding Forth The Word of Life
Saanich Baptist Church
Royal Oak School, 4564 W. Saanich Rd.
10 a.m. to 12 Noon
FAMILY BIBLE FELLOWSHIP
7 p.m. EVENING FELLOWSHIP HOUR
Pastor: Rev. Alex Shook, 479-0050

VICTORIA BAPTIST CHURCH
S.B.C.
3220 Cedar Hill — Cedar Hill Community Centre
Bible Study 9:00 a.m. 11:25 a.m.
Worship 10 a.m. 7 p.m.
Rev. Bo Brantley — (Nursery Available) — Phone 477-5474
"We Love, Because He First Loved Us" I John 4:19

Emmanuel
BAPTIST CHURCH
2121 Cedar Hill Cross Road — Tel. 592-2418
Team Pastors:
Harold Lewis — Edward Mackay
9:30 a.m. "THE CRIME OF THE CROSS" Pastor Edward Mackay
11 a.m. "PROMISE-GIVEN AND ACCEPTED" Dr. Harold Lewis
1:30 p.m. — Mustard Seed Service at 552 Pandora Ave.
7 p.m. THE WITNESS
A Christian Musical presented by the Youth Choir of The Good Shepherd Lutheran Church, Burnaby, B.C.

WESTERN COMMUNITY BAPTIST CHURCH
PASTOR: GORDON PATTERSON
Youth Recognition Service
SUNDAY SCHOOL—9:40
MORNING WORSHIP—11:00
EVENING WORSHIP—7:00
2612 Sooke Road, Colwood
Phone 478-2525

Central
BAPTIST CHURCH
833 PANDORA AVENUE
PHONE — 385-7786
PASTOR: R. D. HOLMES
Preaching Christ Crucified, Risen, and Coming Again.
Two Similar Services
★ 8:45 and 11:00 a.m.
DR. JOHN MOORE
Pastor, Willowdale Baptist, Toronto with Choir from Central Heights Mennonite Brethren Church, Abbostford, B.C.
★ 9:50 FAMILY BIBLE SCHOOL
A place for every member of the family
★ 7:00 P.M.
DR. JOHN MOORE
★ Rev. and Mrs. Art Birch Sharing
★ Senior Choir
TONIGHT, 8 P.M. — CHANCEL CHOIR
CENTRAL HEIGHTS MENNONITE BRETHREN CHURCH
Abbotsford, B.C. in Sacred Concert Conductor: Mr. Helmut Janzen
"Where Every Visitor Is an Honoured Guest"
VICTORIA'S DOWNTOWN FELLOWSHIP BAPTIST CHURCH

CHURCH of THE WAY
Meeting at
LEONARDO DA VINCI CENTRE
195 Bay Street
388-5334 Dr. Doug Roberts — Pastor
Christian Charismatic Fellowship — A Team Ministry
10:30 A.M. ONLY
Mill Bay Church of the Way — 855 Shawnigan-Mill Bay Road—743-5138
YOUTH SERVICE This Sunday

ELK LAKE BAPTIST
The Church by the Lake
5563 Pat Bay Highway
Minister Emeritus Harry Pike
Minister: J. C. A. Barton
10:30 a.m. Morning Worship
7:30 p.m. Evening Fellowship
A cordial welcome to all

Douglas St. Baptist
Meeting temporarily at 1402 Vancouver at Pandora
Pastors: Reed H. Elley, W. Jack Bingham
10:30 A.M. "JESUS—TEACHER OF PERFECT LOVE"
7:30 P.M. "JESUS THE SAVIOR"
Service Held at 852 Parklands Dr.
A friendly Evangelical Church

RUSSIAN-GREEK ORTHODOX CHURCH
3801 Cadboro Bay Rd.
Sunday, June 22
at 7 p.m.—Vespers
8 p.m. Spiritual Talk
"THE TEACHINGS OF THE HOLY FATHER'S ON THE BODY"
Everyone Welcome—477-8892

BERACAH BIBLE CHURCH
5550 Hamsterly Rd.
Sunday Services
10 a.m., 11 a.m. and 7 p.m.
Wed. Prayer Meeting 7 p.m.
FOY L. SPIVEY, Pastor
Independent Fundamental

UNITARIAN CHURCH
106 Superior Street
11:00 a.m.
CHURCH PICNIC
At Mitchell's Sea Bluff Farm

PENTECOSTAL ASSEMBLIES OF CANADA

NORTH DOUGLAS PENTECOSTAL TABERNACLE
Douglas at Canterbury
Pastor: Rev. Harold Pendray
Visitation: Rev. G. Rowland — Youth: Art Henkel
9:45 A.M. SUNDAY SCHOOL
For Transportation phone 479-1332
11 A.M. "THE LIVING GOD"
7:00 P.M. Festival of Saved Music
— Everyone Welcome —

華人神名會
CHINESE PENTECOSTAL CHURCH
800 Princess
SUNDAY 9:45 a.m. Sunday School
11:00 a.m. and 7:30 p.m. Worship Services
Prayer - Wed., 7:30 p.m. Youth - Fri., 7:30 p.m.
Pastor: Rev. Steve Wong 383-3878

COLWOOD PENTECOSTAL CHURCH
Pastor: D. L. McMillan, 2250 Sooke Road
9:30 a.m. Christian Education Hour
10:30 a.m. Morning Service
7:00 p.m. Evening Service

Glad Tidings
GOD'S WORD AS IT IS FOR MEN AS THEY ARE
PENTECOSTAL CHURCH
842 North Park St.
384-7633 384-0113
Pastor: E. AUSTIN — Assistant: K. KUBRYN — KRAUSE
9:45 A.M.—FAMILY BIBLE SCHOOL
● Bus Service — 652-2941 or CHURCH OFFICE
11:00 A.M.
"THE BELIEVERS' DUTY"
● Pastor Kubryn
7:00 P.M.
GRAND MUSICAL
● Inspiring Music by our Singers and Musicians
● All Welcome to Sacred Song
Find Reality in Christ at Glad Tidings

CHRISTIAN APOSTOLIC CHURCH
Original Christian Doctrine
SUNDAY SERVICE & SUNDAY SCHOOL
11:00 A.M.
2663 Shelbourne St., Victoria

VICTORIA CITADEL CORPS
757 Pandora Avenue
Corps Officers:
Major and Mrs. John Wilder
9:30 a.m. Sunday School
"Make Sunday School a Family Affair"
11:00 A.M.
Holiness Meeting
7:00 P.M.
MISSIONARY MEETING
Capt. (Dr.) and Mrs. James Watt
(Recently returned from Zimbabwe, Africa, will Speak and Show Slides)
A Warm Welcome awaits you

CHRISTIAN SCIENCE
SUNDAY SERVICE AND SUNDAY SCHOOL
10:30 A.M.
Subject:
Is the Universe, Including Man, Evolved by Atomic Force?
★
WEDNESDAY TESTIMONY MEETINGS, 8 P.M.
★
FIRST CHURCH OF CHRIST SCIENTIST
1205 Pandora at Chambers
Victoria, B.C.
Elevator, Nursery, Parking
★
Reading Room Open Daily
1210 Broad Street
Welcome

OPEN AIR SERVICE
BEACON HILL PARK
At Bandshell, Sunday, 7 p.m.
(Rain or Shine)
In Charge: The First Canadian Reformed Church of Victoria.
Speaker: REV. DAN. R. TIGCHELAAR, PASTOR.
Supported by Church Choir and "Tribute". Group Singers and Instrumentalists.
Auspicies: Park Services Interdenominational

BRITISH-ISRAEL WORLD FEDERATION (CAN.)
Victoria Branch
PUBLIC MEETING
Sunday Afternoon at 3 p.m.
in the Dominion Hotel, 759 Yates Street
Speaker: Mrs. Dorothy Abraham
Subject:
SATURDAY NIGHT in GOD'S GREAT WEEK
Radio broadcast every Sunday 10 a.m. and 10:15 a.m. on K.A.R.I. (500)

VICTORIA ALLIANCE CHURCH
of the Christian and Missionary Alliance
Pastor H. Orlin Craig — Telephone 592-1821
1792 Townley St. — (Across from Richmond Elementary School)
11 A.M. — MEL HOSKYN of Richmond
7 P.M. — "JOHN HUS" film
Hus was accused, but his testimony put a whole civilization on trial. One hundred years before Martin Luther he planted the seeds of the Reformation.
9:45 a.m. Sunday School Youth Fellowship Weekly As Scheduled
2:30 p.m. Chinese Service with Pastor Ho
7:15 p.m. Thursday - College & Career

Pastors: JOHN STONE, RON LEECH
trinity christian centre
949 FULLERTON AVE. 383-4185
A Charismatic Fellowship
10 A.M. MORNING WORSHIP
with Jay Rawlings, Missionary to Israel.
(Children's Church is provided during this service)
6:30 P.M. EVENING WORSHIP
with Communion
Nursery provided for all services

UNITY OF VICTORIA
1161 PRINCESS AVE.
SUNDAY PRAYER SERVICE—10:15 A.M.
WORSHIP SERVICE — 11:00 A.M.; Nursery Care
Guest Speaker: Rev. Marilyn Blessing
WEDNESDAY HEALING SERVICE — 7:30 P.M.
Office and Book Room, 2124 Chambers
Hours: 10-4 Mon.-Fri. 382-1613
Marvin and Kathryn Anderson, Ministers

THE CHRISTADELPHIANS
1396 McKenzie Avenue
Great News FOR THE World
7:00 P.M.
"ZION — FUTURE CITY OF THE WORLD"
F. Crawford
Bible Address — Sunday 7:00 p.m.
Everyone Welcome — No Collections
Sunday School 9:20 a.m. — Memorial Worship 11:00 a.m.

Queens Avenue
APOSTOLIC CHURCH OF PENTECOST
804 QUEENS AVENUE
REV. ALAN McLEAN
Pastor's Assistant:
CHRIS CORMACK
382-7833 or 595-3782
10 A.M. Sunday School for All Ages
11 A.M. MORNING MEDITATIONS
7 P.M. EVENING INSPIRATION
COWICHAN RIVER BIBLE CAMP
Youth and Family
June 28-July 5
SCHEDULE:
10-11:30 a.m.—Bible Study
7:30 p.m.—Evening Service
Rev. Howard Post, Ministering

Saanich Community Church
MENNONITE BRETHREN
Pastor - Paul Unger
990 Falmouth Road 477-4387 or 384-8841
10 A.M. REV. NICK DYCK
11 A.M. BIBLE CLASS
— We Welcome You —

VICTORIA TRUTH CENTRE
1201 FORT ST.
DR. E. M. SMILEY, Minister
11 A.M.
"THIS IS THE DAY OF MIRACLES"
Dr. E. M. Smiley
7:30 P.M.
"TAKING INVENTORY"
"MANY MANSIONS"
Flo Bell and Lyn Neal
Special Notice: The Children's Church meets every Sunday at 11 a.m. All children and Young People are lovingly welcomed
The Senior Young People will meet each Thursday evening at 7:30 p.m.

Perspectives

By REV. J.A. DAVIDSON

From the Church's beginnings, Christians have come together at specific times and in specific places for worship and for nurturing in the faith.

This is the Christian congregation, a community of expectant believers who assemble to receive guidance from God's spirit, to be strengthened by God's grace, to experience God's love, mercy and forgiveness.

In congregation they renew and deepen their hold on the great centralities of their faith—and then, with new hope and new determination, they go back into the world to serve the mission of Jesus Christ.

Authentic worship leads inevitably to witness and compassionate service. Dr. John H. Oldham, an English theologian, described worship simply as "adoration issuing in action."

He added "The greatest contribution of the Church to the renewal of society is through the fulfilment of its primary function of preaching the Word and through its life as a worshipping community."

In and through worship the Church receives energy and direction for its mission of witness and compassion.

A few years ago a critic of the Church desparagingly described today's typical congregation as "a holy huddle." He used that catchy football expression to point to congregational ingrownness, to thinking of a congregation simply as an assembly of nice, congenial people who share a few basic convictions and sentiments and who come together for comfort and consolation.

I find more of value in that expression than its user seems to have discerned. I like to think of a congregation as "a holy huddle"—after all, the huddle is where the football team that has the ball plans its attack and decides how it will put the ball into play, where it plans the next stage of its mission. I musn't push the holy-huddle metaphor to a silly extreme—but does it not hint at a primary purpose of a congregation as an agency of witness and compassion?

Archbishop William Temple, one of the great Christian leaders of this century, used to say that the Church is an institution that exists "primarily for the benefit of non-members."

Dietrich Bonhoeffer, the German theologian who was hanged by the Gestapo in 1945 for his opposition to Nazism, put the point this way: "The Church is her true self only when she exists for humanity."

We Christians do violence to our New Testament foundations when we think of a congregation as a cozy little group to be ministered to by spiritual hired hands.

A congregation has lost its Christian validity when it becomes merely a pray-pay-and-go-away club, with added marrying and burying facilities.

A congregation must help its members sustain the kind of faith that can help them as they face the problems and challenges of their lives: that is fundamental. But it must not stop at that. We must rid ourselves of any notions we may have of the closed-shop church, of the nice little spiritual club.

We must maintain the larger vision of the total mission of the Church in this new age, the vision of the Church, through its congregations, as the agency of the grace and compassion of Jesus Christ for the whole world.

(Davidson is minister of Dominion-Chalmers United Church, Ottawa.)

Betty and Dean Brian Whitlow ready to cut cake

Dean, wife honored at cathedral supper

More than 300 parishioners attended a parish supper to mark the retirement of Very Rev. Brian Whitlow after 25 years of service as dean of Christ Church Anglican Cathedral.

Whitlow's last official day was May 31, and the supper was held in the church hall after the Ascension Day services. Following the meal, there were many presentations and speeches, with retired Bishop Roy Gartrell, Rev. John Lancaster and the church wardens giving the main addresses. Rev. Robert Crawley was master of ceremonies.

The Whitlows were presented with a modern portable buffet-bar with an engraved plaque attached, a cheque and other gifts from parish organizations.

The couple plans to live in Victoria during their retirement.

Whitlow's 25 years as dean marks a new record for service, and during his term much was done to improve the interior of the cathedral, while his efforts at fund-raising also drew tribute.

The dean also found time to write religious books—among them *Hurdles to Heaven* (10,000 copies sold), *The Christian Answer to Pain* (20,000 copies) and numerous articles, and he founded *The Anvil*, a widely-read parish magazine.

Provinces focus of July services

St. John's Anglican Church, 1611 Quadra, will celebrate the provinces of Canada with a different focus on each Sunday of July.

This year the provinces honored will be expanded to include Ontario and Quebec.

"Many people have asked to have their province included and we hope to do this over a period of years." says the rector, Canon Robert MacRae.

Visitors and residents of Victoria are particularly welcomed to St.John's during the Sundays of July. Each of the provinces sends materials for display and gifts to the worshippers.

"It's a celebration of our diversity and our unity," said MacRae. "We must take every opportunity to increase our understanding of each other's history and tradition."

The series will begin with Saskatchewan Sunday on July 6 when the rector, a former resident of Saskatchewan, will preach.

Ontario and Quebec, central Canada, will be celebrated July 13 and the special preacher will be Ven. Joe Cardy, former Chaplain-General of the Armed Forces of Canada.

On July 20, Manitoba Sunday will be celebrated and the preacher will be the Rev. Daniel Noonan. He is well known in the Manitoba community and has served in Winnipeg and Brandon for many years.

Alberta Sunday will be celebrated July 27 with the Rt. Rev. W.G. Burch, former Bishop of Edmonton, as preacher.

All speakers will preach at the 9:30 a.m. and 11 a.m. services.

It is hoped that former residents of these provinces will attend on the days assigned and meet other former and present residents.

The parish coffee hour at 9:30 a.m. welcomes all people to both services and is usually held in the Garden Court outside the church during the summer.

Movie tells of rebel before Luther

John Hus, a one-hour dramatic film on the life of the noted 15th century Bohemian priest, will be shown at Victoria Alliance Church, 1792 Townley, on Sunday at 7 p.m.

The movie tells of a unique historical figure who planted the seeds of the Protestant Reformation 100 years before Martin Luther.

The devotion of Hus to Scripture and his relentless pursuit of spiritual truth alienated him from his church. His betrayal, trial, imprisonment, and final execution by burning at the stake is a stirring true account that inspires faith and provides interest from beginning to end.

Dr. William Nigel Kerr of Gordon-Conwell Theological School says "It is a powerful and noteworthy film whose excellence lies in its production quality and historical authenticity."

The public is invited.

Camp needs help to pay piper

An urgent appeal has been issued for donations to cover the cost of replacing the plumbing in the main washrooms of George Pringle Memorial Camp.

The camp, at Shawnigan Lake, could face closure unless the repairs can be done urgently, according to Lawrence Moon, who is liaison officer for the camp with First United Church.

No funds for the work were included in the current budget, and this is the reason for the appeal, he said, adding the cost of the repairs is not yet known.

The camp was established in 1951 by the Victoria Presbytery of the United Church to promote outdoor living in a true Christian community.

The first camp of the summer starts July 29.

Donations may be left at First United Church or mailed to the church office at 932 Balmoral, Victoria, V8T 1A8.

Church chronicles

The Chancel Choir of Central Heights Mennonite Brethren Church from Abbotsford, under the direction of Helmut Janzen, formerly of Victoria, will present a program of sacred music in the sanctuary of Central Baptist Church, 833 Pandora, at 8 p.m. tonight.

Included in the varied program will be a mini-cantata *We Have Come Into His House*, composed by Tom Fettke.

Assistant Pastor Ray Nickel will travel with the choir, and accompanying on piano and organ will be Carol Bancroft and Diane Voth.

Also present to lead congregational singing will be Central's former pastor, Dr. John Moore, now pastor of Willowdale Baptist Church, Toronto. Moore is well known for his hymn compositions which include *Burdens are Lifted at Calvary*. Both Moore and the choir will minister at the services at 8:45 a.m. and 11 a.m.

Canon W.E. Greenhalgh, president of the Victoria Guild of Health, will address a meeting of the guild Thursday at St. John's Church, 1611 Quadra.

A prayer service at 1:30 p.m. in the chapel will be followed by a general meeting at 2 p.m. in the lower church hall.

First Christian Reformed Church of Victoria, led by Rev. Dan Tigchelaar, will be featured at Sunday's open-air gospel service at the Cameron bandshell in Beacon Hill Park.

The service begins at 7 p.m. and is sponsored by Park Services Interdenominational.

The weekly services are designed to appeal to those who like to worship in the open air during the warm summer evenings, and to people enjoying the beauty and peace of the park.

ANGLICAN RENEWAL CENTRE
Prayer and Praise Service
Every Friday 7:30 p.m.
in
St. Saviour's Church
Cor. Catherine & Henry Sts.

Anglican Catholic Church of Canada
— Parish of St. Athanasius —
NOTE CHANGE OF TIME
Sunday Mass — 9:00 A.M.
at Grace Lutheran Church, 1273 Fort Street
FR. P. D. WILKINSON FR. ROLAND PALMER, S.S.J.E.
Upholding Our Anglican Catholic Heritage

TRINITY PRESBYTERIAN CHURCH
2964 Tillicum Road at Gorge Shopping Plaza
'The friendly church Close to Motels'
11 A.M.
"THE MASTERS MEMORIAL"
Summer Communion Service—Coffe Hour
Nursery facilities available
Minister: Rev. G. D. Smith, M.A.

KNOX PRESBYTERIAN CHURCH
2964 Richmond Road
"A Friendly Church That Cares"
Minister:
Rev. David A. Smith, B.A.
Sacrament of Holy Communion and Sacrament of Baptism
11 A.M. Morning Worship
"THE LORD'S TABLE MIRACLE"
Nursery Facilities
Visitors Most Welcome
Equipped for the Handicapped

St. Andrew's Presbyterian Church
Downtown - Douglas St. at Broughton
Ministry: Rev. Bruce Molloy and Mrs. Chrissie Hogg
11 A.M. "WHY DO THE RIGHTEOUS SUFFER?"
Dr. F. S. Morley
Nursery Care
7 P.M.
MR. CAMPBELL LAKER
VISITORS WELCOME

PRE-INVENTORY SALE CONTINUES ALL THIS WEEK
FURTHER REDUCTIONS IN ALL DEPARTMENTS
SPECIAL!
N.I.V. DOUBLE COLUMN BIBLES LEATHER BOUND
Reg. 57.75
(While Stocks Last)
NOW 44.95
HUNDREDS OF ITEMS IN THE CHILDREN'S DEPARTMENT
UP TO 50% OFF
CHRISTIAN BOOK ROOM
631 JOHNSON ST.
384-7534
Free Parking in all City Parkades
6-21

ST. ANDREW'S CATHEDRAL (R.C.)
Blanshard and View Street Phone 388-5571
Sunday Masses: 8:00 a.m., 9:30 a.m., 11:00 a.m. 12:30 p.m. and 5:00 p.m. 5:00 p.m. Saturday
Confessions: Saturday 11 a.m. to Noon, 3 to 4 p.m. and 7 to 7:30 p.m.

Reformed Episcopal
CHURCH OF OUR LORD
Humboldt and Blanshard St., Victoria, B.C.
9:30 A.M.
HOLY COMMUNION
11:00 A.M.
MORNING PRAYER
—A Friendly Welcome —
Minister: Rev. Charles W. Dorrington

DRIVE-IN CHURCH SERVICE
Esquimalt Plaza
(Parking Lot)
1153 Esquimalt Road
SUNDAY EVENING
June 29, July 6, 13, 20, 27
(Rain or Shine)
Time: 7 P.M.
Sponsored by: The Salvation Army Esquimalt Road Corps
6-21

CITY AND DISTRICT CHURCHES

GOSPEL CHAPELS

OAKLANDS CHAPEL
Fernwood and Cedar Hill Road
SUNDAY
9:30 a.m. Breaking of Bread
11:15 a.m. Sunday School
Awards Day
Speaker: Mr. R. Browne
6:30 p.m. Evening Service
Speaker: Mr. T. Kirkpatrick
THURS. 8 p.m.
Prayer and Bible Study

VICTORIA GOSPEL CHAPEL
935 Pandora Avenue
SUNDAY
9:30 a.m. — Lord's Supper
11:15 a.m. — Sunday School and Family Bible Hour
7:00 p.m. Evening Service
Speaker: Mr. John Sheppy
At Both Services
WEDNESDAY 7:45 P.M.
Prayer and Bible Study

BETHESDA GOSPEL CHAPEL
1900 Oak Bay Avenue
SUNDAYS:
9:30 a.m. Remembrance Meeting
11:15 a.m. Sunday School and Family Bible Hour
7:00 p.m. Gospel Service
Speaker: Mr. John B. Russell
TUESDAYS 7:30 p.m.
Prayer and Bible Study
Enquiries 595-4926 or 385-3273

SPIRITUALISM

OPEN DOOR SPIRITUALIST CHURCH
1600 Cook Street
SUNDAY 7:00 P.M.
Clairvoyance
WEDNESDAYS 7:30 P.M.
Healing
Pastor — Rev. E. M. Ralph
Attend The Friendly Church

THE FIRST SPIRITUALIST CHURCH
"The Church of Two Worlds"
819 Fort Street
SUNDAY SERVICE 11 A.M.
Pastor: Rev. Julian North
Organist: Grace Hawkins
Clairvoyance and Healing
VISITORS WELCOME

SEVENTH DAY ADVENTIST

SEVENTH DAY ADVENTIST CHURCH
983 Pandora Ave. at Vancouver St.
Sabbath School — 9:30 a.m. Saturday
Worship Service — 11:00 a.m.
Wednesday — 7:00 p.m.
Pastor: Lynn Baerg (721-3739)

LUTHERAN

LUTHERAN CHURCH OF THE CROSS
Cedar Hill and Cedar Hill Cross Roads
Alfred J. C. Johnson, Pastor, 477-3851
SUNDAY
10 a.m. Divine Worship Service
11 a.m. Sunday School and Bible Classes
The Church Where Families Worship Together
Evangelical Lutheran Church of Canada
(E.L.C.C. formerly A.L.C.)
Visitors Welcome

HOPE LUTHERAN CHURCH
MISSOURI SYNOD
1924 Carrick Street off Foul Bay
The Rev. L. M. Carlson, Pastor 592-2308
DIVINE WORSHIP SERVICES—
10 a.m.
Sunday School Bible Classes — 9:30 a.m.
A Church of "*The Lutheran Hour*" and "*This is the Life*"

GRACE LUTHERAN CHURCH
1273 Fort Street 383-5256
Minister: Rev. Ronald C. Nelson
Lutheran Church in America
(Across from Central Junior High)
11:00 a.m.
WORSHIP
Everyone Welcome

GOOD SHEPHERD LUTHERAN CHURCH
2815 Cedar Hill Road
Guest Speaker
10 a.m. English — 11 a.m. German
Everyone Welcome

REDEEMER LUTHERAN CHURCH
Corner Jacklin and Jenkins
10 a.m. Worship
Minister Herman Bickel, 478-8850

ANGLICAN

Christ Church Cathedral
Quadra at Courtney
2 blocks up from Douglas
8:00 a.m. Holy Eucharist
9:30 a.m. Family Eucharist
11:00 a.m. Sung Eucharist
7:30 p.m. Evensong
WEEKDAYS
Mattins 9:00 a.m.
Evensong 5:15 p.m.
Holy Eucharist:
Tues. and Wed. 11:00 a.m.
Thursday 7:30 a.m.,
Friday 12:15 noon

SAINT JOHN'S
1611 Quadra near Pandora
8:00 a.m. Holy Communion
9:30 a.m. Family Communion
Church School and Nursery
11:00 a.m. Morning Prayer
Preacher: The Rev. D. E. Noonan at Both Services
Thurs. 10:30 a.m.
Holy Communion and Ministry of Healing
Canon Robert D. MacRae
383-7169

ST. BARNABAS
Belmont and Begbie
7:50 a.m. Mattins and Communion
10:30 a.m. Sung Mass
Nursery Care
7:30 p.m. Solemn Evensong and Devotions
Holy Communion Daily
Fr. D. R. Chassels 595-8242

St. Luke's
Cor. Cedar Hill and Cedar Hill X Rd.
Rector:
The Rev. D. Edward F. Moulden
8:00 a.m. Holy Communion
11:00 Matins
7:30 p.m. Evensong
THURSDAY
Holy Communion—10:30 a.m.

ST. GEORGE THE MARTYR
Cadboro Bay Road and Maynard Street
Rev. Peter McCalman, 477-0705
8:00 a.m. Holy Communion
9:30 a.m. Family Eucharist and Church School
11:00 a.m. Morning Prayer

ST. MARY'S
ELGIN ROAD
The Parish Church of Oak Bay
8:30 a.m. Holy Communion
9:30 a.m. Family Service
11:00 a.m. Mattins
Preacher — Reverend Marlowe D. Anderson
7:00 p.m. Evensong

ST. MATTHIAS'
Richmond at Richardson
Rector:
Canon W. E. Greenhalgh L.Th.
8 a.m. Holy Communion
10:30 a.m. Mattins, Nursery
2:30 p.m. The Annual Church Parade of the St. John's Ambulance
7:30 p.m. Eucharist and Healing
Holy Communion
Tuesdays 7:30 a.m.
Thursdays 10:00 a.m.

St. Peter's
Quadra at St. Petars Rd.
REV. CHARLES A. HAMER
386-0111
9:00 a.m. Holy Communion
10:30 a.m. Mattins

St. Philip's
Neil Street and Eastdowne Road
Rector—Rev. D. Neil Robinson
8 a.m. Holy Communion
9:15 a.m. Family Eucharist
11:15 a.m. Morning Prayer

ST. SAVIOUR'S
Catherine & Henry Sts.
(Turn onto Catherine St. at the first traffic light West of Johnson St. Bridge)
Father Walter Donald
EUCHARIST: 10 A.M.
Families with Children Welcome

UNITED

FIRST UNITED CHURCH
Quadra at Balmoral
11 A.M.
Morning Worship
"FORGIVING ADULTERY"
Rev. Hugh Hunter
Church school students attend first part of service.
Nursery and Toddler Facilities

ST. AIDAN'S
UNITED CHURCH
Richmond at Cedar Hill X Road
Minister: Rev. J. Rae Allan
Choir Director: Mary Copland
Organist: Henry Pluym
10:00 A.M.
MORNING WORSHIP
GUEST PREACHER:
Rev. Les Clark
"Mobilizing for Ministry"
Hearing Aids Available
Creche Provided

METROPOLITAN UNITED CHURCH
Pandora at Quadra Street
For a Closer Walk With God
Rev. A. E. King, B.A.,D.D.
Rev. E. L. Butler, B.A., S.T.M.
Rev. A. Calder, B.A.
11 A.M.
COMMUNION and RECEPTION OF NEW MEMBERS
Rev. A. E. King
2:30 p.m.
Communion in Chapel
11:00 A.M.
Creche and Pre-school Care Available
Choir Director: Kelly Charlton, A.R.T.C.
Organist: Ursula Thomas, L.R.S.M.

BELMONT AVENUE UNITED CHURCH
Belmont Ave. at Pembroke St.
Worship Service 11 A.M.
Nursery facilities available
Rev. R. F. McPherson, 595-4796

FAIRFIELD UNITED CHURCH
Moss Street & Fairfield Road
Minister: Rev. W. Joseph Price
Organist & Choir Director
Faith Webster, L.R.S.M.
11 a.m.
Sacrament of Holy Communion
"THE CHRISTIANS PASSPORT"
Nursery Facilities Available

CENTENNIAL UNITED CHURCH
Gorge Road and David Street
(Opp. Colony Motor Inn)
Rev. G. A. McMechan
11:00 A.M.
"WHO IS THE GREATEST?"
—Communion
Mr. Ernest Williams—Organist

GORDON HEAD UNITED CHURCH
Rev. Russell K. Vickers,
Minister
477-0412, 477-6505
11:15 A.M.
MORNING WORSHIP
Sunday School and Nursery at the same hour
Meeting at St. Dunstan's Church, Corner of Tyndall and San Juan

OAK BAY UNITED CHURCH
Granite and Mitchell
Pastors: Bill Van Druten, Rev. Angus Jack
9:15 and 11 a.m.
Morning Worship
"FOOT-WASHING"
Rev. Bill Van Druten
—Communion
11:00 a.m. Nursery and Kindergarten
DIAL-A-PRAYER 595-3635

JAMES BAY UNITED CHURCH
511 Michigan Street
A friendly church serving the whole community since 1891
Morning Worship — 11:00 a.m.
Sunday School at 10:45 a.m.
Minister: Rev. Bert Forsythe
385-7375 384-5821

CADBORO BAY UNITED
2625 ARBUTUS ROAD
Rev. John M. Davidson, 477-2715
10 a.m. Morning Worship
Holy Communion and Reception of New Members
Creche Provided
Nursery Facilities Available
"*A Friendly Church*"

Garden City-Wilkinson Road Pastoral Charge
Service of Worship and Sunday School at Garden City — 10 a.m.
4054 Carey Road
Service of Worship at Wilkinson Road — 11:15 a.m.
Wilkinson Road and Glyn Ave.
Strangers are friends you haven't yet met
Rev. R. D. Johnstone

FUNKY

MORGAN

FRED BASSET

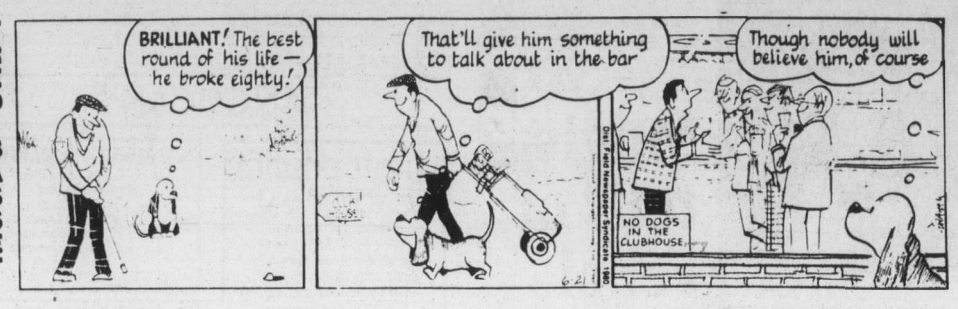

JUDGE PARKER

RIP KIRBY

BLONDIE

MARY WORTH

HI AND LOIS

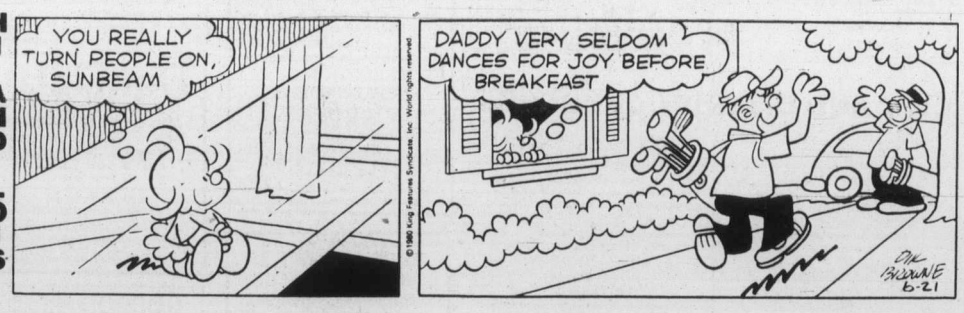

KERRY DRAKE

MOMMA

Helen Chesnut's Garden Notes

I have never been one to maintain that gardening is all a bed of roses. It doesn't matter whether you have an ordinary sized city lot or an acreage estate or confine your green thumb activities to a few potted houseplants in an apartment, there are numerous tasks which must be performed—some of them boring, some of them back-breaking and some of them downright distasteful.

In this latter category of distasteful tasks, I would include coping with all manner and breeds of undesirable insects and such horrid little beasts as slugs and cutworms, notwithstanding one anonymous reader who, in response to a recent column on earwigs, suggested that we are no doubt just as loathsome to them as they are to us.

Slugs really get to me. I'm darned if I'll use a favorite method for getting rid of them which is espoused by my all-organic gardening friends; that is, to place a saucer of beer on the ground which is supposed to attract them and ultimately result in their demise by drowning. Why should such nasties leave this world so happily? I'll settle for slug bait anyday.

Cutworms are something else again, I've yet to find a chemical that provides a satisfactory method of eradicating these scourges of the garden without offending my own standards of environmental protection, and squishing remains the major method of extermination around our garden.

A major problem, however, is that my husband says he'd sooner risk his macho image rather than squish the things between his fingers so that task falls entirely upon my shoulders, or rather fingers, for my loathing of cutworms is even greater than his and I virtually revel in the deed.

These thoughts coursed through my mind the other day as I read a letter from a reader with a tale of woe about infested houseplants as eloquent as I've seen. Allow me to quote from it so those with a similar problem will realize they're not alone.

"In the last couple of years, my mother has not received a gift plant which was not all bugs," my correspondent begins. "Sometimes one kind of bug, other times (maybe from different nurseries or at different times of the year) a different kind of bug again. She has quite a few houseplants of her own and by the time we finally get of rid of bugs on everything, there comes another gift potted plant or cut flowers and there we have to start all over again.

"Last fall, I transplanted all the houseplants, using well-baked soil in everything and we were enjoying a no-bug house until, as a get-well gesture, someone sent her bouquet of mixed flowers again.

"This was some time in November and—well, I don't know where to start—but there was a very small black fly and another light-colored one just a little bit bigger. We couldn't find anything on the houseplants but they were flying all over the house, so we know they came from somewhere!"

She and her mother became truly concerned because they have accumulated an impressive collection of housplants which they did not want to become pest-infected.

"It's always the same thing," the lady laments. "People just wire their orders and first thing we know, we have more bugs again."

Well, I've never experienced this problem to such a massive extent but whenever I do spot some winged ones around my houseplants, I take some fairly simple measures.

The black flies breed from the maggots or eggs that come in potting soil that is high in organic matter. These are not a great problem but can be controlled by watering-in a contact insecticide.

The whiteflies should be sprayed in the morning before they get active with a contact insecticide, hitting the undersides of the leaves. Some people dip their plants, held upside down, in the pesticide. Always follow label instructions.

It's a good idea, when you get a new houseplant, to keep it as isolated as possible so you can watch it for a week or two for any sign of pests before moving it in with your established collection.

Melvin Maddocks

As garbage pails rattle in the summer night, let us now praise raccoons. With certain reservations, of course. For in the detente that exists between raccoons and the human race, who, we may ask, is pushing whom around, fellow victim?

Most of the legends about raccoons are told by Uncle Remuses, whose pockets, as it were, have been picked.

A week or so ago a friend phoned to announce that, after a quarter of a century of country living, he had perfected his raccoon Maginot Line at last. "For every offence I have a defence," boasted our von Clausewitz of raccoon warfare.

Reckless man! The raccoon is the most indefatigable of guerrilla fighters. A few days later our very exhausted friend called to report, between huge yawns, his defeat and capitulation. Using the latest techniques of protest, the raccoons had spent their nights parading, very noisily, across the roof above his bedroom. On the second night, shortly after 3 a.m., our friend staggered onto the porch waving a slice of white bread as a flag of surrender and abjectly unwired the lid to his garbage pail.

He has become another who will join all us other victims in telling tall tales about the cleverness of the raccoon, until the Scarlet Pimpernel seems a clumsy clod by comparison. Thrusting the photographic evidence under one another's noses, we exchange accounts of how our favorite enemies twist our doorknobs, enter our kitchens, open our refrigerators, turn on our faucets to wash down their chosen snack, or even unseat a bottle cap for a swig of soda.

Once beaten, a racoon-humbled person, like our friend, will dedicate himself to overestimating the powers of his conqueror. Sterling "Rascal" North claimed he knew a raccoon that would trot upstairs and take a shower whenever that word was dropped into the conversation.

An ex-army engineer secured witnesses to testify that, on a summer evening, an old raccoon would come out of the woods, unlatch his screen door and join him in his living room every time he played Beethoven's Ninth on his stereo. (The Boston Symphony version, recorded at Tanglewood, in case any raccoon-lover is interested.) When the last magnificent note of the final movement concluded the "Ode to Joy" the four-footed connoisseur would leave his post between the speakers and stroll thoughtfully back into the woods. No other symphony, no other composer could lure him into the audience circle. When you've got taste, you've got taste.

Speaking of taste, we are disinclined toward stories about animals that talk. But in the case of raccoons—Richard Adams take note—we make an exception. We quite understand why, in his engaging book for children, *The Great Ringtail Garbage Caper*, Timothy Foote assigns his raccoons names like Anatole and Joshua, permits them to invent games like acorn-ball and grants them the ultimate scavenger's dream: the ability to drive a garbage truck.

What we cannot figure is how John Gardner, in another new book, *A Child's Bestiary*, can make the alphabetical leap straight from Python to Red-Headed Woodpecker, without even an "as you were" to the Raccoon.

The raccoon, we always have believed, was a sort of writer's pet. In fact, raccoons and writers bear a resemblance. Both are nocturnal creatures. Both tend to combine a sense of humor with fits of temperament. The endlessly inquisitive raccoon, like the endlessly inquisitive writer, faces life with a perpetual question mark in its eyes. Sniffing out, tracking down, it seems to long to hold everything in its hand-like paws until it truly grasps—until it understands.

Over 50 years ago the Rev. J.G. Wood, a naturalist who must be believed, told of a raccoon that, in his tolerant presence, ate up his pencil, then tried to eat up the notes he had just been taking. "Not succeeding in the attempt," the reverend wrote with his spare pencil, "it consoled itself by tearing the paper into minute morsels, employing teeth and paws in the attempt."

Just like a raccoon, we say. Just like a writer.

Sydney Harris

The recent popularity of Milton Friedman's new book on his conception of "economic freedom" makes me wish that more book-sellers could and would adopt the novel marketing procedure of the three 999 Bookshops in New York City.

Anyone who buys a copy of Henry A. Kissinger's new book, *White House Years*, (which sells for a hefty $22.50) is given a free copy of a new paperback, *Sideshow: Kissinger, Nixon and the Destruction of Cambodia*, by William Shawcross, a highly critical view of that same period.

Insisting he had no political axe to grind, the bookshop owner explained, "It gives a different viewpoint, and we thought it would be a nice balance." In the first week of the offer, more than 30 people bought the Kissinger book, and only a few refused to take the other.

What appeals to me about this unique merchandising approach is that not only are books so frightfully expensive these days, but forums and debates and town halls of any kind have been fast disappearing from the American scene. (Even the so-called presidential "debates" have been little more than reiterations of familiar positions with a little persiflage thrown in to make the participants seem more affable.)

As one of those weak-minded people who always thinks the last argument he has heard is the most plausible—until the first fellow gets around to talking again—I would welcome a chance to get two opposing books for the price of one, with the opportunity to study both singly and together.

The fact of the matter is that nobody, no matter how bright or knowledgeable, is totally right in his beliefs and judgments. Everybody has gaps in his thinking, where prejudices and self-interest creep in, disguised as principles and sound generalizations. And most of the time, nobody qualified is around to expose these chinks in the armor.

Prof. Friedman is a persuasive protagonist of his ultra-conservative point of view, and it is hard not to agree with some of his proposals and conclusions. But, equally, some of them strike me as willfully wrong-headed, although I am not expert enough to summon up the exact arguments to rebut him. I need an armored horseman of another color.

The Kissinger book, obviously, does its best to justify the author's foreign policy; reading it alone may convince us he was right. Reading it in conjunction with a sharp critic may not change our minds, but it would at least give us the basis for a balanced judgment. In the absence of public debate in modern society, this kind of private contention can prove a valuable substitute for dogma and deceit.

Saturday Prime Time

	7:00	7:30	8:00	8:30	9:00	9:30	10:00	10:30	11:00
2	Star Chart	Fawlty Towers	Return of the Saint		Movie: Lions for Breakfast				News
3	Winston		I Cinema					Telejournal	Cinema
4	Lawrence Welk		240-Robert		Love Boat		The Whistle Blows		News
5	Wildlife	Special	Olympic Trials						News
6	Roughnecks		Chips		Movie: Lions for Breakfast				News
7	This One For Dad		Bad News Bears	Channing Show	Movie: T. R. Baskin				Movie
8	B.J. and The Bear		Hawaii 5-O		Movie: Voyage of the Damned				News
9	Nova		Monty Python	Good Neighbors	Movie: Life and Death of Col. Blimp				
11	Kung Fu		Movie: The Manipulator				Movie: Witness For The Prosecution		
12	Joker, Joker	Match Game	Streets of San Francisco		Movie: The Last Valley				
13	Rock It		Bad News Bears	Dick Emery	Love Boat		Fantasy Island		Sports Page

Two rezoning bids rejected by board

Two rezoning applications for development projects have failed to get support from the Victoria Advisory Planning Commission.

At its regular meeting behind closed doors earlier this week, the commission recommended that city council reject an application from Wencore Management Ltd. of Vancouver for a zoning change the would allow construction of a six-storey building at 821 Burdett with professional offices on the main floor and residential suites on the other five floors.

The other application rejected by the commission was for a small commercial project with four apartments on the second floor at 1648-50 Haultain.

Both projects were opposed by residents at the open meeting of the Advisory Planning Commission.

Bridge league elects officers

The Victoria unit of the American Contract Bridge League has elected its new committee for the coming year.

The new officers are Ernie Tradewell, president; Mac Campbell, vice-president; Barrie Turnham, treasurer; Joy Glover, secretary; Dave King, membership.

Also elected to the committee were Jim McAvoy, Peggy Wright, Jane Meredith, Harold Hancock, Mary Arneson and Anne Carter.

Winners of the election night bridge trophy were Glennys Bowes and Dorothy Housely. Jane Meredith and Mary McElroy were second and Irene Hatherly and Helen Hafer third.

In a Dogwood Bridge Club game June 13, the results for north/south pairs were: Kay Deverell and Marni Patterson first, Ruth Holland and John Evensen second, Dorothy Woodman and Wyn Ramsell third, Marriane Powell and Birdie Duprau fourth.

For east/west pairs Gord and Eve Hoare were first, Jim McAvoy and Connie Prpich second, Jean and Ralph Barrow third, Harry and Anne Carter fourth.

On June 18, the north/south results were: Doug and Gladys Scott first, Clare Wells and Dorothy Woodman second, Yvonne Cumming and Eve Coulson third, Kay Deverell and Charlotte Swegles fourth.

For east/west pairs Harry Carter and Don Gray were first, Betty Collis and Barry Brawn second, Velma Acres and Anne Carter third, Peggy Wright and Sally Hemeon fourth.

For information on bridge contact Don MacLeod, phone 384-1863 after 1 p.m.

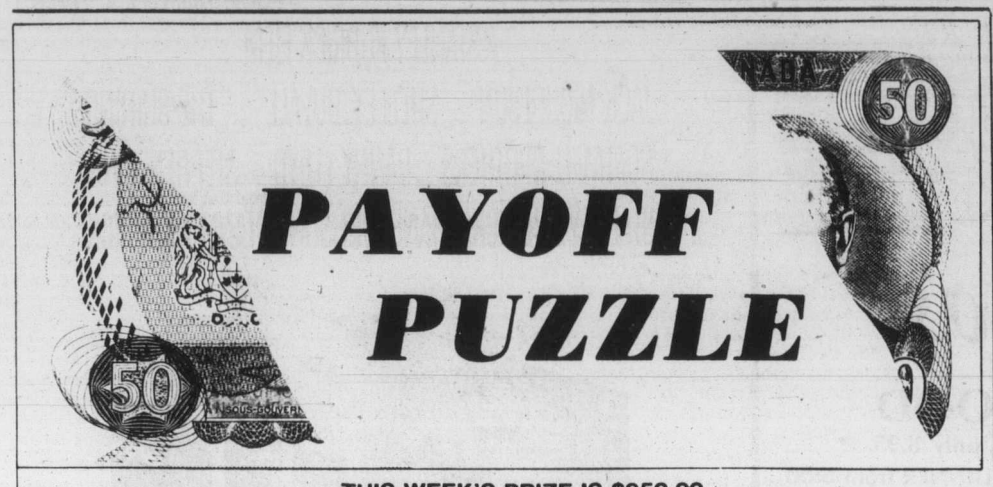

THIS WEEK'S PRIZE IS $950.00

CONTEST RULES

1. Solve the Prevue Payoff Puzzle by filling in the missing letters to make the words that you think best fit the clues. To do this read each clue carefully.

2. Check the word list. It has all the correct answers plus some you will have to eliminate.

3. You need not be a subscriber to this newspaper in order to enter. You may submit as many entries as you wish on the entry blank printed in this newspaper or exact-sized, clear, hand-drawn facsimiles of the printed entry blank. NO MECHANICALLY PRODUCED, PRINTED, MIMEOGRAPHED, etc. copies of the entry blank will be accepted. Each entry must contain the contestant's name, address and phone number or it will not be accepted.

4. Anyone is eligible to enter this contest except employees (and members of their families) of Victoria Press Ltd.

5. All entries MUST be mailed and bear a postmark. The paper is not responsible for entries lost or delayed in the mail. Entries for each week's contest not received for judging by 12 noon the following Wednesday are not eligible.

6. To qualify you must write your answer to one of the clues on the outside of the envelope. See coupon for instructions.

7. Prevue will award the current prize to the contestant who sends in an all correct solution. If more than one all correct solution is received the prize money will be shared equally. If no all correct solution is received, $50 will be added to the following week's prize.

8. There is only one correct solution to each puzzle and only the correct answer can win. The decision of the judges is final and all contestants agree to abide by the judges' decision. All entries become the property of Prevue. Only one prize will be awarded to a family unit.

9. Everyone has the same opportunity to win for EVERY QUALIFIED ENTRY WILL BE CHECKED and the winner announced. No claiming is necessary.

10. Entries must be mailed to Prevue Payoff Puzzle, Victoria Press Ltd., Box 300, Victoria, B.C. V8W 2N4. One entry per envelope.

11. Prevue reserves the right to correct any typographical errors which may appear during the puzzle game.

12. Puzzle clues may be abbreviated and such words as AN, THE and A omitted.

PREVUE PAYOFF PUZZLE is the intriguing word puzzle game the whole family will enjoy and have an opportunity to win a big cash award every week!
THIS CROSSWORD is not a draw. It tests your knowledge of words and pays off for EVERY correct solution. All you have to do is complete each of the words in a criss-cross format. Clues are provided . . . even a work list which has all the correct answers, plus some you'll have to eliminate. But there are no trick words or guessing . . . careful thought will make you a winner! So start and play today!

PLEASE NOTE: EACH ENTRY MUST BE IN A SEPARATE ENVELOPE

CLUES ACROSS

6. Electric — may need replacing occasionally.
7. If there were more such men, it could only be for the better.
8. — figures aren't always what they seem.
9. A girl keen on wildlife may have done some very decorative drawings of —.
10. Joint of the leg.
13. Fails to keep pace.
14. Although eating very little, a person can still be very —.
15. May well be completely unconvincing.
17. Many a — of cattle has unwittingly played some sort of role in a Western.
18. One must beware of the — effect of some medicines.
19. A word associated with auto maps.
21. They are necessary for a certain outdoor activity.
22. Conflict.

CLUES DOWN

1. Sending away, exiling.
2. Most people, of course, can identify only a limited number of — by sight.
3. A woman would not necessarily fully appreciate a present of a silver —.
4. In debate, disagreement can be — without there being any need for rudeness, etc.
5. Not too much should be read into the fact that a famous man's —.
7. Vessel for cooking.
11. Even a fairly simple — can take quite a time to describe and explain.
12. There are reasons, of course, why particular horses are — favorites.
16. Elegant — compel admiration.
17. Able to withstand wintry conditions.
19. Wander about.
20. It opens a lock.

WORD LIST

BELLS	FERNS	NOT	ROAD
BOX	FIT	PADDLES	ROAM
CANT	FOX	PAN	SADDLES
CAST	HARDY	PLAN	SIGNIFIED
CELLS	HEAD	PLANES	TAX
CLASH	HERD	PLANTS	TERNS
DEFEATED	HOT	PLAY	TONIC
DEFECTED	KEY	POLICE	TOXIC
DIGNIFIED	KNEE	POLITE	WAX
DIVES	LAGS	READ	WIVES
FAT	LIVES	RELEGATION	

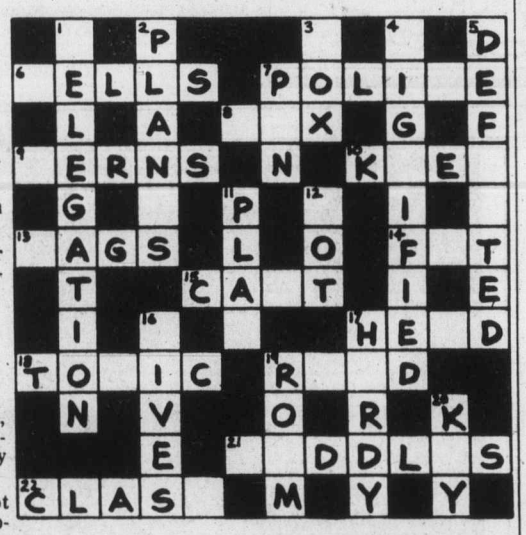

MAIL TO

PREVUE PAYOFF PUZZLE,
VICTORIA PRESS LTD.,
BOX 300,
VICTORIA, B.C.
V8W 2N4

IMPORTANT
TO QUALIFY WRITE YOUR
ANSWER TO "9 ACROSS"
ON THE OUTSIDE OF
YOUR ENVELOPE

NAME .....

ADDRESS .....

.....

..... PHONE .....

No registered letters, or letters without the required 17 cents postage will be accepted for judging in this contest.

—PAYOFF PUZZLE—

Correct Answers to Last Week's Puzzle

CLUES ACROSS

4 SLICK not slack. The slack type of worker is characterized rather by the way he **fails** really to "set about" the job. "SLICK" is fully apt.
7 HATEFUL not fateful. HATEFUL matches up more convincingly with the clue's air of **distaste.**
9 TAINTED not taunted. TAINTED is the stronger answer, since one may merely be **amused** when taunted.
10 WINDS not wilds. "Polar regions" consist almost **exclusively** of wilds, so it's not so much a case of these being wilds to be encountered "in" such regions. Also, wilds are daunting terrain anyway, without needing to be qualified or instanced in the manner of the clue.
14 RAGE not race or rave. "Race" hardly applies, since it is **impossible** (rather than merely "does no good") for a badly injured athlete to race. "RAGE" (talk **angrily**) is better in line with the sense of the clue than "rave" (talk wildly or incoherently).
17 TOP not tip. Proud success is essentially a matter of getting to the TOP. Tip applies only insofar as it can mean the TOP or summit.
18 LEAN not leap. The case of leap tends to be imponderable. Without knowing the width of the fissure, "somewhat foolish" might be a great understatement for leap.
20 BETTER not bitter. The clue's **comparison** with the previous bout favors "BETTER," a term of comparison. As a spectacle, a fight merely needs to be more or less good (why **bitter**?).
22 SHADE not spade. Aptly, a lamp SHADE is the sort of thing apt to suffer minor damage or degrees of breakage — that it may, or may not, be "too badly" broken. On the other hand, one imagines a spade being quite all right until the handle breaks, rendering it simply useless.

CLUES DOWN

1 MANIAC not manias. The clue's use of "unfortunately" strikes a note of pity, as if referring to a **person.**
6 CHEFS not chess. The clue's word "practitioners" relates better to persons who practice an art or craft (CHEFS), than to chess, which has "players," rather.
11 LAWN not laws. The clue's phrase "**conscientiously** kept" suits that which might, less ideally, be **ill** kept (LAWN). Laws should simply be **kept** (the word "conscientiously" being inappropriate).
12 TEN not men. It takes a fair number of persons to be able to make "quite a hubbub," but men may be only two or three.
13 ATTITUDE not aptitude. Aptly, one can describe a helpful ATTITUDE as a "**good** attitude." However, since aptitude is always good, the clue's proviso "If good" is not wanted.
15 PLANE not plans. PLANE links up particularly well with the theme of speed. Also strictly speaking, it's not so much a question of preparing **preparations** (plans) as of preparing man or **machine** (PLANE).
16 CATTLE not battle. Since battle directly involves or consists of slaughter, the indirect nature of the clue suits CATTLE better.
19 CHAT not coat. Since he can always get a coat if he feels like it, there is no call for him to "appreciate" his coat. Aptly, there may not always be somebody to CHAT with.

SPECIALIZING IN FUEL EFFICIENT MODELS.

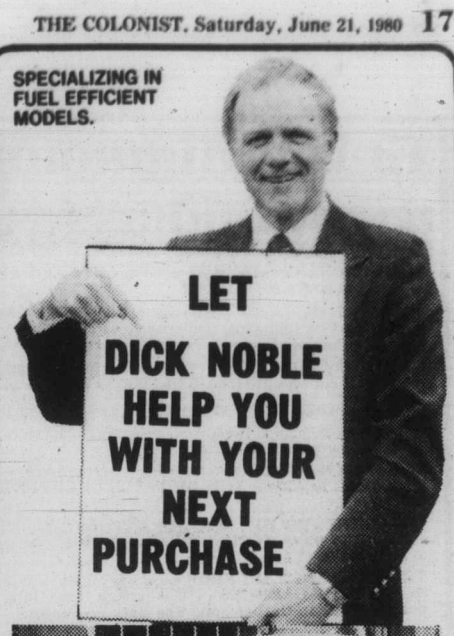

'80 MUSTANG GHIA 3-DOOR HATCHBACK
6, auto, power steering and brakes, AM-FM stereo, tilt steering wheel, sun-roof and much more. One local owner, only 5,900 miles. 6 MONTHS left on new car warranty. $7999

'80 CHEVY CITATION 5-DOOR HATCHBACK
2500 cc engine, 4 on the floor, buckets, custom interior, custom 2-tone paint, power steering and brakes. A total of 19 factory options, only 1,500 miles. $7499

'80 AUDI 5000S
Completely loaded. Beautiful metallic silver with comfortable and attractive blue fabric interior. Only 4,500 miles. $17,999

'78 COURIER PICK-UP AND CAMPERETTE
Heavy duty rear bumper, camper mirrors, radio, one careful local owner, only 9,000 miles. $5499

'69 BUICK SKYLARK CUSTOM
Loaded, immaculate, one careful local owner. $2295

'76 AUDI FOX 4-DOOR
Special silver edition, 4 speed, AM-FM, tinted glass tach., special instrumentation, one careful local owner, only 36,000 miles. $5999

'73 MGB $3585

Hi
Did you know . . . I can help you with your next NEW car or truck too? Help control inflation, save lots of money on the front end price and get a better trade allowance as well. You'll be glad you did.
Happy motoring.
P.S. Any make, any model.
Dick Noble

Call Dick Noble at 384-1721 or to page 384-8075, pager 311.

sports & classic CARS LTD.
640 (lower) Hillside 384-1721
Just below Government
dealer #5433 6-20

Applications for Canadian Passports are available through Post Offices, travel agencies, airlines and Regional Passport Offices.

Bring your completed form to our Regional Office or mail it to us in Ottawa along with the new fee of $20.

Do it now and save a trip later. Your passport is valid for 5 years.

Passport Office / Bureau des passeports
External Affairs Canada / Affaires extérieures Canada

Your most important trip before leaving Canada is going for your passport.

Now $20.

Cedar Hill GARDEN CENTRE
1550 CHURCH AVE.
Half Block West of Shelbourne
477-2658

Still a good selection of bedding plants!
you'll have it made
IN THE SHADE
if you plant young shade trees now!

Some suggestions:
Weeping Willows — Maples — London Plane Birch — Poplar — Locust — Linden — Liquidambar — Eucalyptus — Mountain Ash — Flowering Cherry — Filbert — Catalpa — Flowering Crabs — Magnolia — Ailanthus

6-20

HOURS: MON.-SAT. 9:00-5:30, SUN. 10:00-5:00

Entertainment Guide

THE BUTCHART GARDENS — OPEN EVERY DAY — Gates open 9 a.m. to 11 p.m.

SUMMERTIME — 160 varities of roses — Tuberous Begonias — Delphinium, Nemesia, — Peonies, Foxglove, Columbine, Lupin — Perennial Borders.

NIGHT ILLUMINATION — The entire 35 acres and the Ross Fountains are transformed into a fairyland at dusk.

ENTERTAINMENT — "The Butchart Gardeners", light-hearted musical favourites, 7:30 p.m. to 9:30 p.m. Followed by Walt Disney cartoons.

THE BUTCHART DINING ROOM — 10 to 5 p.m. — High Tea 2 to 4:30 — THE BENVENUTO BUFFET, 5 to 7 p.m.

THE GREENHOUSE RESTAURANT — Cafeteria style, 10 to 7 p.m. — COFFEE BAR SERVICE always available.

THE SEED AND GIFT SHOP — Always open.

35 ACRES OF GARDENS — The Sunken Rose, Japanese and Italian Gardens and The Ross Fountains.

STRATHCONA HOTEL — British Columbia's largest night-life centre, 919 Douglas St., 383-7137. Featuring "THE OLD FORGE" Nightclub with live music of "THE BROTHERS FORBES AND FRIENDS." 3 Discotheques — "THE STING," "THE CUCKOO'S NEST" and "IVY'S" and a unique lounge called "BIG BAD JOHN'S" featuring Hillbilly atmosphere. Luncheon served daily in "THE STING" and lunch and dinner served in the "CUCKOO'S NEST".

"Everybody know who's Number One!"

CENTURY INN — "DECA-DANCE DISCOTHEQUE", "Our Pub", entertainment daily.

THE ROYAL OAK INN — 4890 Elk Lake Dr. — Invites you to your choice of entertainment nightly — THE STRATHMORE DINING ROOM, LE CHEVAL LOUNGE, THE THATCH with rock 'n roll music, THE PUBLIC HOUSE and THE TOBY JUG COFFEE SHOP. 658-5231.

"GAZEBO" OLD COUNTRY TEA GARDEN — 5460 Old West Saanich Rd. Tues.-Sun. — 11:30 a.m.-4:30.

THE CRYSTAL GARDEN — Explore the exotic world of plants, birds and reptiles as displayed at the Crystal Garden, open 10:00 a.m. to 9:00 p.m. every day! Visit Gift Shops, Tea Room — and Restaurant.

INGRAHAM RODEWAY INN — Victoria's Country Music Spot — Featuring Nashville, B.C., in the Big 'I' Cabaret. Top Live Bands, Friday and Saturday, 9-2 a.m. This Friday and Saturday — Wayne Peters and "HOMEBREW".

OLDE ENGLAND INN — For a night to truly remember, dine by romantic candlelight and savour our fine English Menu — Roast Sirloin of Beef and Yorkshire Pudding — our Specialty. Nightly 5-9. 388-4353.

RECREATION OAK BAY: — Your place for fun and fitness! Swimming, roller skating, ice skating, tennis, socializing . . . for more information please dial 595-SWIM.

WONG'S RESTAURANT LTD.

Where the art of traditional Chinese cooking is practised to perfection . . . invite you and your family to join us in the fine dining atmosphere of Wong's.

DAILY SPECIAL — Luncheon Menu
Open Daily from 11:30 a.m.

FULLY LICENSED DINING ROOM — FREE HOT HOME DELIVERY

548 FISGARD 381-1223

UPSTAIRS IN THE HEART OF CHINATOWN

PARADE OF BANDS DANCING in the spacious Seaview Room

SAT. 21st BERT HUMPHRIES and his orchestra. Instrumentalists 8:45-9:30. Dancing 9:30-12:30 a.m. $10 a cpl.
June 28—Chick Webb's Orch.
July 5—Geo. Kraeling Orch.

McMorran's TABLE RES. 658-5224
5109 CORDOVA BAY RD. 6-20

Liberto's FOR STEAK and SEAFOOD

• Sunday Evening enjoy PRIME RIB, only 8.95 •

LUNCH 11:30-2:30 DINNER from 5:00

OPEN 6 DAYS A WEEK FOR DINNER (CLOSED MONDAYS) Reservations Appreciated

Hillside at Quadra AMPLE PARKING 386-8982

SALMON STEAKS

A tempting treat fresh from the sea.

OAK BAY MARINA RESTAURANT

1327 BEACH DRIVE
for reservations 598-4511

"THE FIRST EPIC HORROR FILM"
— Jack Kroll, Newsweek Magazine

Jack Nicholson gives one of his most vibrant characterizations, furiously alive in every frame, and fuelled by an explosive anger.
—Vincent Canby NEW YORK TIMES

Moments so visually stunning only a Kubrick could pull it off . . . but the film belongs to Jack Nicholson.
—Kevin Thomas L.A. TIMES

A STANLEY KUBRICK FILM

STARRING JACK NICHOLSON SHELLEY DUVALL "THE SHINING"
WITH SCATMAN CROTHERS, DANNY LLOYD
BASED ON THE NOVEL BY STEPHEN KING
SCREENPLAY BY STANLEY KUBRICK & DIANE JOHNSON
PRODUCED AND DIRECTED BY STANLEY KUBRICK

KINTEK CINESONICS SOUND

R RESTRICTED limited admittance if under 18
WARNING: Some Gory and Frightening Scenes. Nudity and Coarse Language.
—B.C. Director

QUADRA
QUADRA-HILLSIDE 382-3370

HELD OVER!
NIGHTLY: 6:30 & 9:00
BOX OFFICE OPENS 6 p.m.

EAST INDIAN SHOW FOR SUN., JUNE 22 AT 3:00 P.M.
A SUPER HIT FILM "HAMAARA SANSAAR" Lyrics & Music Ravindra Jain
STARRING: Nutan, after Main Tulsi Tere Angan Ki, Parikshat Sahni, Sarika, Mittun Chakravorty, Aruna Irani, Shashikala and Om Prakash (color with English Subtitles)
— GENERAL

OPEN JUNE 27th
THE WONDER OF IT ALL
TICKETS AT ALL BOX OFFICES OR PHONE 385-3424

KING CRAB NIGHT
EVERY FRIDAY and SATURDAY

9.95 BIG JUICY CRAB LEGS SERVED WITH RICE, VEG. GARLIC BUN & HOT DRAWN BUTTER

IVANHOES
1314 GOVERNMENT ST.
CALL 383-0913 for reservations

ESQUIMALT SPORTS CENTRE
1115 Esquimalt Rd.
YOUR CHOICE
Starting Sunday JUNE 22nd and Every SUNDAY, COME
★ROLLER SKATING
In the Only Place in Town Providing Music for All Ages
★HOCKEY RINK
Playing All Your Top 50 Hit Records
★CURLING RINK
Centre Rollers Present All Your Favorite Oldies BUT GOODIES, Plus Your Favorite Organ Music for Skating.
7:30 to 10:00 P.M.
Make it a BIG NITE OUT EVERY SUNDAY!
PHONE 386-3261 FOR INFORMATON. OVER 300 BOOT RENTALS AVAILABLE
SKATING CANELLED SAT. ONLY DUE TO BUCCANEER DAYS

" 'Fame' is ablaze with energy, freshness, vitality, youth and talent."
— Charles Champlin, Los Angeles Times

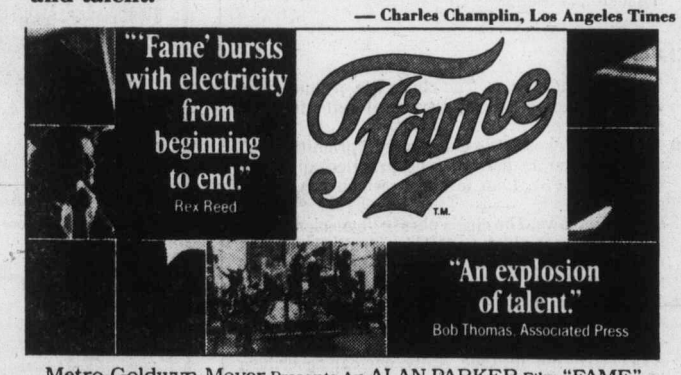

Metro-Goldwyn-Mayer Presents An ALAN PARKER Film "FAME"

MATURE WARNING: Frequent coarse language; Some nudity (B.C. Director)

OAK BAY
2184 OAK BAY AVE. 598 2213

— SHOWTIMES —
Evenings 6:55, 9:10 p.m.
Matinee Saturday 2:00 p.m.
SEE IT FROM THE START!

Hard hat days and honky-tonk nights.

FAMOUS PLAYERS THEATRES

MATURE WARNING: Some coarse language and swearing (B.C. Director)

— SHOWTIMES —
Saturday-Sunday
2:00, 4:00, 6:45, 9:10

CORONET
836 YATES ST. 383 6414

SECOND WEEK!

THE STAR WARS SAGA CONTINUES

Starring
MARK HAMILL · HARRISON FORD · CARRIE FISHER
BILLY DEE WILLIAMS · ANTHONY DANIELS
Co-starring DAVID PROWSE · KENNY BAKER · PETER MAYHEW FRANK OZ
Directed by IRVIN KERSHNER Produced by GARY KURTZ
Screenplay by LEIGH BRACKETT and LAWRENCE KASDAN
Story by GEORGE LUCAS
Music by JOHN WILLIAMS Executive Producer GEORGE LUCAS

FREE LIST SUSPENDED

GENERAL CHILDREN $1.50

PLEASE NOTE: NO FILM SHOWINGS JUNE 25th or 30th

ROYAL
805 BROUGHTON 383 9711

— DAILY SHOWTIMES —
1:30, 4:00, 6:50, 9:10 p.m.

Contest deadline near

The deadline to enter the CFAX preliminary talent contest for the Pacific National Exhibition is 4 p.m. Friday. The contest will be held Saturday, July 5 at Market Square.

Acts should run no more than three minutes and can be in the categories of actor, vocalist, self-accompanied, instrumentalist, group, dancer or specialty act.

Entries are available at CFAX, 620 View, or at the Folklore Centre, Noos Pizza and Thrifty's in Market Square.

Two contestants will be chosen from the preliminary contest for the semi-finals on Aug. 27

PRYOR WATCHES FIGHT COURTESY OF BRANDO

SHERMAN OAKS, Calif. (AP) — Richard Pryor, who was severly burned over half his body and is still in critical condition, was well enough Friday to watch the Sugar Ray Leonard-Roberto Duran fight on television, compliments of actor Marlon Brando.

Brando ordered a special closed-circuit hookup for Pryor's color television so the comedian could watch.

Skin graft surgery originally scheduled to be performed Friday on Pryor was delayed until Monday due to complications in the comedian's critical condition.

No Horn in parks

Popular and internationally known jazz flautist Paul Horn of Victoria, is not involved in the series of concerts planned by the Homegrown Music Society for parks in the Greater Victoria area this summer.

A story in Friday's *Colonist*, based on information provided by the Homegrown Music Society, said Horn would be among the artists taking part. But Horn told the *Colonist* Friday the information provided by the society was wrong. "I never said I would be participating" he said.

Eugene Evans, the unpaid manager of Homegrown, was unavailable for comment Friday.

The first in a series of 10 scheduled concerts will be held Sunday afternoon at Beacon Hill Park's Cameron Bandshell.

GARCIA'S
INVITES YOU TO JOIN US FOR LUNCH MON.-SAT. 11:30-2:00 or DINNER DAILY 5:00-11:00
104-1551 Cedar Hill Cross Rd.
IN THE LOWER LEVEL, CEDAR HILL MALL 6-20
RESERVATIONS 477-7744
"A GREAT EATING PLACE"

THE sand piper DINING LOUNGE
By the Sea, at Weirs Beach Resort, 5191 William Head Rd.
(A Scenic Drive — 30 Minutes From Downtown Victoria)
SPECIALIZING IN SEAFOODS
Please Note:
NEW Summer Hours
TUESDAY to SUNDAY from 5 p.m.
Reservations Please
478-0819 or 478-3323

LET US PRINT YOUR BOOKLETS
FOTOPRINT
747 FORT 382-8218

PHOENIX SUMMER THEATRE
BONJOUR LA, BONJOUR
By Michel Tremblay as translated by John Van Burek and Bill Glassco.
VANITIES by Jack Heifner
GABE by Carol Bolt
JUNE 25-AUG. 2
Tickets and Information
477-4821
University of Victoria

Visit Our Newly Opened
"TOMAN'S"
Czech Fine Pastry and Coffee Shop
at 739 PANDORA AVE. (OFF DOUGLAS)
Telephone 385-2233
Open 10 a.m. to 6 p.m. Monday Through Saturday

TOKAJ VILLA
SCHNITZEL NIGHTS
Every Friday and Saturday
- Schnitzel Cordon Bleu
- Wiener Schnitzel
- Paprika Schnitzel
- Gypsy Schnitzel
- Ukranian Schnitzel
- Parisienne Schnitzel
- Holstein Schnitzel

Your Choice $8.95
All dinners include our great Salad Bar or Hungarian Goulash Soup
Regular menu also available
Tokaj Hungarian Restaurant Villa
1122 YATES ST.
383-4732
AMPLE FREE PARKING
OPEN MON. TO SAT.
5-30

For three hundred years, a terrifying secret has been kept from the outside world.
THE ISLAND
CANADIAN ODEON THEATRES
THE SUPERTHRILLER FROM THE AUTHOR OF "JAWS" AND "THE DEEP"
A MICHAEL RITCHIE FILM A ZANUCK-BROWN Production "THE ISLAND"
MICHAEL CAINE DAVID WARNER Screenplay by PETER BENCHLEY
Based on the novel "THE ISLAND" by PETER BENCHLEY Music by ENNIO MORRICONE
Produced by RICHARD D. ZANUCK and DAVID BROWN Directed by MICHAEL RITCHIE
Read the BANTAM BOOK PANAVISION® A UNIVERSAL PICTURE
RESTRICTED limited admittance if under 18
WARNING: Frequent Gory Violence. (B.C. Director)
odeon 1 700 YATES STREET 383-0513
MATS: FRI., SAT., SUN.: 2:15, 4:30
NIGHTLY: 6:50, 9:00

They'll never get caught. They're on a mission from God.
JOHN BELUSHI DAN AYKROYD
THE BLUES BROTHERS
a musical comedy
JAMES BROWN · CAB CALLOWAY · RAY CHARLES · CARRIE FISHER
ARETHA FRANKLIN · HENRY GIBSON
THE BLUES BROTHERS BAND
Written by DAN AYKROYD and JOHN LANDIS
Executive Producer BERNIE BRILLSTEIN
Produced by ROBERT K. WEISS · Directed by JOHN LANDIS
Read the JOVE BOOK
MATURE
WARNING: Frequent Coarse Language and Swearing. (B.C. Director)
CHILDREN & GOLDEN AGE $1.25
MATS: FRI., SAT., SUN. 2:00, 4:15
NIGHTLY 6:50, 9:05
odeon 2 700 YATES STREET 383-0513

Landmark Cinemas of Canada
"IT'S A VERITABLE FIRE CRACKER OF A MOVIE, EXPLODING INTO ONE OF THE FUNNIEST AND MOST TOUCHING FILMS YOU'LL EVERY SEE, THIS OR ANY YEAR."
— Rona Barrett, ABC-TV
"BLESS YOU BRONCO BILLY. IT'S TIME TO TAKE EASTWOOD SERIOUSLY AS ONE OF THE MOST HONEST, INFLUENTIAL, PERSONAL FILM MAKERS IN THE WORLD TODAY!"
— Tom Allen, Village Voice N.Y.C.
CLINT EASTWOOD
The most outrageous of em all
BRONCO BILLY
CLINT EASTWOOD is "BRONCO BILLY" STARRING SONDRA LOCKE
PRODUCED BY DENNIS HACKIN AND NEAL DOBROFSKY
EXECUTIVE PRODUCER ROBERT DALEY · ASSOCIATE PRODUCER FRITZ MANES
WRITTEN BY DENNIS HACKIN · DIRECTED BY CLINT EASTWOOD
PANAVISION® MUSIC SUPERVISED BY SNUFF GARRETT AND CONDUCTED BY STEVE DORFF
COLOR BY DELUXE® DISTRIBUTED BY WARNER BROS. A WARNER COMMUNICATIONS COMPANY
AVAILABLE ON ELEKTRA RECORDS AND TAPES © 1980 WARNER BROS. ALL RIGHTS RESERVED
MATURE
WARNING: Occasional swearing & suggestive scenes.—B.C. Director
AT 6:40 and 9:00 P.M. MATINEE 2 P.M. SAT. and SUN.
*After 7 p.m. children must be accompanied by adult — Manager
towne cinema 382-5922/808 DOUGLAS ST. IN NOOTKA COURT MALL DOWNTOWN

ENTERTAINMENT in the LOUNGE
THURS.-FRI.-SAT.
GERRIT LOOMAN
Waddling Dog Inn
2476 Mt. Newton X Road 652-1146
On Patricia Bay Highway, 5 miles from Ferry
AMERICAN EXPRESS, MASTER CHARGE, CHARGEX

RED FOX PUB
LIVE ENTERTAINMENT and DANCING
Wed. thru Sat. Nite to
"BLACK JACK"
featuring Canada's Janis Joplin
JOYCE ALLENSON
Coming Next Week
"RICOCHET"
TOWER LOUNGE
Live Entertainment and Dancing Nightly to
"TOUCH"
Open 'til 2 a.m. nightly
NEXT WEEK: "MOON SHADOW"
Victoria's Entertainment Centre
RED LION INN
RED LION MOTOR INN
3366 DOUGLAS 385-3366

"WHOLLY MOSES!"
The story of Herschel. He wanted to be Moses... but he didn't have the right connections.
COLUMBIA PICTURES Presents "WHOLLY MOSES!"
DUDLEY MOORE · LARAINE NEWMAN
JAMES COCO · PAUL SAND · JACK GILFORD
Special Appearances by
DOM DeLUISE · JOHN HOUSEMAN
MADELINE KAHN · DAVID L. LANDER
RICHARD PRYOR · JOHN RITTER
MATURE
WARNING: Religious Ridicule, Occasional Coarse Language and Swearing. (B.C. Director).
CHILDREN AND GOLDEN AGE $1.25
MAT: SAT., SUN. 1:30, 3:25, 5:15
NIGHTLY 7:15, 9:15
haida 808 YATES STREET 382-4278

Beverly Hills and the civilized world will never forget them.
The HOLLYWOOD Knights
MATURE
WARNING: Frequent Coarse Language, Some Nudity and Suggestive Scenes. (B.C. Director)
COUNTING HOUSE 1 BROAD AT BROUGHTON 383-3434
MAT: SAT. 2:00
NIGHTLY: 7:00, 9:00

BURT REYNOLDS
LESLEY-ANNE DOWN / DAVID NIVEN
DAVID MERRICK PRESENTS A SIEGEL FILM
ROUGH CUT
They're having the time of their lives, committing the crime of a lifetime.
PRODUCED BY DAVID MERRICK SCREENPLAY BY FRANCIS BURNS
MATURE
WARNING: Occasional Coarse Language and Suggestive Scenes. (B.C. Director)
MAT: SAT. 2:00
NIGHTLY: 7:15, 9:15
COUNTING HOUSE 2 BROAD AT BROUGHTON 383-3434

THE WAITING IS OVER!
MIDNITE madness
June 27 thru 30 — 4 DAYS —
CANADA DAY WEEKEND
FRIDAY, SATURDAY, SUNDAY and MONDAY
2 SHOWS NIGHTLY!
12 A.M. and 2 A.M.
ALL SEATS $4.00 — UNDER 16 YRS. NEEDS GUARDIAN
ADVANCE TICKETS ON SALE DAILY AT TOWNE CINEMA BOX-OFFICE ONLY!
THE ROCKY HORROR PICTURE SHOW
DRESS-UP IN COSTUME TO WIN R.H.P.S. 30x40 POSTERS AND 40x60 GIANT POSTER!
THE ROCKY HORROR PICTURE SHOW
AVOID DISAPPOINTMENT, AGAIN, PURCHASE TICKETS EARLY!
BOX-OFFICE OPEN:
TODAY AND SUNDAY 1:00-4 / 5-10
MON. THRU THURS. 5-10 P.M.
SORRY, NO PHONE RESERVATIONS
towne cinema
INFO: 382-5922
British Columbia's #1 Midnite Moviehouse

THE MEDIÆVAL INN
RESTAURANT 1005 BROAD ST.
Try Our "NEW EXPERIENCE" for Lunch . . .
SANDWICH BOARD with SALAD TABLE
Create your own masterpiece $3.25
and our . . .
NEW SALAD TABLE
Served at no extra charge with entrees at dinner
ENTERTAINMENT THURS. — FRI. — SAT.
1005 BROAD STREET VICTORIA
386-8317
Above Counting House Cinema
OPEN 7 DAYS A WEEK
Banquet facilities to accommodate 100 persons 6-19

NAMES in the NEWS

Hairy knees captured prince's fancy

A story about old men with hairy knees that **Prince Charles** wrote 10 years ago is to be published and sold to the public, a Buckingham Palace spokesman said Friday. The 31-year-old prince wrote the story for his younger brothers, **Prince Andrew** and **Prince Edward**.

Iona Campagnolo, a former Liberal cabinet minister, insisted in Ottawa on Friday that she is through with politics and would like to devote the next 10 years of her life to helping the underprivileged. Mrs. Campagnolo, defeated May 22, 1979, is to leave for Thailand Monday to handle fund-raising publicity for a Kampuchean refugee camp.

Pierre Bourgault, assistant deputy minister in the energy, mines and resources department, said in Ottawa on Friday that he is resigning to become vice-rector of administration at the University of Ottawa. Bourgault, 51, who is in charge of planning and evaluation at the energy department, will resign Aug. 15.

Hodding Carter leaves his state department post July 1, and he obviously intends to go in style. Developer **Frederick Clemens** says Carter has purchased the 94-year-old "Norumbega castle"—built in 1886 at Camden, Maine, by **Alfred Stearns**, inventor of the duplex telegraph system.

John Little works for the Federal Emergency Management Agency in Fort Chaffee, Ark., and it's his job to get refugees cleared for residency aboard flights to their new homes. Says he, "I tell them 'welcome to my country. Now it's your country, too.' Usually there's not a dry eye. It's their first step into freedom."

Bobby Short calls himself "a saloon pianist and singer," but New York **Mayor Ed Koch** has another description. Thursday, at a ceremony honoring Short, Koch said, "The best of Broadway's show music and the talents of Bobby Short are synonymous." The occasion marked the opening of the 1980 City Hall Festival of summer lunch hour concerts.

The ticket said **Jim Ed Brown** and **Helen Cornelius**," but when the curtain opened at the Westminster, Md., auditorium, only Brown stood in the spotlight. Helen, it seems, had just lost her voice and Jim Ed had to go it alone.

Art often imitates life for the actors on a movie set, and **Christopher Atkins** and **Brooke Shields** are no exception. In *The Blue Lagoon*, they play teen-agers who grow up alone on a deserted island. Atkins says a brief romance flourished during the shooting—that, "We experienced all the feelings we had in the movie." Now, he adds, "we're like brother and sister."

Reggie Jackson's baseball uniform number is 44 and both he and his agent, **Matt Merola**, have 4444 as the last four digits in their New York telephone numbers.

CFAX 1070 Proudly Presents
STEPHANE GRAPPELLI
IN CONCERT
with the
DON ETHERINGTON TRIO
ONE SHOW ONLY
ROYAL THEATRE
Wed. June 25th 8:00 p.m.
TICKETS AVAILABLE AT:
- Memorial Arena
- Mayfair Mall
- Hillside Mall
- Hatley Park
- Brandywine

Executive Producer
Paul Mascioli for
Prestige Entertainment Agencies Ltd.

McPherson Foundation and Paquet/Dummett Associates present
THE NATIONAL TOURING COMPANY OF
Ken John Grant's
BLUE CHAMPAGNE

FABULOUS 40's HIT MUSICAL!
HAILS FROM COAST TO COAST
"Positively Intoxicating!"
Alan Hustok, Edmonton Sun
"Easily the most entertaining evening in Edmonton this year!"
Colin McLean, CBC
OPENS JUNE 30
McPHERSON PLAYHOUSE
Tickets 6.50, 7.50, 8.50 at
McPherson Box Office (386-6121) and usual outlets
New ticket outlet — Visitors' Information Centre
6-19

WIN A summerfunthing

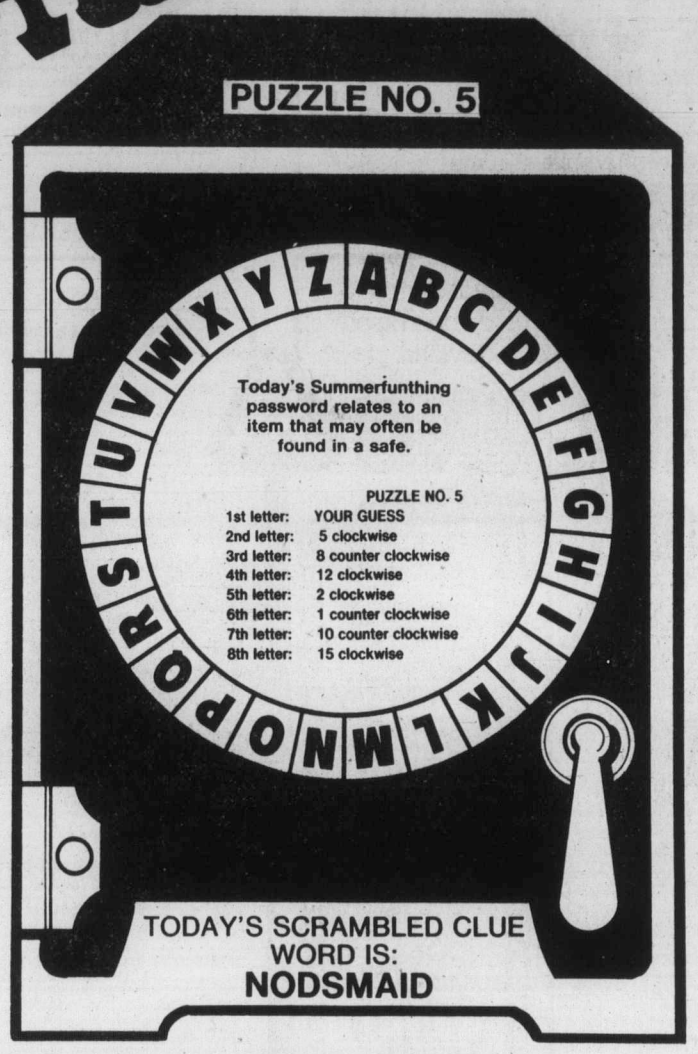

unscramble the clue, then CRACK THE SAFE!

Play it daily and be eligible to win weekly prizes!

THIS WEEK'S PRIZES

1st	2nd	3rd
8-PIECE FILAGREE PATIO SET	BELL & HOWELL BINOCULARS 8x40 WITH CASE	SPORTS BAG (Five of these to be won)

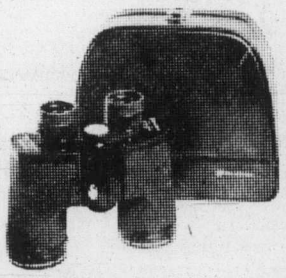

it's easy and it's fun — just follow the instructions below to crack the safe and win something nice for summer

HOW TO ENTER

Complete the puzzle and fill in the "PASSWORD" on the entry form. Clip out the entry form and send it to us in an envelope with the puzzle number printed in the top left hand corner of the envelope. (As illustrated.)

Be sure to include your name, address and phone number on the entry form.

Enter as many times as you wish but make sure each entry is in a separate envelope.

Mail your entries to:
"Summerfunthing"
Post Office Box 1390
Victoria, B.C.
V8W 3C4

or drop your entries off at
Victoria Press
2621 Douglas St.
Monday through Friday
8:30 a.m. to 5:30 p.m.

A new puzzle will appear each day, but the weekly winners will be selected from all entries submitted for the previous week's puzzles.

To be eligible, your entry must be received by 5:30 p.m. on the Thursday following the week the puzzle was published.
Enter daily, or as often as you wish, but be sure each entry is submitted in a separate envelope.

GAME RULES

1. Winners will be chosen by random drawing from all valid entries. All winners must answer a skill testing question.
2. Winners from the previous week will be published in the Saturday Times and Sunday Colonist.
3. It is not necessary for contestants to buy the Colonist or Times to enter the SUMMERFUNTHING contest. An exact drawing of the entry form printed in the Colonist or Times may be made on a plain piece of paper. Note: copies produced by any other process will not be accepted.
4. The SUMMERFUNTHING judges will have the final decision on any interpretation of Game rules.
5. As a condition of receiving prizes, recipients agree to allow publication of their names and pictures in the Colonist or Times for no additional consideration. Submission of an entry indicates acceptance of all rules. No prize substitutions.
6. The contest is open to all readers of the Daily Colonist and Victoria Times on Vancouver Island and the Gulf Islands. Employees of Victoria Press and their immediate families are not eligible to enter.
7. In fairness to all, the Colonist or Times cannot answer questions or respond to phone calls or letters regarding THE SUMMERFUNTHING CONTEST.
8. All winners will be determined by a random draw from all valid entries.

HOW TO PLAY

Locked inside the **"SUMMERFUNTHING"** safe are many valuable prizes. Some of those prizes could be yours if you find the correct **PASSWORD** that opens the combination lock. It's an exciting game that's fun and easy to enter. The instructions on the dial give you the position of the letters in the **"SUMMERFUNTHING" PASSWORD.** All you have to do is find the first letter to start. For instance, suppose you started at the letter **E** and the instructions read 2nd **LETTER — FOUR COUNTER CLOCKWISE.** Count four spaces in a counter-clockwise direction from the letter **E** and you arrive at the letter **A.** The next instruction reads 3rd **LETTER — EIGHT COUNTER CLOCKWISE,** so count off eight spaces in a counter-clockwise direction from the letter **A** and you arrive at the letter **S.** Finally the 4th letter. **SIX CLOCKWISE** means you count in a clockwise direction from the letter **S** and you arrive at the letter **Y.** In this example the **PASSWORD** is the word **E-A-S-Y.** To give you another clue and to add to the interest, each days password is scrambled and you will find it at the bottom of the illustration.

PUZZLE NO. 5

WRITE (PUZZLE NO. HERE)
STAMP
"SUMMERFUNTHING"
POST OFFICE BOX 1390
VICTORIA, B.C.
V8W 3C4

THE PASSWORD IS.....
.....
YOUR NAME.....
YOUR ADDRESS.....
.....
YOUR POSTAL CODE.....
YOUR PHONE NO.....

CRACK THE SAFE DAILY IN THE COLONIST and TIMES

Westerns: Violently alive on film, dying on TV

By VERNON SCOTT
United Press International

HOLLYWOOD — Movies are pumping new life into horse operas while television has all but abandoned the classic American art form.

Some of the western feature films are, to be sure, contemporary and fairly bloodless morality plays with guys in 10-gallon hats and boots raising hell to the raucous beat of modern country-western music.

There's John Travolta's *Urban Cowboy*, played mostly in an enormous saloon in Houston, Texas, and Clint Eastwood's *Bronco Billy*, a comedy-drama of a wild west show in the wild present.

Robert Redford's *The Electric Horseman* was another contemporary western that allowed the hero to talk and dress like a cowboy.

More traditionally, Steve McQueen is riding the old west again in *Tom Horn* and the Carradine and Keach brothers saddled up for some fearful shooting shenanigans in *The Long Riders*.

Movie cowboys remain free to shoot as many dry-gulchers as they choose—including close-ups of bullets penetrating the villain's forehead.

Violence, apparently, was a way of life on the frontier. All successful westerns were filled with fistfights, knifings, hangings, gunfights, range wars and other bloody celebrations.

In the 1950s the tube was glutted with dozens of half-hour and hour-long horse operas. Today there isn't a single respresentative of the species on the air.

Recent efforts to revive westerns, *The MacCahans*, *The Oregon Trail* and *Chisholm*, bit the dust.

The Rhodes scholars among TV executives, noting the success of new-style western movies, have concluded hybrid horse operas may be a step toward combatting the anti-western trend on the tube.

On June 29 CBS will telecast *Jake's Way*, a two-hour pilot film starring Robert Fuller who drew on chaps and spurs in a pair of shoot-'em-ups, *Wagon Train* and *Laramie*.

"I hope *Jake's Way* proves to be a bridge that could lead viewers back to watching traditional western TV series," Fuller said. "But it probably will never happen, thanks to the FCC and the PTA.

"The anti-violence people killed westerns when networks knuckled under to the the pressure groups who said violent westerns increased crime in the streets.

"I haven't noticed any drop in the number of crimes since TV westerns disappeared. In fact, crime goes up every year.

"In *Laramie* if I didn't kill four guys and kick the hell out of a dozen others in each episode, it wouldn't have been considered a good show.

"'*The MacCahans* and *The Chisholm Trail* failed because the bad guys were put in jail instead of shot. Nobody wants to see a bland period western. Who wants to see a cowboy carrying a purse?

"Now you can see all the sex, rough dialogue and double entendres you want on weekly series and TV reruns of movies. You can also see all the bloody shootings in western pictures that are rerun. Does that make sense?"

With the disappearance of video westerns, Fuller starred as a doctor in the *Emergency* series for seven years. He couldn't have been happier when the offer came to play a western hero once again.

"As Jake Rudd, I'm the sheriff of a small modern western town. Jake knows everybody, including the criminals," he said. "We'll have a Willie Nelson country music background and shoot the show mostly on locations in Texas, including real Texas bars.

"Thanks to the restrictions there won't be much gunplay. But we'll provide as much excitement with visual action as possible. There'll be fistfights and car chases like they have in *The Dukes of Hazzard*.

"I hope it's a step toward the old-style westerns where values were black and white."

The Thatch
NOW OPEN!
MONDAY TO SATURDAY
ROCK and ROLL
8 p.m.-2 a.m.
THE ROYAL OAK INN
4680 Elk Lake Drive
658-5231

YOU DESERVE THE VERY BEST ... DIAL 595-SWIM
Recreation: Oak Bay

JADE PALACE RESTAURANT
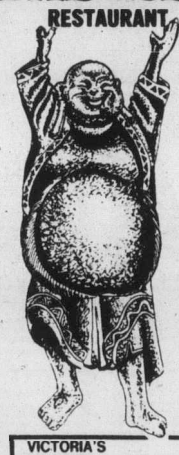
VICTORIA'S ORIGINAL
DIM SUM LUNCHEON
DAILY 11-2:30
DINNERS
Daily from 5 p.m.
Superb Seafood
Chinese Style
FREE DELIVERY
with minimum order
after 5 p.m.
388-4412
MARKET SQUARE

RED LION MOTOR INN
"OLD FASHIONED SUNDAY DINNER"
Served 2-9 p.m.
Assorted Salads
Cucumber and Dill Soup
Entree:
Beef Bordalaise
Creamed Potatoes
Fresh Garden Vegetables
Dessert:
Pear Belle Helene
Coffee or Tea
$6.50
Senior Citizens $5.25
Children's Menu Available
Reservations Recommended
RED LION INN
RED LION MOTOR INN
3366 Douglas
385-3366

HO HO KITCHEN
1410 Broad St. (rear) 385-7788
FREE HOT HOME DELIVERY
Mon.-Thurs. 4-12
Fri. and Sat. 4-1 a.m.
Sun. 4-10
LEE'S CHINESE FOODS

HARPO'S
THE HEATS
Thurs., Fri. & Sat.
June 19-21
also appearing:
THE COWBOYS
15 Bastion Square
Information
385-5333
CABARET

JUNE SALE
SECOND MORTGAGES AT FIRST MORTGAGE RATES*
No appraisal fees
OFFER GOOD THROUGH JUNE 28, 1980.

the Permanent
Canada Permanent Trust Company
Canada Permanent Mortgage Corporation
*Second Mortgage interest is calculated monthly. First Mortgage interest is calculated semi-annually.
1125 DOUGLAS STREET, VICTORIA, 386-1361 AND 1551 CEDAR HILL CROSS RD., VICTORIA, 477-7216

Chef Roger's Restaurant
CELEBRATES OUR 1st ANNIVERSARY with
"BUCCANEER DAY SPECIAL MENU"
OPEN FOR DINNER FROM 4:30 P.M.
Includes:
- Shrimps and Scallops Long John Silver
- South Seas Soup
- Treasure Island Salad
- Roast Duckling Captain Morgan
- Parisienne Potatoes
- Stuffed Tomato Jolly Roger
- Dessert — Fresh Strawberries Caribbean
- Black Beards Coffee

11.95 per person
CHARGEX VISA master charge
REGULAR MENU ALSO AVAILABLE
RESERVATIONS PLEASE
1225 ESQUIMALT RD. 381-5744

Waddling Dog Inn
THIS WEEK'S SPECIAL
SOUP OF THE DAY or
CHEF SALAD
FRESH B.C. SALMON STEAK
BEURRE MAITRE D' HOTEL
PARSLEY POTATO
FRESH VEGETABLE
CREME CARAMEL
COFFEE or TEA
12.95 per person
OUR SUNDAY BUFFET
11:30 a.m. to 2:30 p.m.
We will be carving a hip of beef in our new dining room.
7.95 per person
NO RESERVATIONS FOR SUNDAY BUFFET PLEASE

"If you have visitors requiring accommodation have them stay with us."
Mt. Newton X Road On Patricia Bay Highway, 5 miles from Ferry
652-1146
AMERICAN EXPRESS, MASTER CHARGE, CHARGEX

There's Something for Everybody at
Amity's
IN THE RESTAURANT
PROUDLY PRESENTS OUR ALL NEW
DINNER MENU
"SOMETHING FOR EVERYBODY AT REASONABLE PRICES"
including a "NEW LOOK" in Salad Bars
P.S. DON'T BE DISAPPOINTED —
RESERVATIONS RECOMMENDED
ALL IN THE Colony MOTOR INN 2852 DOUGLAS 385-2441
IN THE LOUNGE
GARY and DOT SHOW
Dancing nightly from 8:30

ESQUIMALT
BUCCANEER DAYS
SATURDAY
JUNE 21st
PROGRAM OF EVENTS
6:30 a.m. "WAKEY WAKEY"
7:00 a.m.-Noon Lions' Pancake Breakfast ..... Bullen Park
9:00 a.m. Decorated Bicycle Contest ..... Dominion Road
9:00 a.m.-Noon Lacrosse Tournament ..... Sports Centre
10:00 a.m. Midway Rides and Concessions ..... Bullen Park
10:30 a.m. Buccaneer Days Parade ..... Esquimalt Road
Noon Girls' Softball Tournament — Game 1 ..... Bullen Park
Noon-5:30 p.m. Bingo ..... Bullen Park
Noon Drillerama ..... Bullen Park
Noon-5:30 p.m. Arts and Crafts Display and Sale ... Rec Centre
12:30-5:00 p.m. Beer Garden ..... Bullen Park
1:00-5:00 p.m. Tea Garden ..... Bullen Park
1:00 p.m. Buccaneer Relays ..... Bullen Park
2:00 p.m. Girls' Softball Tournament — Game 2 ..... Bullen Park
2:00-5:00 p.m. Garden Club Flower Show ..... Rec Centre
2:00-5:00 p.m. St. Paul's Church Tea ..... Rec Centre
2:30-3:30 p.m. Children's Races ..... Bullen Park
2:30-4:00 p.m. Recreation and Aquatic Display ..... Rec Centre
2:30 p.m. Pizza Pieman Contest ..... Bullen Park
3:00 p.m. Egg Throwing Contest ..... Bullen Park
3:30 p.m. Baby Bottle Contest ..... Bullen Park
3:45 p.m. Ladies' Nail Driving Contest ..... Bullen Park
4:00 p.m. Girls' Softball Tournament — Game 3 ..... Bullen Park
6:00 p.m. Girls' Softball Tournament — Game 4 ..... Bullen Park
7:30 p.m. Senior Citizens' Dance ..... Rec Centre
7:00 p.m.-10:30 p.m. Pirates' Den — Casino ..... Curling Rink
9:30 p.m.-1:00 a.m.
Pirates' Den — Dance $5.00 per person ..... Curling Rink
● Throughout the afternoon — "New Games" for the whole family ●
BUCCANEER RELAYS
● BULLEN PARK ●
SATURDAY 1-3
SLOW PITCH TOURNAMENT
C.F.B. DIAMONDS — COLVILLE RD.
FRI., JUNE 20th/SAT., JUNE 21st
SIXTEEN TEAMS
★ CONCESSIONS
★ BINGO ★ RIDES

City building unions join early walkouts

Construction workers jumped the gun with illegal walkouts at several B.C. sites Friday.

In Victoria, which was not hit by the wildcat strikes, a building trades union official said he suspected the action had something to do with the fact it was Friday "and a lot of guys may want an early start on the weekend."

The scattered walkouts came as 17 unions represented by the B.C. and Yukon Building Trades Council are conducting strike votes. The results aren't expected before July 10.

Chuck McVeigh, president of the Construction Labor Relations Association, said in Vancouver that about half a dozen job sites were hit in Vancouver, Houston and Prince George.

"They're illegal work stoppages and we're not going to let them go on very long," said McVeigh. CLRA bargains for some 800 contractors.

Roy Gautier, president of the building trades council, made it clear that the walkouts weren't sanctioned. The council covers some 45,000 construction workers.

Talks broke down Thursday over a demand for a common affiliation clause which would allow any member union to halt work if tradesmen not affiliated with the council were working on the same project.

The council says there is a vital need for the clause as a defence against the push by non-union contractors.

Dead whale likely run over by ship

LONG BEACH (UPC) — A 12-ton sperm whale found dead on a beach in the Pacific Rim National Park on the west coast of Vancouver Island probably died after being run over by a ship, a federal naturalist said Thursday.

"The whale had a massive wound in its back, probably caused by the keel of a heavy ship, or more likely, the ship's propeller," said Barry Campbell, a naturalist with Parks Canada.

"The spine had been severed and the spinal nerve cord was exposed."

Campbell said there had been extensive severing and damage to the whale's back muscles and it was unlikely the creature would have been able to swim after being wounded.

"Indications are that the whale was dead when it washed upon the beach," he said. "Tests will have to be carried out to determine when it died, but it could not have lived long after receiving a massive wound like that."

Campbell said the carcass was that of a male sperm whale measuring 32 feet in length and weighing approximately 12 tons.

Tel union's Biffy Bopper Blues started with call to nature

It might best be called the Biffy Bopper Blues.

It started earlier this week with one sour note when a telephone operator in New Westminster heeded nature's call without first asking permission.

Before the day was out, 13 others had registered their objection by making the same unauthorized trip. All 13 were added to the suspended list.

By Friday morning, the B.C. Telephone Co. was facing a chorus of dissention from across the province. Its operators, including about 40 in Victoria, stopped work in unison at 10 a.m. Their protest lasted about 15 minutes.

While it hasn't really been given the name yet, the Biffy Bopper Blues is brought to you by the same union that recently gave you a show of "super service" buttons.

The earlier move was seen as a novel approach by the Telecommunications Workers Union to prolonged contract negotiations that were going nowhere. There was also some suggestion that feelings were running high over the difficult talks when the washroom dispute began.

The button campaign, complete with the initials of the union where they can be seen by the customers, involves time-consuming efforts to see that those receiving the service are satisfied.

When the operators pulled the plug Friday, a union official said they were not only protesting the brief suspensions, but the use of staff to spy on them.

There had been complaints from some of the New Westminster operators that supervisory people were snooping around the washroom to see if they were smoking instead of doing what they said they had to do.

Some felt the need to obtain the supervisor's permission was a little like having to raise their hands in the classroom.

The company has defended it as a necessary process. Otherwise, several operators might be gone at the same time without the supervisor knowing where they were.

Jack Sambrooke, president of a TWU local in Victoria, said he believed the washroom rules were confined for the most part to New Westminster. He call it a case of "aggressive management."

'Protect fish habitat'

Opposition fisheries critic Jim Lorimer (NDP-Burnaby-Willingdon) said this week the provincial government should immediately introduce legislation to protect rivers from damage by logging operations.

The Supreme Court of Canada ruled Tuesday that section 33 (3) of the federal Fisheries Act was not within federal jurisdiction.

Lorimer said in a news release that the statutory requirements for protecting rivers from logging operations were no longer in place.

"It is now an emergency situation. The province must introduce legislation at this session of the legislature to ensure that safeguards are in place to protect spawning grounds and other fish habitat."

THE ROCKY HORROR PICTURE SHOW
FINALLY RETURNS!
See page 19

WE BUY
LOW-MILEAGE, LOCAL ONE-OWNER IMPORTS
THREE POINT MOTORS
2620 GOVERNMENT at Hillside
385-6737
Dlr. Lic. 5053

CORRY'S
★ Unique, Exclusive Formula
★ Attracts and kills more slugs and snails than other baits
★ Soft powder (no hard pellets or sticky liquids)
★ Extremely effective YET CORRY'S CONTAINS LESS CHEMICALS THAN ANY OTHER BRAND. (Check labels)

Imperial 7.5 cu. ft. chest freezer
GUARANTEED LOWEST PRICE
244.44

"This Saturday only, Eaton's is offering a 7.5 cu. ft. chest freezer at the guaranteed lowest price in B.C. Its handy size is just right for apartment-style living. And its exclusive refrigerant tubing on both the liner and cabinet walls plus booster cold coils on the freezer floor produces the maximum freezer efficiency. The strong polyurethane foam insulation saves space because it is just half the thickness of fiberglass. You can store up to 263 lbs. of food. And it comes with a handy storage basket and food divider. All this at a price so low, I guarantee it to be the lowest you'll find."

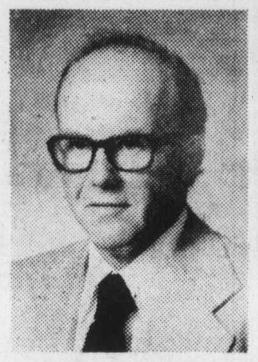

Compare the price
Compare the quality
Compare the value. I did.
And I guarantee it.

I Guarantee it!
J. Beattie
Manager,
Eaton's Major Appliances

Find comparable quality and features for less within 30 days of purchase and Eaton's will refund the difference.

Eaton's 7.5 cu. ft. chest freezer features:
- 2½" polyurethane foam insulation
- freezer basket
- food divider
- safety pop-out lock and key
- handy apartment size
- refrigerant tubing, booster cold coils
- 263 lbs. capacity
- coin-slotted cold control
- Almond decorator color
- Approx. 90 cm H x 87 cm W x 58 cm D.

Freezers, Main Floor, Home Furnishings Building
Also available at or through Eaton's, Duncan

EATON'S
Store Hours: Monday, Tuesday, Saturday 9:30 a.m. to 5:30 p.m. Wednesday, Thursday, Friday 9:30 a.m. to 9:00 p.m.

The Colonist.

THE CAPITAL

** Section Two/Saturday, June 21, 1980/Page 23

—Photos by Alex Barta and John McKay

Esquimalt lets its hair down

Esquimalt's annual Buccaneer Days festival got into full swing Friday and fun and games continue today and Sunday. Top, award-winning maypole dancers, Grade 4 students at Fairburn elementary, were part of entertainment at Esquimalt Rec Centre Friday night, after crowning of Coleen Christie, right, as Buccaneer Queen. Left, summer staff of centre show off their uniforms, in particular crepe paper dresses worn by Debbie O'Connor, left, and Rebecca Staples, right, in parade today.

Ministry boosts 'rent' for long-term patients

The health ministry has boosted "rents" for many elderly persons on fixed incomes by 30 per cent, the B.C. Association of Social Workers says.

The increase is the $2 boost in the per-diem charge for users of long-term care facilities. The health ministry announced this month that the cost would go from $6 a day to $8.

"For many people the long-term care facility is their residence, but they are not afforded any protection against increases such as that accorded tenants under the Residential Tenancy Act," the association's executive director, Hugh Millar, said in a letter to Health Minister Rafe Mair.

Furthermore, residents learned about the increase through the press, and had not been told how indexing of further increases, announced at the same time as the $2-a-day increase, would be accomplished.

This "raises the spectre of further encroachments on meagre resources," Millar said.

The increase should be set aside for now, and the burden for health care costs should be placed on general revenues rather than on the user of services, the BCASW letter says.

LDR spells mom, child

By PAUL De GROOT
Colonist staff

By stretching the imagination only slightly, it could be a bedroom in your home.

The mood is peaceful, the lighting is soft, and on the back wall a peasant woman coos over her infant in a Rubens-style painting.

AN EASY CHAIR sits in the corner next to an antique dresser, and a handmade wooden cradle hangs from the ceiling on macrame.

The only items which disturb the illusion are the valves poking out of the wall above the headboard, and the fact that the room is not in a home, but on the fourth floor of Victoria General Hospital.

KNOWN AS the LDR, short for labor-delivery room, the room is the first of its kind in the region, but plans call for virtually all childbirths in the Capital Region to take place in LDRs when the new hospital on Helmcken Road is complete.

The idea behind the room is to make childbirth more family oriented, and less a high-technology medical procedure.

TURNING THE idea into reality is more than just wallpaper and macrame, however, because the LDR marks a distinct change in the way childbirths are handled in hospital.

Usually a woman ready to deliver her child (a parturient in hospital parlance) goes through the initial stages of labor in one room, and is transferred to a nearby operating room when the birth is imminent. There, among the sterile ceramic and steel, the child comes into the world.

IN THE LDR, however, both labor and delivery take place in the same room, eliminating the transfer to the operating room at the critical stages of labor.

The LDR also encourages the participation of the father and other members of the family, in the birthing process. Recent studies have shown that infant bonding, long known to be established between a mother and her child in the first few moments of life, can also take place between a father and child at the same time, and fathers are an increasingly common sight at childbirth, where a few years ago their presence was discouraged.

—Colonist photo by Ian McKain

Mair tries bedside manner on baby Jorin, mother Marcia Egan.

THE TECHNICAL star of the show is the "borning bed" which looks innocent enough under its dark brown bedspread, but which does all kinds of tricks when the right buttons are pushed.

The top of the bed will tilt forward, giving the mother support as she pushes to deliver the baby. The bottom portion of the bed breaks away, revealing stirrups for the patient.

THE PHYSICIAN can sit on the bottom portion, push a button to raise the patient to a comfortable height, and help the mother in the delivery.

If problems occur, oxygen and anesthetics are readily available, and an infant resuscitator lurks behind an innocent-looking bifold closet door.

AS OF FRIDAY morning, when the LDR was officially opened, 14 deliveries had taken place, all of them a success even though some proved to be problem deliveries, hospital officials said.

The new room cost the hospital about $10,000, and was installed at Victoria General to give the maternity-ward staff some experience with the LDR concept. When the staff moves to the Helmcken Road hospital, they will have seven such rooms, an eighth room which will be used for prenatal diagnostic procedures if not required for delivery, and two standard operating rooms for procedures such as caesarian births.

THE LDR concept captured the imagination of hospital and community in a rare way. The Strawberry Vale Community Club, in whose backyard the new hospital will be located, came up with the $4,000 in matching funds which the hospital required as its share of the cost of the new room.

A hospital staff member, Dave Bowden, constructed the hanging cradle, the personnel department is knotting the macrame hanger, and Dr. and Mrs. Arthur Grebneff, both hospital staff members who have taken an interest in making the hospital a more human place, donated the antique dresser and drapes for the room. The maintenance staff also took special pains in converting the room to a more homelike environment, and obstetrical nursing staff donated pictures and plants.

THOSE EFFORTS were recognized by Health Minister Rafe Mair who, in opening the room Friday, declared that "volunteers are one of the most important cogs in our social wheel."

Mair said the LDR idea fits in well with ministry efforts to "bring the home to the hospital," and said the ministry would encourage the development of such rooms in other parts of the province.

A fun-for-all, me hearties

Two full days of enjoyment await families heading for Esquimalt's Buccaneer Days today or Sunday.

For early birds, the Esquimalt Lions will serve a pancake breakfast starting at 7 a.m. today in Bullen Park. A decorated bicycle contest will be held at 9 a.m. on Dominion Road while a lacrosse tournament starts in the Sports Centre.

THE MIDWAY OPENS at 10 a.m. at Bullen Park with continuous special activities. The Buccaneer Day Parade will start at 10:30 on Esquimalt Road.

At noon there will be a softball tournament and bingo in Bullen Park. A drillerama will take place at the Curling Rink with an arts and crafts display and sale in the recreation centre.

The beer gardens will be open from 12:30 p.m. to 5 p.m. with the tea gardens opening at 1 p.m. in Bullen Park.

BETWEEN 2 P.M. AND 4 p.m. there will be a garden club flower show, a recreation and aquatic display, as well as St. Paul's Church tea in the Recreation Centre. In Bullen Park there will be various amusing contests to watch and take part in.

A senior citizens' dance will be staged at 7:30 p.m. in the Recreation Centre, while at the curling rink there will be a pirates' den casino from 7 to 11 p.m. and a dance from 9 p.m. to 1 a.m.

On Sunday the focus of activity moves to Kinsmen Gorge Park, beginning with a fishing derby for children at 11 a.m. and an outdoor ecumenical service. The concession will be operating from 11 a.m. to 5 p.m. Throughout the afternoon there will be games and races as well as demonstrations by the fire department and coast guard.

IN THE ESQUIMALT Sports Centre there will be a lacrosse tournament from 11 a.m. to 4 p.m. The midway will open at noon with the art display, sale and tea resuming at the same time in the Esquimalt Recreation Centre.

The Buccaneer Days slow pitch tournament consisting of 16 teams will continue competiton at Rockheights and Macaulay school grounds. The eight-team fastball tournament will be continue through Sunday at Harbour View school grounds.

Care society seeking site

The Juan de Fuca Day Care Society has a problem.

A $21,110 portable classroom it purchased to expand operations is due for delivery in mid-July.

But the non-profit organization has no place to put it.

Marlene Finch-Schlotterbeck, society president, said Friday the group is looking for a benefactor willing to offer a site free and use the rent that would have been charged as a taxable charitable donation—or a service club looking for a worthy cause which would pick up the rent tab.

"We need it for at least a year," she said.

The society has been operating out of a hall belonging to the Lutheran Redeemer Church at 911 Jenkins for the past four years and currently provides day-care services to about 25 children.

"We expected to be able to put the portable classroom on the site as well, but the church board narrowly defeated our application," she said.

The extra classroom is needed to provide day-long care for 18 pre-schoolers who currently get only 2½ hours a day at kindergarten.

The society has already put a down payment on the portable, which was originally due to arrive for setup Thursday from Vancouver.

"We managed to put off the date until mid-July," said Mrs. Finch-Schlotterbeck, "but may lose our investment if no site can be found by then."

The group put $4,000 down on the secondhand portable and has arranged financing with Westcoast Savings Credit Union for the balance.

Mrs. Finch-Schlotterbeck can be reached through the centre at 478-3711.

Mitchell breaks NDP ranks

Trailer park tenant defender

For only the second time in his political career, Esquimalt-Port Renfrew New Democrat backbencher Frank Mitchell broke ranks Friday and voted against his party.

Mitchell was the sole voice in the Legislature raised against third reading of the Residential Tenancy Amendment Act.

He had party support during committee stages when he unsuccessfully moved an amendment to extend the time limit for people in mobile homes being evicted from mobile home parks.

But the NDP, minus Mitchell, joined the Social Credit government in the third reading vote Friday morning and Mitchell stood alone for the count when a decision was called.

Outside the house, Mitchell said it was only the second time he had broken ranks—the last was in 1951 and he could not recall what it was for.

The NDP member fought three elections within 18 months in 1951-52, finally being defeated. He returned to the Legislature in 1979.

Mitchell said he was concerned that the time limit given people in mobile homes before eviction should be extended from the present 119 days to a full year.

Mobile homes often represented a $45,000 investment and owners had usually spent time and money building decks, cabanas and doing landscaping.

The effort of uprooting their home and moving to to another mobile home park was far more involved than a simple apartment eviction.

He recalled how mobile home owners were put "out on the road" when the Centennial Park home park on Craigflower closed and said many had suffered depreciation of $5,000 to $10,000 because of the closure.

Mitchell has also been battling for mobile home owners in Jackson Park, Langford, who have been given until July 31 to clear the site. Some owners have gone to court to try to get an extension.

Other owners had been forced to move to Cobble Hill and Duncan because of the shortage of home parks in Greater Victoria where they wanted to live.

The opposition backbencher said he had been working with Housing Minister James Chabot in trying to get a 44-acre site in Millstream as a permanent mobile home site. A feasibility study was being done to see if the site was suitable as a trailer park, he said.

Mitchell
. . . . seeks time

Duran strips Leonard of crown in bruising Brawl in Montreal

MONTREAL (CP) — Roberto Duran of Panama won the World Boxing Council welterweight championships Friday night with a unanimous decision over 15 rounds from Sugar Ray Leonard in a fight that lived up to advance billing as a Brawl in Montreal.

A Canadian record boxing crowd of 46,317, some paying up to $500 a seat, got its money's worth as the fighters whaled away at each other from the opening bell at Olympic Stadium.

Duran, the former lightweight champion, entered the ring Friday night 145¼ pounds compared to 145 for Leonard.

For the fight, Leonard, 24, of Palmer Park, Md., was expected to pick up $10 million. Duran's share of the purse was to be about $2 million. However, there will undoubtedly will be bigger paydays ahead for the new champion.

The vaunted punching power of Duran, known as Hands of Stone, was evident throughout the fight although Leonard was seldom hurt.

On the other hand, Sugar Ray's noted speed of hand and foot, had little effect on the little Panamanian, who was able to take the champion's best shot.

Round after round, they stood in the centre of the ring, hammering away at each other as the huge crowd roared.

In the 15th round, knowing he had won, Duran refused to slug it out with Leonard, being content to hold the surging former Olympic champion off.

Veteran ringside observers said this was one of the great fights of all time. And judging by the response of the crowd, there was plenty of support for that observation.

The closeness of the Pier Six brawl was indicated by the judges' scorecards. Harry Gibbs of England scored it Duran 145, Leonard 144; Raymon Baldeyroy of France had Duran ahead 146-144, and Angelo Poletti of Italy had it 148-147 for Duran.

Poletti initially had the fighters at 147 apiece, which would have given Duran the title on a split decision. But an hour after most of the crowd had gone home, the WBC announced that a check of Poletti's scorecard had shown the veteran Italian judge had Duran ahead 148 to 147.

There were no knockdowns, although on a couple of occasions it appeared one of the fighters would fall. But each time they managed to weather the storm.

During the preliminary fights, a heavy rain fell. However, the ring was not affected by the downpour because of a canopy overhead.

As though recognizing the importance of the main event, the rain stopped just before the fight started.

Duran was the aggressor in the first three rounds as he came out hitting with both hands and drove the speedy Leonard around the ring, much to the delight of the partisan crowd, thousands of whom were waving Panamanian flags.

However, Leonard took command for the next three rounds, scoring with a number of left hooks which were usually part of a multiple-punch flurry.

The seventh round was characterized by a series of vicious flurries from both fighters, although Leonard at this point seemed stronger as some of the power had disappeared from Duran's punches.

But Duran, who seemed to be lagging early in the eighth, came to life toward the end of the round as he pinned Leonard in his corner and hammered him with blows to the body.

In the ninth round, the fighters seemed to take a well-deserved rest, setting up for furious 10th and 11th rounds. Again in the 12th, the pace slowed although with these two magnificiently-conditioned athletes the change of pace was almost imperceptible.

The fighters appeared to have caught their second wind by the 13th round, and again they stood toe-to-toe in the centre of the ring, taking turns battering each other.

To start round 14, a by-now cocky Duran sat in his corner and beckoned Leonard to come to him. Sugar Ray responded by tagging Duran with a thundering bolo punch and a series of left-right combinations to the head.

The bearded Duran, however, seemed unperturbed by Leonard's actions.

Toward the end of the climactic 15th round, Duran was inviting Leonard to hit him on the jaw. But by that time the sting had gone from Sugar Ray's punches.

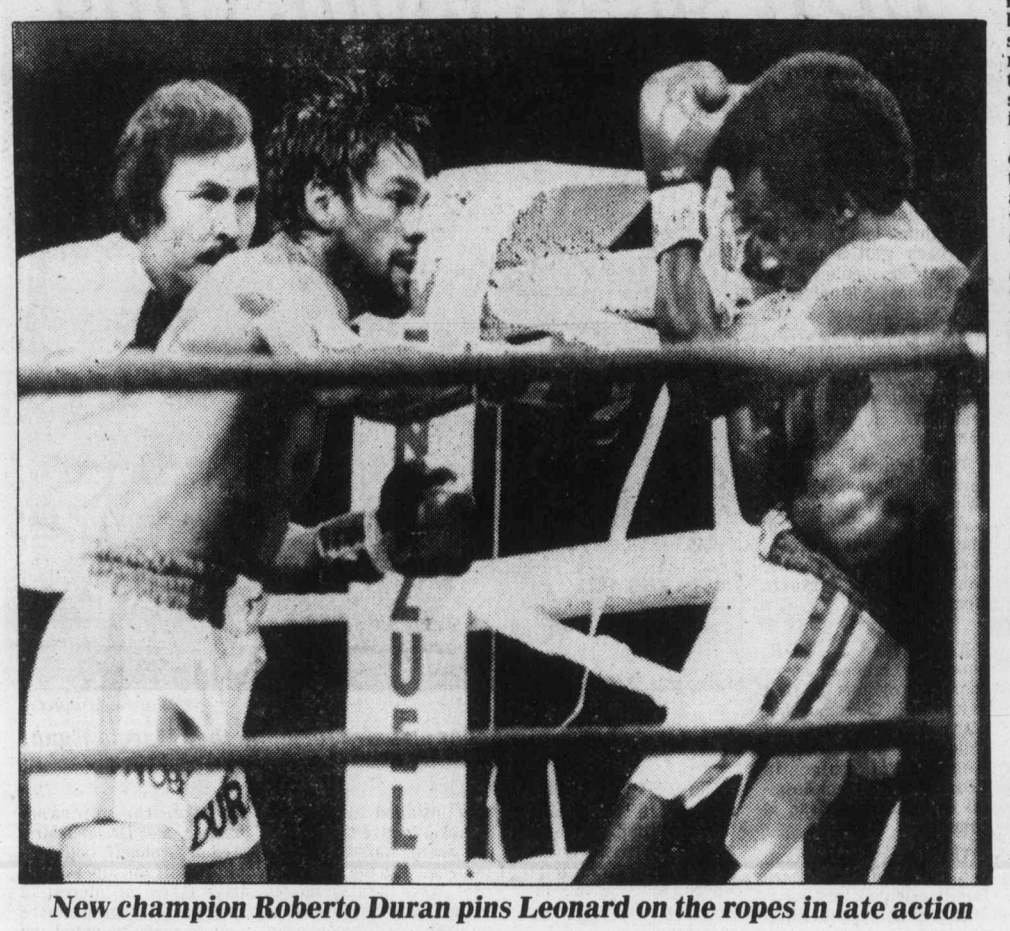

New champion Roberto Duran pins Leonard on the ropes in late action

I knew I won-Duran

"This is why I win, this," said the still overcharged battler from Panama during a hectic news conference deep in Olympic Stadium following his victory.

The 29-year-old from Panama City stuck out his chest and thumped his left side over his heart again.

"This is why I won."

Throughout the 15 rounds of non-stop action, Duran, with fire in his Latin eyes, appeared to hold only contempt for the champion.

After it was over, Duran still would not give Leonard his due.

"I knew I won the fight by the 13th round and I showed him I was a better boxer, too," he said. "A lot of people think that I'm just a heavy puncher, but I showed them that I'm also a boxer.

"I was too slick for what he was doing."

Was he hurt at any time?

"He threw some good punches, but he had to fight because he was fighting me."

The news conference was a confused affair and ex-champion Wilfredo Benitez caused Duran's handlers to become enraged when he taunted them in Spanish.

Duran did not let Benitez upset him.

The new champion showed no eagerness to engage in a rematch with Leonard, which was his best complement of Sugar Ray's abilities.

"My manager will make that decision," he quickly answered.

Duran, who turned every query about Leonard around to him, said he was not thrown off by Leonard's lack of motion.

"He's the one who has to be surprised with the type of fight I fought," said Duran.

I did my best-Leonard

Sugar Ray Leonard knew when the bell rang at the end of the fight that the decision would be close.

"He dominated the early rounds, but I thought I came back later," said Leonard, who lost his first in 28 professional bouts.

Leonard expressed no regrets over the unanimous decision.

"It was up to the judges and I respect their decision," Leonard said. "I did my best and felt I left the ring as a champion, so I have no regrets.

"I had anticipated a rough fight and it turned out to be what I had envisioned."

Leonard said he was never hurt by Duran's frequent flurry of punches.

"He dazed me once with an overhand right, but I was in perfect condition and was able to come back. It was a matter of getting my balance together and going back to the body."

Asked whether he would like a rematch, Leonard replied: "That's up to myself and my wife, Juanita. I'm gonna take it easy for a while, show her a good time and erase what has happened for her."

Berbick scores stunning upset

MONTREAL (CP) — Canadian champion Trevor Berbick scored a stunning victory over former World Boxing Association heavyweight champion John Tate with a knockout at the 22-second mark of the ninth round Friday night.

Berbick, 27, of Halifax, stunned Tate in the opening seconds of the final round of one of four preliminary matches leading up to the welterweight title fight between Sugar Ray Leonard of the U.S. and Roberto Duran of Panama.

Berbick then chased Tate across the ring, hitting him with a left hook that caught Tate high on the back of his head.

Tate was actually running in retreat when the Jamaican-born Berbick caught up with him.

Berbick, the heavy underdog, was not expected to go far against the former WBA champion. The loss could spell the end of Tate's boxing career.

Berbick had never won outside the Maritime Provinces.

Most experts believed that the fight was merely a confidence builder for the 25-year-old Tate, who lost his WBA title in another upset to Mike Weaver on March 31 when he was knocked out in the 15th round.

For a while it looked as if Tate would not answer the bell for the ninth round. Tate's record fell to 20 wins and two defeats while Berbick now is 15-1-1.

★ ★ ★

In another preliminary, Gaetan Hart, Canadian lightweight boxing champion, scored a technical knockout over former champion Cleveland Denny, who was carried unconscious from the ring on a stretcher some 10 minutes after the fight was stopped. The end came at 2:48 of the 10th and final round of the non-title bout.

Hart, 26, knocked the defenceless Denny around unmercifully before the former titleholder went down under a flurry of six straight punches to the head.

Denny's handlers and the ringside doctor were unable to remove the fighter's mouthpiece because they couldn't pry his jaws apart. Later, Hart said he knew Denny was hurt when he tagged him with a left hook.

Asked how he felt about putting a man in hospital for the second time in as many fights, Hart replied: "I always work hard in every fight and if something like that happens they are just circumstances I can't control."

In Hart's last fight, his opponent, Ralph Racine of Niagara Falls, Ont., was also taken to hospital and required brain surgery after being knocked out in the 12 round of a title fight on May 7 in Montreal. Racine is still recovering from the affects of that fight in a Hamilton hospital.

★ ★ ★

And Fernand Marcotte and Eddy Melo battled to a 10-round draw in another bout. The decision was an unpopular one as most fans felt the veteran Marcotte was an easy winner.

There were no knockdowns in the third fight between the two middleweight fighters. Marcotte, of Quebec City, scored a 10-round decision in October, 1978, then Melo, of Toronto, won their second fight in June, 1979.

Catch this weekend action
FASTBALL SUPER SERIES '80
PRESENTED BY
CFAX 1070
and VICTORIA BUDGETS
ROYAL ATHLETIC PARK
VICTORIA BUDGETS
vs.
SANTA ROSA, Calif.
DOUBLEHEADER
Sat., June 21 at 7 p.m.
Sun., June 22 at 1 p.m.
Tickets $4.50
O.A.P.'s $2.00
per doubleheader
Advance reserve tickets available at Memorial Arena and Hillside Mall Ticket Booth or purchase tickets at gate

Littlest Angel flexes muscles

Guess who hit three home runs Friday night? No, it wasn't Reggie Jackson, Jim Rice or Johnny Bench, it was little Freddie Patek.

The pint-sized shortstop cracked three homers and a double, driving seven runs as California Angels pounded Boston Red Sox 20-2 in an American League baseball game at Boston.

★ ★ ★

AMERICAN LEAGUE

East	W	L	Pct.	GBL
New York	42	21	.667	—
Milwaukee	34	28	.548	7½
Boston	34	29	.540	8
Cleveland	32	29	.525	9
Baltimore	33	31	.516	9½
Toronto	30	31	.492	11
Detroit	29	30	.492	11
West				
Kansas City	39	25	.609	—
Chicago	30	32	.484	8
Oakland	30	35	.462	9½
Texas	29	35	.453	10
Seattle	29	36	.433	10½
Minnesota	26	37	.413	12½
California	22	40	.355	16

Cleveland 000 003 000 000 001—4 14 0
Minnesota 000 010 101 000 000—3 10 0
Spillner, Monge (7), Cruz (4-3) (10), Stanton (15) and Hassey, Diaz (10); Erickson, Verhoeven (6), Corbett (10), Arroyo (14), Koosman (14), Redfern (15) and Wynegar. **HR**: Clev — Hargrove (8).

California 073 041 050—20 26 2
Boston 000 000 002— 2 5 0
Tanana (3-7) and Donohue; Renko (4-1), Drago (2), Billingham (5), Campbell (8) and Allenson. **HRs**: Cal — Patek 3 (4), Miller (1), Thompson (6), Lansford (7).

Seattle 000 000 003— 3 9 1
Baltimore 010 000 000— 1 3 0
Bannister (4-6) and Stinson; Palmer (6-4), Stoddard (9) and Dempsey. **HRs**: Sea — T. Cox (1); Bal — Ayala (6).

Toronto 001 001 000— 2 5 3
Texas 000 002 12x— 5 11 0
Clancy, Garvin (1-3) (6), McLaughlin (7) and Whitt; Jenkins (5-5) and Sundberg. **HRs**: Tor — Bosetti (4); Tex — Roberts (3).
, Bosetti (4), Texas Roberts (3).

Milwaukee 010 100 521—10 15 3
Kansas City 000 201 020— 5 9 1
Haas (7-6), Castro (7) and Moore; Leonard (7-6), Pattin (7) and Porter.

Oakland 001 001 023— 7 13 1
New York 024 020 25x—15 14 3
McCatty (6-7), Hamilton (5) and Heath; Tiant (6-3), Davis (6) and Cerone, Oates (7). **HRs**: Oak — Revering (9); NY — Spencer (4), Jackson (17), Oates (1).

Detroit 010 011 000 02— 5 9 0
Chicago 000 001 002 00— 3 8 1
Petry, Lopez (6-3) (9) and Wockenfuss; Burns, Farmer (5-2) (10), Trout (11) and Kimm, Foley (10). **HRs**: Det — Parrish (9), Wockenfuss (8); Chi — Lemon (5).

It was a career high output for Patek and his 14 total bases was an Angel record. California's 26 hits was the most this season by any club.

Patek, five-foot-four and 150 pounds, had only one homer last season and only one so far this season. Nearing the midway point of his 13th major-league season he has a career total of 40 homers.

The slaughter enabled the Angels to snap a losing streak at nine games.

Patek hit all three of his homers over the infamous "green monster" left field fence at Fenway Park.

After the Angels scored seven runs in the second inning, Patek unloaded a three-run shot in the third. He led off the fifth with his second homer of the game, and capped his explosion with a two-run shot in the eighth.

Meanwhile, Frank Tanana allowed only five hits in coasting to his third victory in 10 decisions, shutting out the Red Sox until the ninth, when Dave Stapleton doubled in a run and later scored on a grounder. Boston had won nine of its 10 previous games and three straight.

In California's second inning, Larry Harlow's sacrifice fly produced one run and Patek's double sent in another. Tom Donohue then singled in two runs, stole second and scored on Carney Lansford's single that chased loser Steve Renko, 4-1.

Rod Carew greeted Dick Drago with a run-scoring triple to make the score 6-0 and Thompson drove in the seventh run with a single.

Patek's three-run homer made the score 10-0 and in the fifth, after his solo shot made it 11-0, Donohue walked and Rick Miller smacked his first homer of the season to knock out Drago. Jack Billingham then gave up Thompson's sixth homer before getting the final out.

In other highlights, Canadian Ferguson Jenkins passed Cy Young on the all-time strikeout list and Oakland A's manager Billy Martin as greeted with a barrage of marshmallows as he returned to Yankee Stadium for the first time since being fired last fall.

Martin admitted he was uptight and said he would be glad when the weekend was over.

He was fired last fall after hitting a marshmallow salesman in a hotel bar.

Jenkins struck out five to run and allowed only five hits as Texas Rangers beat visiting Toronto Blue Jays 5-2.

Jenkins now has 2,824 strikeouts and is eighth on the all-time list.

★ ★ ★

NATIONAL LEAGUE

East	W	L	Pct.	GBL
Montreal	34	26	.567	—
Philadelphia	33	26	.559	½
Pittsburgh	34	29	.540	1½
Chicago	27	32	.458	7½
New York	27	34	.443	7½
St. Louis	24	39	.381	12
West				
Houston	39	23	.629	—
Los Angeles	37	27	.578	3
Cincinnati	33	31	.516	7
San Francisco	29	35	.453	11
San Diego	29	36	.446	11½
Atlanta	27	35	.435	12

New York 300 000 000— 3 7 0
Los Angeles 200 000 002— 4 12 2
Zachry (1-4), Reardon (9) and Stearns; Welch, Howe (2-3) (9) and Scioscia, Yeager (9).

Philadelphia 100 000 000— 1 7 2
San Francisco 000 112 10x— 5 7 0
Larson (0-2), LaGrow (7) and Boone; Ripley (2-1) and May. **HR**: SF — Clark (13).

Pittsburgh 002 000 002— 4 7 0
Houston 150 000 00x— 6 13 1
Candelaria (4-6), Scurry (8) and Ott; Forsch (8-5), Sambito (9) and Ashby. **HR**: Pgh — Easler (11).

Montreal 000 011 000— 2 9 1
San Diego 000 300 01x— 4 8 0
Sanderson (6-4), Norman (5), Bahnsen (6), Fryman (8) and Carter; Mura (1-2), Kinney (6), Blair (6), Shirley (8) and Fahey.

Chicago 010 101 100— 4 9 1
Atlanta 000 010 100— 2 9 1
McGlothen (4-4), Tidrow (6), Sutter (7) and Foote; Boggs (3-3), Camp (7), Hrabosky (8) and Nahorodny. **HR**: Chi — Henderson (2).

St. Louis 400 000 300— 7 13 0
Cincinnati 003 002 000— 5 9 1
Forsch, Frazier (6), Seaman (1-0) (7) Littlefield (8) and Simmons; Seaver, Moskau (5), Hume (3-7) (7) and Bench. **HRs**: StL — Kennedy 2 (3); Cin — Driessen (8).

PACIFIC COAST LEAGUE

Portland 000 102 110—5 8 1
Vancouver 000 000 001—1 9 2
Jones (7-4) and Tyler; Holdsworth (1-4), Quinones (8), Boitano (9) and Foley. **HR**: Pd — Ellis (4). A-2,743.

Today's menu

CRICKET

1 p.m. — Victoria and District Association: Albion vs. Saanich, Beacon Hill Park; Metchosin vs. Incogs, Metchosin.

LACROSSE

1 p.m — Inter-city Women's League: Victoria Dolphins vs. Coquitlam, George Pearkes Arena.

HARNESS RACING

1:20 p.m. — Parade to post, Sandown Raceway.

SOFTBALL

6:30 p.m. — Stuffy McGinnis Men's League exhibition, Labatts vs. Labatts Oldtimers, Central Park.

7 p.m. — Super Series senior "A" men's doubleheader, Victoria Budgets vs. Santa Rosa Guanella Bros., Royal Athletic Park.

AUTO RACING

7 p.m. — Time trials for demolition derby, Western Speedway.

Blues game suspended

A gathering of 477 fans on Little League night will have to wait until Aug. 1 to learn the outcome of Friday's Northwest League baseball game between Victoria Blues and Central Oregon Phillies.

The game was suspended after seven innings, with Victoria ahead 7-6, in order to allow both clubs to catch the last ferry to the mainland.

The game started an hour early, at 6 p.m., in order to beat the curfew but to no avail. By mutual agreement, no inning was to start after 8:30 p.m.

Central Oregon, which blew a 5-0 lead it accummulated in the first two innings, next returns Aug. 1 for a three-game series.

Club president Bob Peden said starting times for future getaway dates, the last game of a series after which the teams need to leave the Island immediately, will be advanced even earlier to avoid more suspensions.

City bowlers win opener

VANCOUVER — Leona Peterson and Flora Martin made a strong start in the B.C. women's lawn bowling pairs championships Friday.

The Burnside duo whipped Jean Walsh of host Stanley Park club 28-6.

Marg Atherton of Burnside lost to Dolly Sterling of Stanley Park 18-12 while in other first-round games Nel Hunter of North Vancouver thumped Trudy Cochrane of Terrance 25-6 and Trudy Hare of Kelowna beat Muriel Holness of North Vancouver 21-7.

AUTO RACING!
DEMO RACE
SAT., JUNE 21
● TROPHY DASHES ● POWDER PUFF RACES
● HEAT RACES ● MAIN EVENTS
"THEY HAVE TO HIT TO PASS"
ALSO
TOTAL DESTRUCTION!
'TIL ONLY ONE CAR LEFT
GATES OPEN 6 P.M.
TIME TRIALS 7 P.M.
CRASHING ACTION 8 P.M.
PHONE 478-2148
ADULTS $4.00
STUDENTS AND O.A.P. $3.50
CHILDREN 6-12 $1.50
WESTERN THE ACTION SPEEDWAY
THIS WEEK'S RACING PROGRAM
PRESENTED BY CKDA 1220
6-20

Gilder cards second 67 for Canadian Open lead

Gary Player
. . . from behind tree

ILE-BIZARD, Que. (CP) — Bob Gilder fired a second consecutive three-under-par 67 Friday for a three-stroke lead over George Burns at the midway point of the $350,000 Canadian Open at the Royal Montreal Golf Club.

Gilder battled intermittent rain and winds gusting to 50 kmph in the morning and was off the course when the skies opened in mid-afternoon and forced suspension of play at 4:55 p.m. Gilder's 134 total was safe and dry in the clubhouse.

Fifteen threesomes waited 83 minutes to resume and staggered home drenched, some with rain-inflated scores.

Burns, the first-round leader, shot a 71 after a 66 Thursday on the par 35-35-70, 6,628-yard suburban Montreal course and was alone in second place at 137 for 36 holes.

"Holding up an umbrella all the time makes my hands tight, but the wind is the big thing on this course," said Gilder, a 29-year-old from Corvallis, Ore., who finished fourth in the Canadian Open last year at Oakville, Ont.

"If you don't pick the right club, and with the wind, it can blow it 20 yards off your line."

Gilder's round included five birdies and two bogeys, the latter coming on the par-four, 391-yard eighth hole and the par-four, 429-yard 11th. But he said he was pleased with his irons.

"I feel a lot more confident this year about my game. I can just about move the ball around the way I want."

He said he drove "100 per cent better than yesterday."

"I hit the ball solidly. I had a talk with my driver last night. I just had an off day yesterday. I've played six of the last seven weeks, and it was just an off day."

In third place at 138, two under par, were Jim Nelford of Burnaby, Mike Donald and defending champion Lee Trevino. Nelford had a second-round 70, Donald shot a 68 and Trevino came in at 67.

Tied at 139 were Jack Nicklaus, Johnny Miller, Hale Irwin, Bill Kratzert, Ben Crenshaw and Gary Player of South Africa. Nicklaus had a second-round 68, Miller a 72, Irwin 71, Kratzert 70, Crenshaw 70, Player 68 and Dent 71.

Calvin Peete fired a 69 to march par over 36 holes with Tommy Valentine, who had a 73.

Nicklaus, who ended a lengthy victory drought with a record-tying fourth United States Open victory last week at Springfield, N.J., said he thought his 68 was a decent enough round.

"I thought 68 was a very good round of golf today," said the Golden Bear. "The wind was blowing very, very hard. I'm pleased to be in the position I'm in and to be able to make a run at it.

"Today was a three or four-shot tougher day to play. I managed my game better. I played well yesterday, but nothing happened."

Nicklaus had four birdies and two bogeys on the day, saving a par on the ninth hole, his last, by pitching within four feet after missing to the right on the 417-yard par-four.

Nelford, playing with a sore shoulder, said "playing conditions were a little tough today."

"The only part of my game that hasn't been too good is driving the ball. The fairways here are narrow, and you've got to hit a real good drive to get it in the fairways. I'm going to work on that and hope to drive it well tomorrow."

Nelford had four birdies and four bogeys, including a three-putt green at the 176-yard, par-three fifth hole.

First-round leader Burns said he started off badly early in the day.

"My first decision was a bad one today — I looked out the window at my hotel and saw the sun and dressed for warm weather."

He spent most of the rest of the day "changing into and out of sweaters and rain gear and just never did get going."

A total of 73 players made the halfway cut of the low 70 and ties at a 147 scores. Apart from Nelford and Dave Barr of Kelowna, who shot a 70 for a 36-hole total of 142, other Canadians to advance were Bob Beauchemin of Victoria, Dan Halldorson of Brandon, Roger Klatt of Barrie, Jerry Anderson of Toronto and Gar Hamilton of Toronto.

Beauchemin shot 73 for a 146 total.

Jim Rutledge of Victoria carded a 79 for a total of 155.

Two-round Canadian Open scores

Bob Gilder	67-67—134
George Burns	66-71—137
Jim Nelford	**68-70—138**
Mike Donald	70-68—138
Lee Trevino	71-67—138
Jim Dent	68-71—139
Jack Nicklaus	71-68—139
Johnny Miller	67-72—139
Bill Kratzert	69-70—139
Hale Irwin	68-71—139
Ben Crenshaw	69-70—139
Gary Player	71-68—139
Calvin Peete	71-69—140
Tommy Valentine	67-73—140
Bob Shearer	68-73—141
Don Pooley	69-72—141
Bobby Wadkins	70-71—141
Jerry Pate	72-69—141
Peter Jacobsen	69-72—141
Leonard Thompson	68-73—141
Tom Weiskopf	71-71—142
Peter Teravainen	69-73—142
Ed Fiori	70-72—142
Rex Caldwell	73-69—142
John Mahaffey	74-68—142
Dave Barr	**72-70—142**
Danny Edwards	70-72—142
Tom Watson	69-73—142
Ed Sneed	71-72—143
Bill Sander	75-68—143
Hubert Green	71-72—143
Artie McNickle	73-71—144
Buddy Gardner	70-74—144
Charlie Gibson	74-70—144
Mark Lye	70-74—144
Jaime Gonzalez	70-74—144
Tom McGinnis	70-74—144
Craig Stadler	72-72—144
Roger Klatt	**68-76—144**
J.C. Snead	72-72—144
Bruce Devlin	71-73—144
Howard Twitty	72-72—144
Jon Chaffee	75-69—144
Peter Oosterhuis	73-71—144
Lon Nielsen	73-72—145
Vance Heafner	71-74—145
Skip Dunaway	71-74—145
Ed Dougherty	69-76—145
Andy Bean	71-74—145
Bob Murphy	71-74—145
Tom Shaw	74-71—145
Joe Hager	73-72—145
Jim Chancey	74-72—146
Dana Quigley	72-74—146
Mark Pfeil	72-74—146
Doug Black	71-75—146
Bob Beauchemin	**73-73—146**
Lee Elder	71-75—146
Jerry Anderson	**75-71—146**
Gil Morgan	70-76—146
Andy North	78-68—146
Jimmy Powell	70-76—146
Joe Inman	72-74—146
Dan Halldorson	**71-75—146**
Ron Streck	71-76—147
Gar Hamilton	**74-73—147**
Lyn Lott	73-74—147
John Schroeder	70-77—147
Dave Eger	72-75—147
Morris Hatalsky	74-73—147
Phil Hancock	73-74—147
Scott Simpson	73-74—147
Jack Ferenz	73-74—147
FAILED TO QUALIFY (Canadians and notables)	
Alan Tapie	74-74—148
Allen Miller	75-73—148
George Archer	75-73—148
Tom Purtzer	75-73—148
Lon Hinkle	74-74—148
Barry Jaeckel	76-73—149
Charles Coody	75-74—149
Miller Barber	72-77—149
Terry Diehl	76-73—149
Bruce Lietzke	74-75—149
Gibby Gilbert	76-73—149
Pat O'Donnell	**71-78—149**
Kermit Zarley	76-74—150
Rocky Thompson	74-76—150
Bob Byman	72-78—150
Don Bies	74-76—150
George Knudson	**74-77—151**
Bob Zender	76-76—152
Rod Funseth	77-75—152
DeWitt Weaver	77-75—152
Gay Brewer	77-76—153
Jean Louis Lamarre	**74-79—153**
Serge Thivierge	**73-80—153**
Dan Talbot	**73-81—154**
Eddie Pearce	74-80—154
Jim Rutledge	**76-79—155**
Scott Knapp	**81-74—155**
Tommy Aaron	80-75—155
a-Graham Cooke	**76-79—155**
Gary Koch	75-81—156
Adrien Bigras	**85-71—156**
Bob Panasiuk	**75-81—156**
Forrest Fezler	80-76—156
a-Richard Zokol	**81-77—158**
a-Rafael Alarcon	78-80—158
a-Greg Olson	**78-81—159**
Dave MacKenzie	**80-82—162**
Ben Kern	**82-81—163**
a-Rick Sepp	**78-88—166**
Greg Pidlaski	**84-82—166**
Gilles Larouchelle	**83-87—170**

a - amateur.
bold face - Canadian

Lancers win

ROCHESTER, N.Y. (AP) — Dusan Lukic scored one goal and assisted on another by Fred Grgurev to lead Rochester Lancers to a 2-0 victory over Tampa Bay Rowdies in the only Friday night North American Soccer League victory over Tampa Bay Rowdies.

UVic crew into semis

OAKRIDGE, Tenn. — A crew from the University of Victoria qualified Friday for today's semi-final in the women's eights event of the 15th annual U.S. Open regatta.

The UVic crew placed third behind Wisconsin and UBC is qualifying heats which reduced the field from 19 to 12 crews. The top three crews from each of two six-boat races today advance to Sunday's final.

THE ROCKY HORROR PICTURE SHOW
FINALLY RETURNS!
See page 19

Cannor Nursery Garden Centre
(A Division of Cannor Nurseries Ltd.)
THIS WEEK'S SPECIAL!
FUCHSIA HANGING BASKETS
25% OFF!
PEONIES
● red, pink and white
● now in bloom
2 gal. 2.99
JUNIPERS
● wide selection
● in many sizes
PHOTINIA "FRASERI"
● highly ornamental shrub, with new coppery-red foliage on bright, red stems.
QUINAULT EVERBEARING STRAWBERRY PLANTS
● loaded with berries
89¢ each
10 or more 80¢ each
SPRING HOURS: Mon.-Sat. 9 a.m. 8 p.m. CLOSED SUNDAYS
CANNOR NURSERY GARDEN CENTRE
4660 Elk Lake Drive
(Next to Royal Oak Inn)
658-5415
6-20

We Thought You Should Know
DISCOUNTS
1980 PLYMOUTH CARAVELLE

$800 DISCOUNT
OFF LIST PRICE
ON SELECTED MODELS
CHOOSE FROM 15 BRAND NEW CARS AND WAGONS
1980 CHRYSLER CORDOBA
$800 DISCOUNT
OFF LIST PRICE
ON SELECTED MODELS
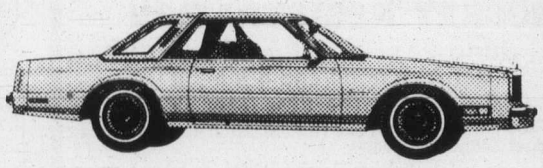
CHOOSE FROM 21 BRAND NEW SPORT COUPES
1980 CHRYSLER LE BARON

$800 DISCOUNT
OFF LIST PRICE
ON SELECTED MODELS
CHOOSE FROM 10 BRAND NEW CARS AND WAGONS
WANTED
YOUR CAR OR TRUCK
TOP TRADE-IN PRICES NOW!
5-YEAR 80,000 KM FACTORY WARRANTY ON THESE CARS AT NO EXTRA COST!
FINANCE LEASING
12% INTEREST FOR 12 MONTHS
BUY YOUR VEHICLE AT FULLY DEPRECIATED VALUES
ENSIGN
CHRYSLER PLYMOUTH
NEW AND USED CARS
YATES AT COOK
NEW AND USED TRUCKS
QUADRA at CALEDONIA
386-2411
Plymouth CHRYSLER Dodge Trucks SALES/SERVICE
DL5295

ALUMINUM PATIO COVERS
*ALUMINUM SPECIALISTS FOR
—thermal windows
—storm windows
—roll-up awnings
—patio covers
—fly screens
—door canopies
—regular awnings
—siding
—sundeck covers
—carports

FREE ESTIMATES
RAIN OR SHINE IT'S LIVEABLE!
B.C. ALUMINUM
"THE NAME YOU KNOW"
5-11
479-7121

Exhibition Park racing

VANCOUVER — Results of Friday night's thoroughbred racing at Exhibition Park and entries for today:

FIRST — $2,600, claiming, maiden 3-year-old fillies, 6½ furlongs
Sueluann (Munoz) 47.60 16.00 10.00
B.N.R. Special (Demorest) 3.40 2.80
Castle Of Jade (Frazier) 3.90
Time: 1:21 1-5
Shady Perch, Bickerbabe, Bridesville Lady, Bonavant, Della's Bud, Snowy Craig, Nasty Holly also ran.

SECOND — $2,700, claiming, 3-year-old fillies foaled in Canada, 6½ furlongs
Whispering Sal (Carrasco) 29.50 8.00 5 . 1 0
Sass Me Back (Loseth) 3.10 2.90
Crimson Shot (Demorest) 8.60
Time: 1:21
Quinella: $24.70. Daily Double: $547.90
Miss Ollie, Command Of Time, Successful Deal, Rock Around Again, Sherrys Extra Star, Decker Lake Miss also ran.

THIRD — $3,200, claiming, maiden 3 year olds bred in B.C., 6½ furlongs
Glen Magic (Boyd) 12.20 6.30 3.90
Phoenix Grove (Williams) 6.60 5.10
Monarch Gold (Munoz) 6.70
Time: 1:19 2-5. Quinella: $35.70
Grey Dawn's Judge, Baymont, Jube's Girl, All Spice, Gummotion, Solly's Son, Algonquin Warrior also ran.

FOURTH — $2,700, claiming, 4 year olds and up, 1 1-16 miles
Jade's Desire (Demorest) 27.80 9.80 5 . 5 0
Mercedes King (Arnold) 4.40 3.80
North Hand (Carter) 5.60
Time: 1:47 3-5. Exactor: $130.90
Freely Stride, Tenusa, Patient Echo, Pet Theory, Croque Monsieur, Down Town Cat. Financial Success also ran.

Fifth — $4,500, allowance, 2-year-old colts and geldings, 6 furlongs
Wander Kind (Loseth) 13.00 4.30 4.40
Rich Dancer (Williams) 3.10 2.90
Algonquins Flame (Creighton) 4.70
Time: 1:13 3-5. Quinella: $15.40
Incumbent Victory, Bold Deliverence, Royal Rising, West Court also ran.

Sixth — $3,200, claiming, 4 year olds and up, 6½ furlongs
Ticket Count (Loseth) 4.10 3.40 3.30
Orlie's Jet (Williams) 5.40 4.30
Dannster (Arnold) 7.70
Time: 1:18 4-5. Exactor: $29.40
Nib Bill, Welcome North, Captain Cognac, Beachmaster, Shipping Money, Mahanni, Reload also ran.

Seventh — $5,700, claiming, 4 year olds and up, 6½ furlongs
Paladin (Arnold) 5.40 3.10 2.80
Alberta Green (Krasner) 2.90 2.90
Wily Waiters (Loseth) 4.30
Time: 1:18 2-5. Quinella: $8.90
C. Leave, Spartan Power, Tasty Victory, Win Em All, Best Fast, My Romeo also ran.

Eighth — $4,200, allowance, 3 year olds, 6½ furlongs
Judges Folly (Creighton) 49.70 16.80 6.30
Tudor Grove (Loseth) 5.70 4.60
Tudor's Chance (Carrasco) 8.20
Time: 1:19. Exactor: $269.10
Sexist, Saginaw Harry, Malabud, Flaming Sherry, Autumn Wings, Sarcee Brave, Beneric also ran.

Ninth — $13,625, allowance stakes, 2-year-olds, 6 furlongs
Sweet 'N Willie (Johnson) 2.40 3.50 2.90
Davette (Boyd) 19.20 7.60
Misinclined (Carter) 3.80
Time: 1:14. Exactor: $128.80
Lady Khalife, Queen's Pendant, Sukey Tawdry, Summer Sauce, Otter Princess, Count The Chips, Tara Flight also ran.

Tenth — $3,800, claiming, 4 year olds and up, 6½ furlongs
Crown Counsel (Carter) 33.80 23.00 12.80
Medical Bender (Munoz) 12.60 6.50
Top Sport (Mena) 7.40
Time: 1:19 2-5. Quinella: $185.20
Partispaction, In Strong Hands, Blue Gravy, Zac Zac, Tuff Terrific, TV Pattern, Catlow also ran.
Attendance: 9,550. Handle: $1,093,136

First — $2,700, claiming, 3 and 4 year olds, 1 1-16 miles
Winning Won (Krasner) 112
Snipe Hunter (Boyd) 114
Lehman Glen (Brownell) 112
Special Pak (Carrasco) 119
Confrecoup (Wilkinson) 112
A Little Larceny 107
Kildonan Chief (Johnson) 119
Langley Joe (Bodnard) 114
Whistling Royal (Melanson) 119
Demanding Love (Carter) 119
Also eligible
Lord Fairfield (Arnold) 114
No Bidder (Creighton) 112
Viscount Turf (Krasner) 119
Bend Little (Krasner) 112

Second — $3,800, allowance, maiden 3 year olds, 6½ furlongs
New Company (Olguin) 115
Tough Spruce (Watson) 115
Pop's A Cop (Williams) 115
Annexation (Krasner) 120
Jannock (Gold) 115
Charged Back (Boyd) 110
Bud's Verdict (Owen) 110
Harry Jerome (Creighton) 115
Sir Humphries (Johnson) 115
Cup O Native (Mena) 120

Third — $3,200, claiming, maiden 2 year olds, 6 furlongs
Avant Cheri (Creighton) 113
Agies Alibi (Owen) 113
Chemainus Belle (Melanson) 113
Oaky's Shadow (Demorest) 113
Northern Event (Gold) 118
Hasty Cara 113
Boundary Drifter (Carter) 113
Single Purchase (Johnson) 118
Wee Kiss (Hoverson) 113
Blue Nile (Loseth) 113
Also eligible
Copy Canna (Hoverson) 113
More Talk (Brownell) 113

Fourth — $3,800, allowance, maiden 3 year olds, 6½ furlongs
Delishido (Watson) 115
Neuka (Gold) 115
Clew Bay (Loseth) 120
Crafty Madam (Mena) 120
Red Willow (Johnson) 115
Triple Quick (Creighton) 115
Precious Bronze (Krasner) 120
Tough Actress (Williams) 115
Willies' Preciosa (Melanson) 115

Fifth — $3,700, claiming, 4 year olds and up, 1 1-16 miles
Forty Jewels (Frazier) 114
Paris Road (Wilkinson) 114
Early Breeze (Johnson) 114
Dawn Duster (Watson) 109
Northern Dandy (Olguin) 111
Reformed (Krasner) 111
Gails Punch (Boyd) 110
Night Intruder (Williams) 114
Avedee (Munoz) 114
Mactaquack (Melanson) 114
Also eligible
Haydn's Choice (Owen) 112
Just Facts (Arnold) 114
Captain Courage (Hoverson) 114

Sixth — $5,200, claiming, 4 year olds and up, 6½ furlongs
Woodmont Clare (Owen) 107
Call Me (Johnson) 114
Minstrel Ship (Boyd) 107
Samdel's Lark (Demorest) 117
Barbie Baby (Wilkinson) 112
Contributory 115
Marcher's Pride (Arnold) 115
Little Bit of Nana (Frazier) 112
Multnomah Spring (Krasner) 112
Amber Meg (Carter) 115
Also eligible
Ask The Fleet (Loseth) 112

Seventh — $4,400, allowance, 3 year olds, 1 1-16 miles
Miners Daughter (Creighton) 112
Willies Lady (Boyd) 110
Continual Rain (Watson) 115
Likeable Lady (Loseth) 120
Without Prejudice (Carrasco) 120
Fleet Worlair (Bodnard) 110
Sporting Devine (Owen) 115
Sony May (Demorest) 115
Classic Venture (Johnson) 120
Hasty Hustler (Hoverson) 115
Also eligible
Scotch Doon (Johnson) 115
Pass The Wine (Mena) 115
Easter Maisie (Arnold) 115
Pagan Flame (Johnson) 115

Eighth — $6,500, allowance, 4 year olds and up, 6½ furlongs
Power Cell (Loseth) 115
Better Business (Krasner) 117
Casual Dude (Williams) 114
Copper Castle (Johnson) 112
Saucy Verdict 110
O;Gorman (Creighton) 117
B. Don B. (Boyd) 105
Skovinsky (Demorest) 116

Ninth — $12,500-added, allowance, 3 year olds, 1 1-16 miles
Umbrella Fleet (Watson) 113
Friendly Dice (Krasner) 113
Talk to Dusty (Loseth) 114
Instant Command 111
Bully For Butch (Williams) 120
Light Olympia (Creighton) 114
Call Me Pro (Johnson) 111
Matts (Carrasco) 115

Tenth — $3,700, claiming, 4 year olds and up, 1 1-16 miles
Jet A Belle (Wilkinson) 111
Naughty Nytee (Johnson) 113
Fitz And Starts (Bodnard) 111
Vonnie Mahina (Loseth) 113
Tracy's Tenuity (Creighton) 111
Little Larder (Owen) 112
Donna Mac (Demorest) 111
Tudor Lou (Carrasco) 111
Bud N Bows (Melanson) 111
Agha's Talent (Hoverson) 111
Also eligible
Gum Sarn (Boyd) 111
Banana Puddin (Gold) 114
Craigs Treasure (Bodnard) 109
Flying Page (Arnold) 114

Orantes

Tennis ace to receive $2,800 award

LONDON (AP) — Manuel Orantes, the Spanish tennis star who was involved in a dispute with Guillermo Vilas at the French Open championships, was awarded $2,800 in compensation Friday.

The Men's International Professional Tennis Council ordered the French championships committee to pay Orantes.

The dispute started in Paris when Vilas complained of stomach pains and asked for a short postponement of his match with Orantes. Vilas later developed appendicitis and last week underwent surgery in Paris.

The French tournament committee granted Vilas the postponement. But Orantes claimed he was not told, and argued that Vilas should forfeit the match because the delay violated Grand Prix rules.

The match was ordered to be played next morning. Orantes refused and was ruled to have defaulted.

New hands help Rads

A couple of Senior Babe Ruth recruits sparked the Capital Radiators attack Friday night.

Doug Rogers went two-for-two, walked twice and drove in a run and Trevor Strandlund went two-for-four and drove in a run as Radiators downed Quadra Warehouse 8-2 in a Cosmopolitan Senior Men's League baseball game at Lambrick Park.

Dale Aune spaced seven hits, struck out eight and walked none to pick up the win.

Capital 400 010 3— 8 10 0
Quadra 100 100 0— 2 7 5
Dale Aune and Randy Johnson; Don Weibe and Dave Barnes.

First-race exactor best payoff

For amount of the payoff, the exactor in the first race eclipsed the triactor in the 10th at Sandown Raceway Friday night.

Before many of the crowd of 1,316 were settled in their seats, Keith Quinland and Mark Vukelich had guided Diane's Man and Valley Jim, respectively, across the finish line in 1-2 order for a $541.40 payout.

Racing resumes today at 1:30 p.m.

FIRST — $800. One mile pace. Claiming.
Dianes Man (Quinlan) $29.50 $9.80 $4.40
Valley Jim (Vukelich) 12.80 12.90
Macs Glory (Hudon) 3.10
Time: 2:09/2. Exactor 7&4 $541.40.
Also ran: Ray, Spunkey Dale, Dustys Rambler, Senga Marg, Glen Crooks.

SECOND — $800. One mile pace. Claiming.
Von Von (Hollingsworth) $6.40 $3.20 $2.90
Andys Wayne (Burke) 4.20 2.60
Speedy Bluebird (Tuffy) 2.80
Time: 2:06/1. Exactor 2&3 $31.90.
Also ran: Pixie Leader, Hazel B Bow, Ben Quest, Hannrihan, Stormys Journey.

THIRD — $900. One mile pace. Claiming.
Nevercantell (Hollingsworth) $4.10 $2.40 $2.20
Buck N (Jungquist) 3.00 2.20
Jimi Jude (Arsenault) 3.00
Time: 2:05/1 New Exactor: 3&2 $12.80.
Also ran: Pason Ell Roy, B.C. Canada, Habitant Elds, The Wild Weed.

FOURTH — $950. One mile pace. Claiming.
Easy Van (Hudon) $4.20 $2.40 $2.20
Woodys Kat (Armstrong) 2.50 2.50
Mr. Joe Kool (Tonkin) 2.90
Time: 2:05/3 New Exactor 1&6 $13.00.
Also ran: Holridge Bryan, Henrietta Dawn, Irish Stadt.
Scratched: Ivonne.

FIFTH — $800. One mile pace & trot.
Jump Off Joe (Quinlan) $5.70 $2.80 $2.50
Dukes Dolly (Sibiga) 3.10 2.70
Nechako Taffy (Hudon) 2.70
Time: 2:06/3. Exactor 1&3 $28.30.
Also ran: Holridge Gipsey, Bradley T Adios, Maple Molly, Spikes Duster.

SIXTH — $1100. One mile pace. Claiming.
Holridge Emily (Quinlan) $7.00 $4.20 $2.70
Handle Carefully (Smith) 6.30 5.30
Fort Tilden (Matthews) 4.00
Time: 2:05/4. Exactor: 1&3 $33.70.
Also ran: Jockoa Tomahawk, Doc The Dauber, Candy Legs, Linton Hanover.

SEVENTH — $950. One mile pace.
Senga Hanna (Virag) $5.00 $3.60 $2.70
Tender Tears (Quinlan) 4.30 3.40
Frosty Fonz (Tuffy) 4.80
Time: 2:05/1 New Exactor: 2&8 $18.30.
Also ran: Dante Vic, Holridge Gi Gi, Dar Jo, Delta Chief, Who Doan.

EIGHTH — $1000. One mile pace.
Mark Doc (Tuffy) $13.90 $5.80 $3.40
Cammando Jove (Hudon) 3.30 2.60
Holridge Go Skip (Arsenault) 3.90
Time: 2:03/4 New Exactor: 8&1 $33.30.
Also ran: Boozers Delight, Shyster Max, Steady Nick, Tobies Fort.
Scratched: Keystone Warlord.

NINTH — $1400. One mile pace.
Sweet Angie (Quinlan) $5.80 $4.10 $4.20
Delta Duke (Coleman) $14.90 $7.10
Pegassus Ernie (Linford) 5.10
Time: 2:05. Exactor: 3&7 $77.40.
Also ran: Fort Dean, Kalamea Brad, Come Local, Dark Phantom, Nealies Fort.

TENTH — $800. One mile pace. Claiming.
Bay Bethany (Tonkin) $8.10 $3.60 $2.70
Harbour Master (Olito) 4.60 3.10
Baroness Love (Hollingsworth) 5.10
Time: 2:08/1 New Triactor: 3, 2, 4 $268.70.
Also ran: Union Miss, Successful Order, Got To Be, Bosco Frank, Ceejay Hathy.
Scratched: Barbwire Brad.

Attendance: 1316. handle: $109,915.

Entries

Post Time: 1:35 P.M.

FIRST — One mile pace and trot, Purse $800.
1. Stream Flow (Sibiga)
2. Roaming Pence (Gagnon)
3. Rebel John (Arsenault)
4. Spindrift Two (Coleman)
5. Doc Bird (Stymest)
6. Arts Choice (Armstrong)
7. TV Pilot (Burke)
8. Ensign Win (Hworth)

SECOND — Five-eighths mile dash, pace, Purse $800.
1. Senga Levi (Tuffy)
2. Hidden Time (Virag)
3. Iron Clad (Arsenault)
4. Donovan A (Matthews)
5. Caledonia Command (Coleman)
6. Wheres Rocky (Graham)
7. Bert Express (Armstrong)
8. Senga Suntan (Eaton)

Also eligible: Senga Carter (Haining).

THIRD — One mile pace and trot, Purse $800.
1. Tea N Crumpets (Sibiga)
2. Duane Reida (Quinlan)
3. Loki (Matthews)
4. Claybrook Barry (Virag)
5. Nechako Chris (Hworth)
6. Kurts Tuxedo (Stone)
7. Captain Ucody N (Graham)
8. Ausable Babe (Hayword)

FOURTH — One mile pace, Purse $950.
1. Senga Bogey (Bowman)
2. Saska Wind (Stymest)
3. Zinger (Quinlan)
4. Conestoga Tiger (Quinlan)
5. Beau Gerry (Arsenault)
6. Hes a Humdinger (Linford)
7. Barbaras Don (Olito)

FIFTH — One mile pace, Purse $1100.
1. Habitant Anik (Armstrong)
2. Able Majesty (Quinlan)
3. Senga Lark (Arsenault)
4. Adios Tee Maral (Gemmill)
5. Holridge Caper (Hudon)
6. Deacon Brodie (Urquhart)

SIXTH — One mile pace, Purse $850.
1. Crystal Set (Coleman)
2. Titanette (Stymest)
3. Excel B Arnold (Jungquist)
4. Lang Dominion (Bouvier)
5. Shady Hill Vicky (Hudon)
6. Chelsea Dominion (Tonkin)
7. Stanley Dominion (Quinlan)
8. Wise Jane (Arsenault)

SEVENTH — One mile pace, Purse $1300.
1. A E Sincous (Jungquist)
2. Kentucky Rain (Hill)
3. Mitchs Butch (Stymest)
4. Smokin Ellen (Burke)
5. Antique Adios (Hworth)
6. Senga Blitze (Graham)
7. Dusty Tex (Ericssen)

EIGHTH — One mile pace, Purse $2000.
1. Irish Splendor (Hill)
2. Call N Raise
3. J D Sincous (Jungquist)
4. Amortizers Beauty (Quinlan)
5. Alana Mist (Stymest)

NINTH — One mile pace, Purse $2500.
1. Recount Time (Quinlan)
2. Shirley Mohawk (Boyd)
3. Loulabelle Choice (Hill)
4. Winsome Adios (Hworth)
5. Andys Peyton (Marks)

TENTH — One mile pace and trot, Purse $800.
1. Bangor Scott (Quinlan)
2. Surrey Leader (Ericssen)
3. Sudsey Dudsey (Bouvier)
4. Katie Wonder (Hworth)
5. Tobies Spark (Lindford)
6. Sunmaker (Armstrong)
7. Little Duster
8. Outasight Swede (Wiseman)

Also eligible: Joes Premiere (Tuffy), Assinaboia Brave (Ericssen).

Verley tops field in senior tourney

NANAIMO — Gordon Verley of Victoria Golf Club shot a 79 for low-gross honors in the annual Vancouver Island Seniors Nanaimo Golf Tournament Friday.

Bill Simmons finished second over-all and was the leader among the guests from the B.C. Seniors Golf Associaton.

The VISGA easily won the Tom Heathfield team trophy, 342 to 372 over the BCSGA.

Al Speight of Glen Meadows captured VISGA low-net honors with 81-16—65 while Bob Meek won the BCSGA low-net with 88-15—73.

Other results:

"A" DIVISION: low gross, Art Bryant (RC), 80; low net, Mel Peekevout (N) 80-11—69.
"B" DIVISION: low gross, Larry Stuart (N) 82; low net, Ken Alexander (N) 83-14—69.
"C" DIVISION: low gross, Cliff Miall (U) 84; low net, Bill Boivin (GM) 84-16—68.
"D" DIVISION: low gross, Grant Macauley (GM) 86; low net, Don Ritchie (GV), 86-17—69.
"E" DIVISION: John Brodie (N) 88; A. C. Duffy (RC) 88-20—68.
"F" DIVISION: Frank Unwin (U) 89; Dick George (GM) 90-23—67.

Seasprays win

Neil Cunningham's clutch single in the seventh inning lifted Seasprays to a 7-6 victory over Tod-Hackett Construction in an exciting Stuffy McGinnis Men's League softball game Friday.

With one out in the bottom of the seventh, Ross Anderson singled. He went to second on a sacrifice by Bob Caldwell and scored on Cunningham's line shot.

Seaspray had scored five runs in the third inning and once in the fourth inning to take a 6-4 lead but Tod-Hackett tied it in the top of the seventh on an error and singles by Scott Sinclair and Vern Benn and a double by Brian Grexton.

Gord Lee had three hits and scored twice for Seasprays and Anderson and Cunningham had two hits each while Sinclair, Grexton and Tom Robertson had two hits each for Tod-Hackett.

Wayne Phillips scattered nine hits for the win.

Tod-Hackett 004 000 2 —6 9 0
Seasprays 005 100 1 —7 13 3
Nick Nicholas, Barry Wilkin (3) and Tom Robertson; Wayne Phillips and Garth Hastings.

Advertising helps good things happen.
CANADIAN ADVERTISING ADVISORY BOARD

OAK BAY MINOR HOCKEY ASSOCIATION
EARLY HOCKEY REGISTRATION
Sat., June 21st and Sun., June 22nd
Between noon and 4 p.m. at
OAK BAY REC CENTRE
FEES: $55 per player (plus $20 REFUNDABLE sweater deposit — midget and juvenile only)
• Cheques post dated to Sept. 30/80 accepted, Later Aug. registration fees $65
— REGISTER NOW —
LIMITED REGISTRATION
New members bring proof of age.
inquiries: Phone 477-6409 after 6:00 p.m.

GOLF ARDMORE
See it! You'll like it!
656-4621

If you've got what it takes...
there's no life like it.

Pick a flight path to success.
Challenging. Rewarding. Well paid. These words sum up your life as an officer in Air Command.
If you've got what it takes, we'll pay you to learn to fly as a pilot or navigator.
PILOTS operate communications, armament and fire control systems as well as fly aircraft.
NAVIGATORS work with sophisticated guidance systems, handle air/ground communications, and operate sensor devices.
And because you'll be trained for commissioned rank, come prepared to show us leadership qualities as well. Think you've got what it takes? Ask us about you and start your flight path to success.
WRZ 7
The Canadian Armed Forces
Commanding Officer
Canadian Forces Recruiting Centre
614 Yates Street
Victoria, B.C.
V8W 1K9

1980 CONVERTIBLE SALE
Immediate delivery and fully equipped
PONTIAC TRANS AM AND
CAMARO Z28 CONVERTIBLES

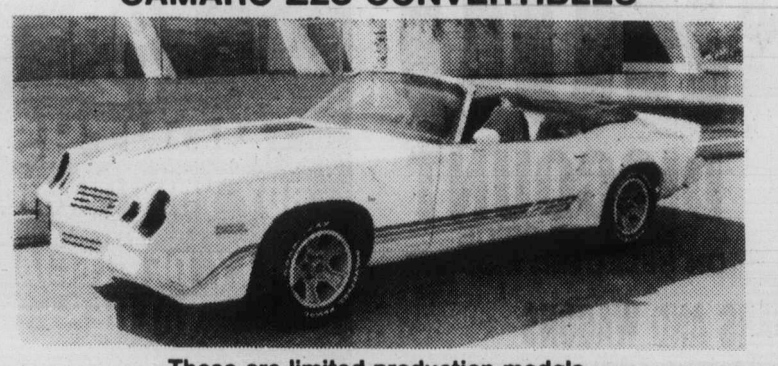

These are limited production models
sold exclusively by Enerson's — Trades Welcome
ENERSON MOTORS LTD.
LETHBRIDGE, ALBERTA
GM
Telephone Collect
Roy Christianson
403-329-4444

The light beer that doesn't give up on taste.
'Specially good when you've just won a close one. Less than 99 calories per bottle makes Special Lite less filling. Refreshing, real Canadian beer taste makes it a real winner. Next time, make it a Special point.

Lions cut four imports, one Canadian

VANCOUVER (CP) — Four imports and a Canadian were released Friday by B.C. Lions as the Canadian Football League club got down to the 45-player roster limit by the noon deadline.

Cut were import defensive backs **Dave Brown** and **Don Henderson**, offensive tackle **Darius Helton** and defensive end **Mike Mitchell**. The Canadian was **Dan Huclack**, 23, who last played locally for the junior Renfrew Trojans and in 1979 was a second-round draft pick of Toronto Argonauts where he caught seven passes for 42 yards and one touchdown.

★ ★ ★

ROTTERDAM (CP) — **Shelley Winter** of Victoria and **Lynne Beecroft** of Duncan scored goals as the Canadian women's field hockey team evened its European exhibition tour record at 2-2 Thursday night with a 4-1 victory over Black Tulips, a team of former Dutch international players. Dana Sinclair of Vancouver and Cathy Haig of Montreal were the other scorers.

DUBLIN (Reuter) — Irish thoroughbred trainer **Paddy Prendergast** died at his Kildare home Friday at age 70. Prendergast, who started his racing career as a jockey in England in the 1930s, achieved fame as a trainer who saddled the winner of almost every important race on both sides of the Irish Sea except the Epsom Derby.

★ ★ ★

MILWAUKEE (AP) — **Don Buford**, who played on several American League baseball pennant winners with Baltimore Orioles, has joined Milwaukee Brewers as a scout and instructor. Buford, who spent 10 years in the majors with Chicago White Sox and then the Orioles as a third baseman and outfielder, will work out of his home base in the Los Angeles area.

★ ★ ★

NEW YORK (AP) — New York Cosmos said Friday they have agreed to terms with goalkeeper **Dino Alberti**, their second-round draft choice. Alberti, a recent graduate of Vancouver Technical School, signed a one-year contract with the North American Soccer League team. A native of Vancouver, the 6-1, 170-pound netminder was a standout in high school basketball and baseball, and currently is a member of Canada's national youth team.

Briefly

EASTBOURNE, England (Reuter) — **Tracy Austin**, second favorite for Wimbledon, won 6-0, 6-1 over fellow-American Peanut Louie in the semi-finals of the Eastbourne women's international grass court tennis tournament Friday and will face Australian **Wendy Turnbull**, a 6-3, 6-4 winner over Greer Stevens of South Africa, in today's final.

★ ★ ★

NEWPORT, R.I. (Reuter) — **Philip Weld**, a retired American newspaper publisher, increased his lead Friday and maintained a record-breaking pace in the Plymouth-to-Newport single-handed Transatlantic yacht race. Computer calculations supplied by race finish headquarters here showed that Weld's trimaran Moxie, had closed to within 1,050 kilometres (654 miles) of Newport.

★ ★ ★

ROSWELL, N.M. (AP) — A federal jury found **Norm Ellenberger**, former University of New Mexico basketball coach, not guilty on all seven counts Friday in his trial on charges relating to a grade-transcript scandal at the university.

★ ★ ★

NORTHFIELD, New Jersey (Reuter) — **Don January** and **Mike Souchak** fired three-under-pars 68, amid windy conditions at the Atlantic City Country Club, to take the first-round lead in a 54-hole, $125,000 senior international golf tournament Friday. January retired once from the PGA tour but has since returned to it. Souchak quit the tour in 1968. **Al Balding** of Toronto shot 36-37—73, while amateur **Nick Weslock** of Burlington, Ont., was another stroke back with nines of 38-36.

★ ★ ★

WINNIPEG (CP) — Winnipeg Jets of the National Hockey League have come to terms with defenceman **Dave Babych**, their No. 1 selection in last week's entry draft. The Edmonton native, 19, who played his junior hockey for Portland Winter Hawks of the Western Hockey League, signed a five-year contract, terms of which were not disclosed.

★ ★ ★

BOSTON (AP) — California Angels purchased veteran relief pitcher **Ed Halicki**, 29, from San Francisco Giants Friday for an undisclosed amount of cash. The 6-foot-7 Halicki, a right-hander, has a major league record of 52-65, all with the Giants since 1974.

JoAnne rides hot putter to lead

HERSHEY, Pa. (AP) — JoAnne Carner fired a five-under par 67 Friday to take a three-stroke lead after the first round of the $100,000 Lady Keystone Open over the West Course of Hershey Country Club.

Carner birdied five of the last seven holes, holed out one bunker shot and used only 23 putts, the best putting round of her career.

Jo Ann Washam, with a two-under-par 70, was alone in second place, while Sally Little, the LPGA champion, third-year player Julie Stanger, veteran Kathy Cornelius and Shelley Hamlin were another shot behind at 71.

H.B. Duntz and Ai-Yu Tu received the first slow-play penalties of the year to be handed out by the LPGA. Both were assessed a two-shot penalty when their group finished 33 minutes behind the previous threesome.

Also assessed two strokes were defending champion Nancy Lopez-Melton and Kathy Postlewait whose group, said the LPGA, was out of position the entire back nine.

That gave Lopez-Melton a four-over-par 76, nine shots off the lead. Postelwait finished at 79.

The Original Knight
SOLUNAR TABLES
When To Fish Or Hunt

According to the Solunar Tables calculated for this area, the best times for hunting and fishing for the next 48 hours will be as follows (times shown are **Pacific Daylight Saving Time**):

Minor	Major	Minor	Major
A.M.	P.M.	TODAY	
12:20	6:50	12:45	7:10
TOMORROW			
1:00	7:25	1:25	7:45

Minor periods, shorter duration, light type.
Major periods, lasting 1½ to 2 hours are shown in bold.

THE ROCKY HORROR PICTURE SHOW
FINALLY RETURNS!
See page 19

PENTAX BINOCULARS
20% OFF REG. PRICE
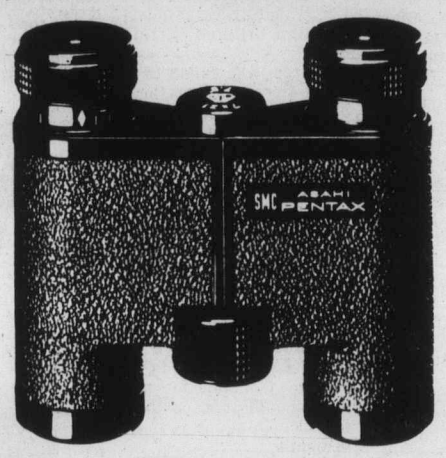
Compact, lightweight, all models available.
city photo
1227 GOVERNMENT ST. 385-5633
6-20

Take Your Family Fishing for Fun. Just $4 an hour.
NOW OPERATING
For a holiday experience your family will never forget, take them deep-sea angling off the beautiful coast of Vancouver Island. You'll leave right from Victoria for 3½ hours of exciting angling in sheltered coastal waters that are unsurpassed for scenery. Enjoy the trip in complete comfort aboard a 65-foot cruiser with an experienced skipper and fishing guides. No fishing license is required, and don't forget to bring your camera. There are several trips daily but reservations are recommended.
Call our fishing line at 598-3366.
Rental & Charter Boats also available.

OAK BAY MARINA
On Victoria's Scenic Marine Drive
1327 Beach Drive Victoria
6-19

GORGE ROAD Garden Centre
"To Please People Makes Us Happy" 383-0744
Petunias, Marigolds, many more Bedding Plants to choose from.
"WEEKEND SPECIAL"
the best all-purpose Summer spray
DIAZINON
for
Vegetables, flowers, trees, roses and the control of "leather jackets"
16 oz. bottle
Reg. 5.89
ONLY 4.89
475 GORGE RD., EAST
(Next to Revelstoke, formerly Stewart and Hudson)
OPEN MON.-SAT. 9-5:30, SUN. 10-5
6-20

$500 GRANT HOMES BUILT PRIOR TO 1961
You now have $500 towards your bill for insulating your home if your home was built prior to 1961. The Canadian Home Insulation Program (Chip) offers all home owners 100% of materials up to $350 and 33% of labour up to $150. If you qualify why wait!
Phone for an In-the-Home Estimate Without Obligation
Weathergard Shop 652-4411

PIONEER CHAIN SAWS
DEPENDABLE, EXTENSIVE CUTTING
PIONEER P26 3.1" (51 cc) ONLY $249.95
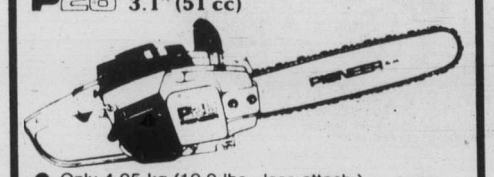
- Only 4.95 kg (10.9 lbs., less attach.).
- Supplied with 16" bars (40 cm).
- Designed with large air filtering capacity.
- The right machines for work around the home involving large cutting and where sizeable tree felling is to be done.

"WE SERVICE WHAT WE SELL"
TRADE-INS WELCOME
CHARGEX VISA
6-20
ALF BECKER'S CHAIN SAWS
2981 TILLICUM 384-6414

For Ladies-in-waiting
You're one terrific lady. Look as special as you are, waiting in style and comfort for one of the happiest times of your life!

Long Nursing Gown by Lutfy. Soft and comfortable in a dainty and pretty style. Choose from assorted colors. Sizes S.M.L.
SALE 11.88
Short Nursing Gown
SALE 9.88
Nursing Bra quality made by DaisyFresh. In white or beige. Cup sizes B, C, D, DD.
SALE 8.44
WOODWARD'S LINGERIE
Our Entire Stock of Maternity Wear on Sale
The one thing you won't have to wait for, so that shopping for new clothes is as much fun now as it always is. Our selection includes sportswear separates, pants and tops, all in a variety of fabrics and styles. Versatile maternity wear to help brighten up the waiting game and to make you prettier than before, and just as fashionably dressed.
WOODWARD'S LADIES' DRESSES

Woodward's
The Store That Has It All!
Woodward's Mayfair, phone 386-3322. Store Hours: 9:30 a.m.-5:30 p.m. Monday, Tuesday and Saturday.
Evening shopping Wednesday, Thursday and Friday nights 'til 9:00 p.m.

Bennett warns of pension hoax

KELOWNA (CP) — It would be a "cruel hoax" for government employees, municipal workers and teachers to retire and find that there was no money in their pension fund, says Premier Bill Bennett, defending legislation to amend the plan.

His comment came Thursday as union leaders at B.C. Hydro, a government-owned utility not directly affected by the bill now before the Legislature, were mapping out a strategy to counteract any move by management to follow the government lead.

Bennett said in an interview that the changes—which would mean an increase in employee and employer contributions and a limit of eight per cent a year on cost-of-living increases—were not proposed in a spirit of confrontation.

"The government gains nothing with this legislation," he said.

The sole reason for the legislation was to protect pensioners in the future.

"The cruelest hoax played on anyone would be for the fund to be unsound when it was their turn," said the premier.

Bennett said the move was not politically inspired and he was surprised to learn that the Central Okanagan Teachers' Association had set up a $50,000 fund to lobby against the changes.

Pat Clarke, the association's president, said the teachers had agreed to a cap on cost-of-living increases on condition that the federal and provincial governments had been able to keep inflation below eight per cent.

Provincial Court

A Victoria couple who pleaded guilty to a large portion of 215 charges received jail sentences Friday in Victoria provincial court.

The majority of the charges were for forgery and uttering forged cheques and took place from May to September of last year between Victoria and Winnipeg.

Judge Lorne Pearce sentenced 31-year-old Andrew Stephen Loft to one year in jail and 26-year-old Mary Joan Popiel, also known as Mary Joan Loft, to a six-month term.

Loft was convicted in November last year in California for possession, receiving, concealing, and holding stolen property and received sentences totalling 18 months while his wife was convicted of possession of stolen property and given a six-month term. In January, both were deported to Victoria to face Canadian charges.

They were jointly charged with cheque offences with a total value of $6,589.63, the offences occurring in Victoria, Winnipeg, Saskatoon, and Greater Victoria. The Victoria charges involved 11 counts with cheques totalling $1,911.56 and ranging in value from $124.37 to $176.32. They were written to Gorge Produce, Capital Market, Swan Lake Store, Fairway Supermarket, Cal-Van Auto Supply, Wall's Food Market, Lum's Grocery, Safeway, and Maverick Market.

Popiel was charged separately with cheque offences with a total value of $3,193.31 while Loft was charged with $1,697.64 in bad cheques.

They were also charged with theft of a paymaster protectograph machine from Island Business Machines Ltd. in Victoria between March 2 and 6, 1979.

Most of the offences involved cheques passed in Winnipeg but others were also negotiated in Brandon and Calgary as well as Victoria and Vancouver.

Loft had previous convictions between May 17, 1968, and Dec. 27, 1973, in Winnipeg, Vancouver, Fort Nelson, Peterborough, Prince George, and Toronto for assault, robbery, uttering forged documents, criminal negligence, breach of probation, possession of stolen property, breaking and entering, theft, public mischief, failure to appear in court and attempted theft.

Defence lawyer Chris Considine, in asking for a suspended sentence and probation, asked the judge to take into account the five months both spent in U.S. jails and the five months spent in B.C. jails awaiting disposition of the charges.

Considine said full restitution had been made for cheques passed in Vitoria, Vancouver, and Saskatoon, and that partial restitution had been made in Calgary. Total amount of repayment was about $5,000.

Capt. Harry Hickson of the Salvation Army, called as a character witness for the couple, said both had completed bible courses while in jail. Loft's 42-year-old brother said problems began after their father died.

Considine said authorities at Wilkinson Road jail where Loft had been remanded described him as a model prisoner.

Crown counsel Don Laughton suggested it would be a travesity of justice if there was no incarceration ordered in this case.

Pearce, who called Considine's presentations "one of the finest" he had heard, told the pair that "if I had only you to consider, it would be easy."

But the judge said he must consider the seriousness of the offences, deterrence to others, and the protection of the public. He said the court of appeal in England, in a similar case, thought four years was appropriate, while the B.C. Court of Appeal raised one sentence from nine months to 18 months and another sentence from one year to 18 months.

Pearce said he would recommend both be given work release so that they could continue to make restitution. He placed the couple on two years probation and ordered them to make restitution within that time. In Loft's case, Pearce ordered him to accept any alcoholic counselling as directed by his probation officer.

Loft thanked the judge before leaving the court and said, "I know you could have given me 10 years."

A 21-YEAR-OLD man who recently arrived in Victoria from Calgary was given a seven-day jail sentence after pleading guilty to assault causing bodily harm to a 15-year-old student at Lambrick Park school June 4.

Peter James Amell, of 1204 Yates, was also placed on a year's probation by Pearce, and ordered to seek employment and not associate with a companion who is still facing a charge in connection with the incident.

Laughton told the court Amell and another youth went to the school about 3:15 p.m. and attacked the victim, who suffered a hairline fracture of his jaw in the beating.

Defence lawyer Brian MacKenzie said Amell and the other accused person knew the victim in Calgary and were in Victoria to reclaim some property the victim allegedly took which belonged to Amell's friend. MacKenzie also said the victim was not a small person but was huskily built.

He also stated that the other accused person applied "the boots" to the victim, likely causing the injuries.

"If it wasn't for your attempts to stop (the other person) from using the knife, I'd sentence you to one year in jail," Pearce told Amell.

A CAMPBELL RIVER couple who felt employees of a restaurant were discriminating against "street kids" was fined a total of $600.

Lee Roy, 23, was fined $250 on each of two counts of common assault while Christine Ann Marie Bradley, 19, was fined $100 after pleading guilty to mischief causing wilful damage to a telephone.

Court was told the couple were in Honey's Donuts, 1325 Government, about 11:35 p.m. Thursday when Roy got into a dispute with two employees about the refusal to serve some young people.

The employees went to the kitchen, where one was about to call Victoria police, and the couple followed them. Roy kicked both of them, one in the groin area, while Bradley ripped the phone off the wall, causing $65 damage.

Both were found a short time later at Oly's Disco and were unco-operative with police. Roy gave a number of names, addresses and dates of birth before his real identity was finally ascertained.

Both were placed on six months probation and Bradley was ordered to make restitution to B.C. Tel for the repairs.

FINED $450 for having care and control of a vehicle while impaired was Leonard Walpot, 20, of 7152 Brentwood Drive.

THE ROCKY HORROR PICTURE SHOW
FINALLY RETURNS!
See page 19

ROYAL OAK GARDEN CENTRE AND FLORIST
"For Every Blooming Thing"
OPEN 7 DAYS A WEEK
479-1116
We Grow What We Sell
Where Quality Does Count
BEDDING PLANTS
THE BEST IN BEDDING PLANTS FOR THE LATE SEASON GARDENER.
A full selection first season quality
PETUNIAS MARIGOLDS ALLYSUM
LOBELIA PORTULACA GERANIUMS
BEGONIAS
and many others
Try something new this season
Lavatera silver cup grows to 24" covered in silver, pink flowers from mid July on ..... 1.49 ea. pack of six plants 95¢
Mexican Cigar Plant
can be used as an indoor plant or outdoors for tubs and planters. Bright orange flowers with white and black ends. 5" pots. 2.95
Gerbera
can be grown outside in a warm sunny spot. In a wide range of colours, excellent cut flowers. Perennial if taken in for the winter. ..... 4.95 ea.
6-20
4456 West Saanich Rd. in the Royal Oak Shopping Centre

SATURDAY BIG BUY

Create an around-the-clock room with a Sklar Sofa Bed!

Almost everyone at one time or another has overnight guests. Be prepared to accomodate them comfortably with this quality built quick-switch full size convertible by Sklar. Built for day and night service, it lets you rest and relax in easy comfort. Its smart modern styling is a pleasure to live with, perfect for den, family room or studio apartment. It features a button tufted back with reversible seat cushions, covered in hard-wearing 100% acrylic in brown or rust.

WOODWARD'S FURNITURE

Woodward's
The Store That Has It All!

PERSONAL SHOPPING ONLY:
SATURDAY STORE HOURS:
9:30 A.M. to 5:30 P.M.

Woodward's Mayfair, phone 386-3322. Store Hours: 9:30 a.m.-5:30 p.m. Monday, Tuesday and Saturday. Evening shopping Wednesday, Thursday and Friday nights 'til 9:00 p.m.

IMMEDIATE DELIVERY
LIMITED STOCK

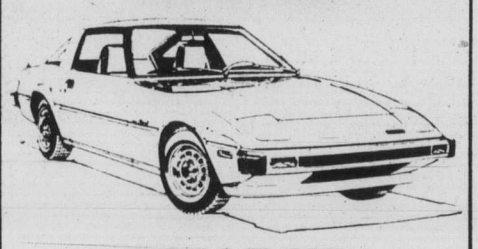

FROM $10,695
Mazda Rx-7
MAZDA PACIFIC PEUGEOT
SALES — SERVICE — LEASING
Blanshard at Johnson 385-1451
Dealer Licence #D02073A

Sidney Anglers dish up trophies with barbecue

Sidney Anglers' Association awarded major trophies for the previous year at their annual salmon barbecue and awards day at Tulista Park Sunday.

Murray Kosick took honors for heaviest fish, a 35.2-pound chinook; Angela Nunn had heaviest fish caught by a woman angler, a 25.7-pounder; Mark Nunn heaviest fish caught by a junior member, a 14.3-pounder; and Eileen Rose heaviest coho, a 12¼-pounder.

Aggregated Points Trophy for 1979-80, based on the club's Ladder Board, went to Murray Kosick with 216 points out of 240 possible.

Latest King Fisherman entries:

SPRING (CHINOOK)

Bates Beach Boathouse

Al Harnden, Comox; 23.1, 10.11, Bates Beach, plug.

Chris Tiaga, Courtenay; 20.5, Bates Beach, plug.

John Squires, Courtenay; 15.0, Bates Beach, Stingsilda.

Elmer Nasby, Comox; 8.2, Bates Beach, plug.

Ernie Pisto, Comox; 18.4, 16.5, Bates Beach, plug.

Fraser Carter, Union Bay; 15.15, Bates Beach, plug.

Margaret Carter, Union Bay; 7.14, 16.0, Bates Beach, plug.

Fraser Carter, Sr., Union Bay; 14.2, Bates Beach, plug.

Vern Fregin, Courtenay; 15.7, Bates Beach, plug.

M. Edwards, Courtenay; 10.8, Bates Beach, Buzz Bomb.

John Bates, Courtenay; 7.5, Bates Beach, plug.

Einer Jorgensen, Courtenay; 6.9, Bates Beach, Strip Teaser.

Susan Sorensen, Courtenay; 15.10, Bates Beach, Buzz Bomb.

Harold Maxson, Courtenay; 11.10, 6.14, Bates Beach, Buzz Bomb.

Ernie Pisto, Comox; 17.1, 175., 6.10, Bates Beach, plug.

Dorie Smith, Courtenay; 15.6, Bates Beach, plug.

Elmer Nasby, Comox; 5.14, 15.13, Bates Beach, plug.

R. B. Kowalewich, Courtenay; 11.11, Bates Beach, Buzz Bomb.

Red Clough, Courtenay; 10.14, Bates Beach, plug.

George Bates; 8.0, Bates Beach, Stingsilda.

Dennis McHale, Burnaby; 18.0, 14.12, 5.10, Bates Beach, Buzz Bomb.

Bob McHale, Courtenay; 10.0, 5.8, Bates Beach, Buz Bomb.

Vern Fregin, Courtenay; 13.14, Bates Beach, Buzz Bomb.

H. H. Bates, Courtenay; 10.13, 12.6, Bates Beach, plug.

Ray Euper, Courtenay; 8.4, Bates Beach, plug.

Derek Adamschek, Courtenay; 11.9, 7.9, Bates Beach, pink hootchie.

Ernie Pisto, Comox; 11.7, Bates Beach, plug.

Charline Stevenson, San Diego, Calif.; 5.1, Bates Beach, Strip Teaser.

Donna Colling, Courtenay; 14.2, Bates Beach, plug.

Norm Schaeffer, Courtenay; 10.9, Bates Beach, Hot Spot.

Bob McHale, Courtenay; 13.13, Bates Beach, Stingsilda.

Vern Fregin, Courtenay; 11.8, 12.7, Bates Beach, plug.

Harold Bates, Courtenay; 16.0, Bates Beach, plug.

Fraser Carter, Jr., Courtenay; 27.3, 17.8, Bates Beach, Lucky Louie Plug.

Robert Bell; 17.5, Bates Beach, herring.

Fraser Carter, Sr., Union Bay; 13.15, Bates Beach, plug.

COHO

Cheanuh Marina

Gilbert Wells; 6.2, trap shack, anchovy.

SMALL-MOUTH BASS

Colonist

Larry Kennedy; 3.10, Elk Lake, worm.

Black Diamond Resort

Margaret Tateham; 1.12, 1.11, 1.1, St. Mary Lake, Bang Tail.

Blue Gables Resort

Jimmy Ng, Richmond; 2.4, St. Mary Lake, Rapala.

SPRING (CHINOOK)

Pacific Lions Marina

Doug Vidal; 41.8, Beechey Head, Spring King.

Gary Millard; 37.0, Beechey Head.

Mary Henson; 35.0, Beechey Head, anchovy.

Vern Gregson; 34.0, trap shack, anchovy.

Al Ramsay; 33.0, Beechey Head, Strip Teaser.

Allan Beasley; 31.0, 24.0, Strip Teaser.

Bess Day; 30.8, Beechey head, Rhys Davis Minnow Teaser.

Lester Hillaby; 24.0, 11.8, 22.0, Beechey Head, Strip Teaser, anchovy.

Ray Rodewoldt; 26.0, Beechey head, Strip Teaser.

E. Doidge; 24.0, trap shack, anchovy.

Vern Baier; 22.0, trap shack, anchovy.

W. E. Hook; 26.0, trap shack, Strip Teaser.

T. H. Birt; 27.0, Beechey Head, Strip Teaser.

Bob Radbourne, Burnaby; 28.0, Beechey Head, Spring King.

M. C. Cody; 27.0, Beechey Head.

George Marios; 28.0, Beechey Head, anchovy.

F. Trentelmann; 24.8, Beechey Head, Strip Teaser.

A. Beasley; 20.0, 19.8, Strip Teaser.

K. Hangodi; 21.0, Beechey Head, minnow.

Dennis McWhirter; 26.0, Church Rock, Spring King, anchovy.

Bob Henson; 24.0, Beechey Head, anchovy.

P. Piotnikiff; 24.0, Beechey Head, anchovy.

Dave Smith; 20.8, Aldridge Point, Strip Teaser.

Larry Yarmie; 25.0, Aldridge Point, anchovy.

G. Mackereth; 23.0, trap shack, Spring King.

Bud Mountan; 22.0, 12.0, trap shack, Strip Teaser.

Bill Doidge; 23.0, 20.5, Beechey Head, anchovy.

Bill MacLean; 23.8, Otter Point, Super Strip.

Jody Dick; 25.8, 23.0, trap shack, Spring King.

Don Carruthers; 10.5, Beechey Head, anchovy.

Anicet Groleau; 17.0, Aldridge Point, anchovy.

Ron Sweett; 18.8, Becher Bay, Strip Teaser.

Robert Ralph; 9.0, Beechey Head.

Ross Beasley; 15.0, Beechey Head, Spring King.

Barry Jenner; 13.0, Strip Teaser.

Col McAllister; 7.8, 13.0, Beechey Head, minnow.

M. Fraser; 11.0, Beechey Head, Strip Teaser.

Bob Collard; 9.0, Beechey Head, anchovy.

Rosalee Erickson, Duncan; 12.0, trap shack, Strip Teaser.

H. M. Roth; 7.0, Beechey Head, Strip Teaser.

Tom Robertson; 6.5, trap shack, minnow.

Hall's Boathouse

Gordon Randall; 26.4, Chesterfield Rock, Strip Teaser.

J. Jickling; 24.8, 9.4, Chesterfield Rock, Deep Hole, Spring King.

Jerry Barnes; 21.8, Misery Bay, Tomic Plug.

Gerry Roberts; 18.15, Bamberton, Strip Teaser.

Frank Varga; 18.8, Goldstream Narrows, Strip Teaser.

Phil Coulombe; 15.7, 12.15, Stone House, Strip Teaser.

F. Swanston; 14.0, Misery Bay, Strip Teaser.

George Hall, Vancouver; 13.0, 6.4, Misery Bay, green Lyman plug.

Fred Omond; 11.8, Stone House, Strip Teaser.

R. Waddell; 11.8, White Lady, plug.

Doug Vosper; 10.9, McCurdy Point, Super Strip.

Harmon Leong; 10.0, 5.0, 5.0, 6.0, Goldstream Island, Strip Teaser.

M. Fairley; 9.0, Stone House, hootchie.

Bert Nex; 9.0, steelhead, Stone House, spoon.

Harmon Leong; 9.10, Goldstream Island, Radiant Squirt.

B. El-Khalafawi, Port Coquitlam; 8.1, Stone House, herring strip.

J. Jickling; 8.7, Stone House, green Radiant Squirt.

Pat Husarski; 8.12, Goldstream Narrows, Radiant Squirt.

Terry McLeod; 6.4, Goldstream Narrows, Tomic.

Majorie Mitchen; 6.2, Goldstream Narrows, Strip Teaser.

Gerry Echlin; 6.12, Goldstream Narrows, Apex.

Rod Hamilton; 6.2, Chesterfield Rock, Strip Teaser.

Jack Morgan; 6.0, Indian Bay, Strip Teaser.

Bill Bishop; 6.10, White Lady, Tomic.

H. A. Nordstrom; 6.12, Goldstream Narrows, Strip Teaser.

K. E. Handysides; 6.14, Bamberton, Strip Teaser.

Kevin Gilbertson; 5.8, Chesterfield Rock, Radiant Squirt.

Lynn Currie; 5.10, Chesterfield Rock, Radiant Squirt.

Prices's Marina

Lorraine Gardener, Ladysmith; 13.0, 8.8, Coffin Island, Stingsilda, Pirken.

Maple Bay Marina

T. R. McConnell, Duncan; 6.12, Goldstream Narrows, Radiant Squirt.

A. F. Anderson, Duncan; 5.8, Sansum Narrows, Tom Mack.

Sandra Vaux, Duncan; 5.3, Porlier Pass, Strip Teaser.

Twin Gables Motel

Leighton Nutt, Crofton; 11.4, Tent Island, hootchie.

Peter Snelling, Crofton; 7.4, Porlier Pass, Strip Teaser.

Billy Orchin, Crofton; 8.1, Sansum Narrows, hootchie.

We cordially invite all Saab owners to attend a

FREE SAAB Service Clinic

sponsored by

EDWARD MOTORS LTD.

during the month of June, 1980

Factory trained Saab technicians will inspect and report to you on the condition of your car

3319 DOUGLAS ST. (opposite I.C.B.C. Claims Centre)

PHONE: 384-1161 for your appointment

Treat yourself to savings!

Enjoy summertime values with Daisyfresh "Natur-Elle" body fashions, ladies' sandals and scented soaps for the whole family!

Daisyfresh 'Natur-Elle" Bra, style #2903 is seamless for a smooth look. White or beige in A, B, C cups. SALE 5.88

Daisyfresh "Natur-Elle" Brief, style #6983 has pretty lace insert on the side. White or beige in sizes S, M, L, XL. SALE 3.88

Daisyfresh "Natur-Elle" Body Shaper style #7967 has a lace-trimmed bodice. Beige only. Fits A, B, C cups. SALE 11.88

Fashion Sandals feature smart slides in two super styles! Leather uppers with plastic soles and heels. Choose from natural or almond shades. SALE, Pair 8.99

WOODWARD'S LADIES' ACCESSORIES

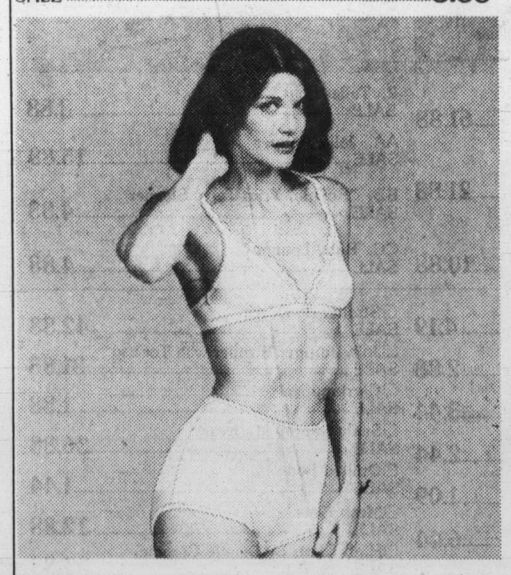

Daisyfresh "Natur-Elle" Bra, style #2914 has front closure and lace trim. White or beige. Fits A, B, C cups. SALE 5.44

Daisyfresh "Natur-Elle" Brief, style #6982 is available in white or beige in sizes S, M, L, XL. SALE 2.88

Daisyfresh "Natur-Elle" Bra, style #2971 is seamless with pretty lace trim. White or beige in B, C, D cups. SALE 8.88

WOODWARD'S LINGERIE

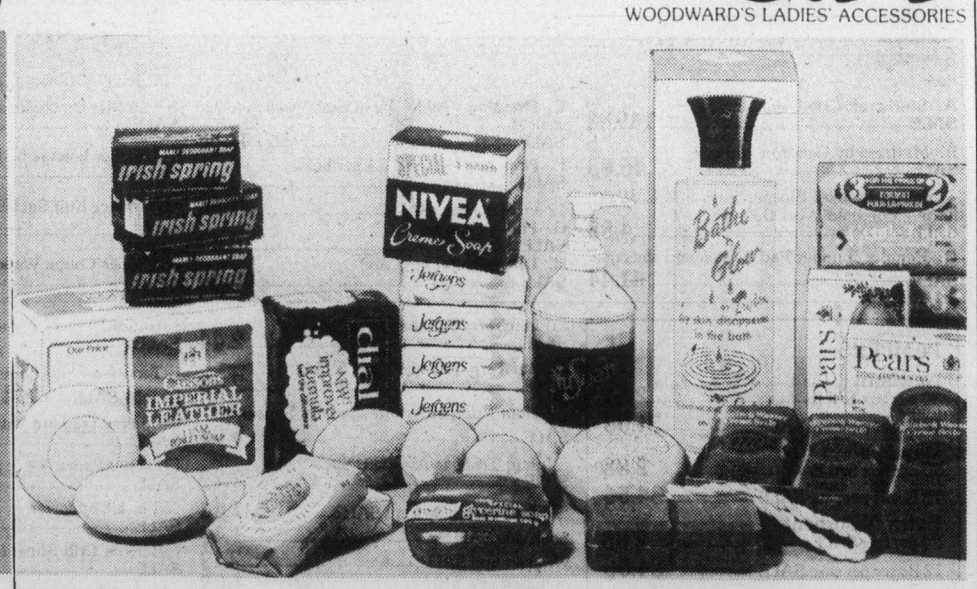

4711 Soap, box of 3, SALE 5.88
Droyt Glycerin Soap, SALE 1.09
Nivea Soap, 3's, SALE ..... .89
Jergen Soap, 5 per pack, SALE 1.09
Gentle Touch Bath Soap, 140gm, 3's, SALE ..... .89
Trylon Bathe & Glo, 32 oz. SALE 6.99
Grossmith Soaps, SALE, Each ..... .69
Dial Complexion Soap, 4's, SALE 1.43
Nu-Soap Liquid, 10 oz., SALE 2.39
Palmolive Soap, regular, 3's, SALE ..... .99
Irish Spring Soap, 95g, SALE ..... 3 for .77
Old Spice Shower Soap, SALE 2.69
Yardley Bath Soaps, 3's, SALE 3.39
Yardley Toilet Soap, 4's, SALE 3.39
Brut Bath Soap by Faberge, SALE 1.88
Pear Toilet Soap, SALE ..... .59
Pear Bath Soap, SALE ..... .83
Imperial Leather Soap, 74g, 12's, SALE 4.99
Bag 'o Soap, 4's, SALE 1.09
Jean Sorelle Soap Ovals, SALE ..... 2 for .99
Roger & Gallet Hand Soap, 3's with complimentary Bubble Bath, 30 ml., SALE 6.99
Maja Spanish Soap, 125 g in travel dish, SALE 2.29

(Limited Quantities on Some Items.)

WOODWARD'S DRUGS

Woodward's

The Store That Has It All!

Woodward's Mayfair, phone 386-3322. Store Hours: 9:30 a.m.-5:30 p.m. Monday, Tuesday and Saturday.
Evening shopping Wednesday, Thursday and Friday nights 'til 9:00 p.m.

PROVINCE

Public ignoring ban on shellfish

VANCOUVER (CP) — The public is ignoring a coast-wide ban on the harvest of shellfish at a risk to health and life, a federal fisheries department spokesman said Friday.

Test results to date show that shellfish containing high paralytic shellfish poison concentrations are throughout Georgia Strait.

Spokesman Rudy Haugeneder said the ban applies only to clams, mussels, oysters and scallops but not to fish or crab and prawns.

He warned that eating the poisoned shellfish could lead to serious illness and possibly death. At least one person has died this year from the red tide.

He said consumers need not be concerned about the sale of shellfish at the retail level because these have been tested before marketing.

New grant formula for assessing agency

The B.C. Assessment Authority will receive a $7 million operating grant for 1980 or 33 per cent of its operating costs.

Finance Minister Hugh Curtis said the new formula, approved by the Legislature in 1979, "is a marked improvement over the previous funding system because it provides a sound basis for the advance fiscal planning done annually by the authority and the provincial government."

Previously the provincial cabinet each year set an amount to cover part of the authority's operating costs.

For the current calendar year the authority's operating costs are estimated at $23.9 million.

The balance of the operating costs comes from tax levies on property throughout the province.

The authority is responsible for establishing equalized assessments in all areas of the province.

THE ROCKY HORROR PICTURE SHOW
FINALLY RETURNS!
See page 19

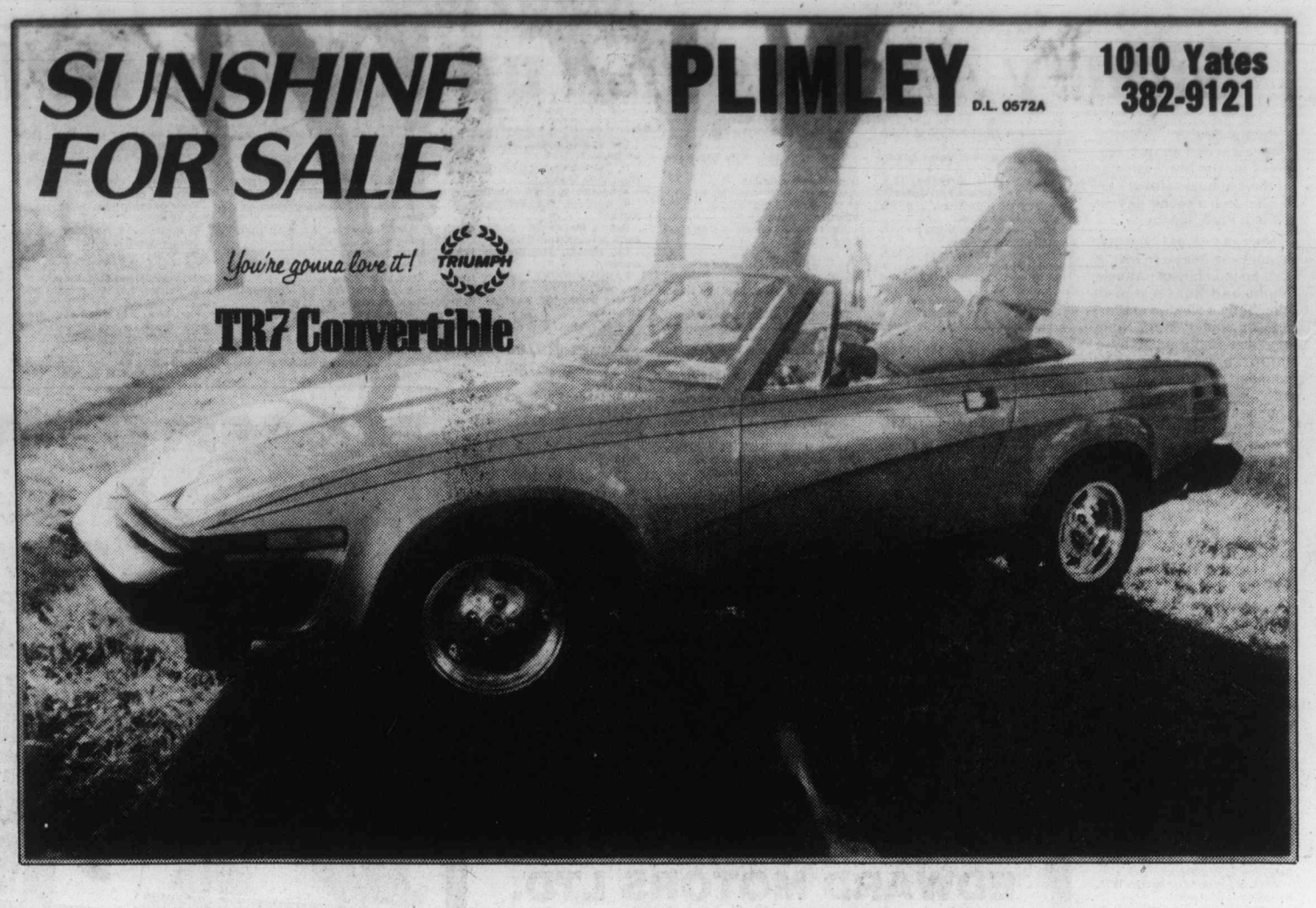

Baby Week

Take advantage of these special savings for the nursery. On sale this week until Saturday, June 28th.

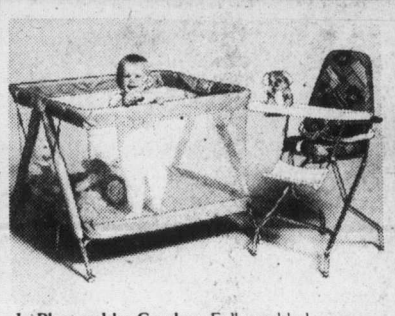

J. **Playyard by Gendron** Fully padded. SALE 52.88
K. **Velour Sleeper** Assorted colors. S.M.L. SALE 6.88
L. **High Chair** Brown Georgia print, by Gendron. SALE 39.88

M. **Strollee Travel Trio** Pram, bassinette, stroller. SALE 119.88
N. **High Chair** by Strollee. SALE 43.88
P. **"Royale" Terry Sleeper** S.M.L. SALE 4.44

Q. **Canvas Diaper Bag** SALE 4.44
Vinyl Diaper Bag (not shown) SALE 7.44
R. **Striped Snuglie** SALE 26.88
Cord Snugli (not shown) SALE 27.88

A. **Storkcraft Crib** Deluxe model SALE 149.88
B. **Mattress by Gendron** 200 coils SALE 46.88
C. **Infant Blanket Sleeper** Sizes S.M.L. Watch for the Monsanto Wear Date tag. SALE 4.88
D. **Regular Bumper Pad** fits standard size cribe. SALE 11.44
E. **Dressing Table** by Doral, with storage shelves. SALE 41.88
F. **Pampers** Toddlers. 24 per box. SALE 3.49
12 boxes per case SALE 41.88
G. **Playtex Nurser Kit** SALE 6.44
H. **Diaper Can** Large size. SALE 8.44
S. **Stroller** Umbroller style by Strollee. SALE 31.88
T. **Rocker Lounge** by Babytime. SALE 18.88
U. **4-Piece Knit Set** Hood, top, bottom, booties. SALE 4.44
V. **Super Coupe Walker** by Babytime. SALE 22.88
W. **Storkcraft Crib** Economy model. SALE 61.88
X. **Mattress** by Gendron, 60 coils. SALE 21.88
Y. **Safety Bumper Pad** SALE 10.88
Z. **Toilet Seat** SALE 8.88
AA. **Jolly Jumper** SALE 15.88
BB. **"Royale" Print Terry Sleeper** SALE 4.88
CC. **Baby Lounge** SALE 4.88

PAMPERS
Newborn
30 per box SALE 2.59
12 Boxes per case SALE 31.08
Daytime
30 per box SALE 2.88
12 Boxes per case SALE 34.56
Extra Absorbent
24 per box SALE 2.88
12 Boxes per case SALE 34.56
Overnight
12 per box SALE 1.59
18 Boxes per case SALE 28.62
New Extra Absorbent
60 per box SALE 6.99
4 Boxes per case SALE 27.96

☐**Plain Terry Romper** Sizes S.M.L. SALE 2.44
☐**Print Terry Romper** Sizes S.M.L. SALE 2.88
☐**Velour Romper** Assorted pastels. Sizes S.M.L. SALE 5.88
☐**Infant T-Shirts** Assorted. Sizes S.M.L. SALE 2.29
☐**Infant Vest** Snap front SALE 1.44
Snap side SALE 1.44
Wrap around SALE 2.19
Pull-on SALE 1.29
☐**Toddler Blanket Sleeper** Sizes 1,2,3. SALE 5.88
☐**Child's Blanket Sleeper** Sizes 4,5,6. SALE 6.88
☐**Flannelette Diapers** Woodward's Own. Approx. 27" × 27" SALE 8.44
☐**Gauze Diapers** Approx. 20" × 40". SALE 8.88
☐**Terry No-Fold Diapers** Newborn SALE 6.88
Regular SALE 8.44 Toddler SALE 8.88
☐**Soaker Training Pants** Sizes 2,3,4. SALE 1.09
☐**Plastic Pants**, 4 per package. SALE 1.29
☐**3-in-1 Comforter** SALE 7.44
☐**Bottom Crib Sheet** Printed. SALE 4.44
☐**Top Crib Sheet** Plain. SALE 2.59
☐**Receiving Blanket** 2 per package. SALE 3.44
☐**Blanket** Approx. 36" × 50". SALE 3.88
☐**Wash Cloths** 6 per package. SALE 2.44
☐**Baby Bath** SALE 4.19
☐**Hooded Towel** SALE 2.88
☐**Bath-Eze** SALE 3.44
☐**Playtex Bottles** 100's SALE 2.44
☐**Baby Hangers** 5 per package. SALE 1.09
☐**Pin-Ups** Assorted. SALE 6.44
☐**Jolly Jumper Carrier** SALE 18.88
☐**Nursery Commode** SALE 10.88
☐**Booster Seat** By Babytime. SALE 9.44
☐**Car Seat** By Dorel. Plush cover. SALE 42.88
☐**Stroller** By Dorel. SALE 42.88
☐**Jolly Jumper Stroller** with Tot bag. SALE 31.88
☐**Carriage Net** SALE 1.88
☐**Sealy Santoy Mattress** SALE 36.88
☐**Quilted Pad** SALE 1.44
☐**Mesh Gate** SALE 12.88
☐**High Chair** By Dinette Chrome. SALE 33.88
☐**Car Seat** By Strollee SALE 51.88
☐**Maxi Mite Carrier** SALE 20.88
☐**Musical Mobile** SALE 10.88

WOODWARD'S INFANTS' WEAR

Woodward's
The Store That Has It All!

Woodward's Mayfair, phone 386-3322. Store Hours: 9:30 a.m.-5:30 p.m. Monday, Tuesday and Saturday. Evening shopping Wednesday, Thursday and Friday nights 'til 9:00 p.m.

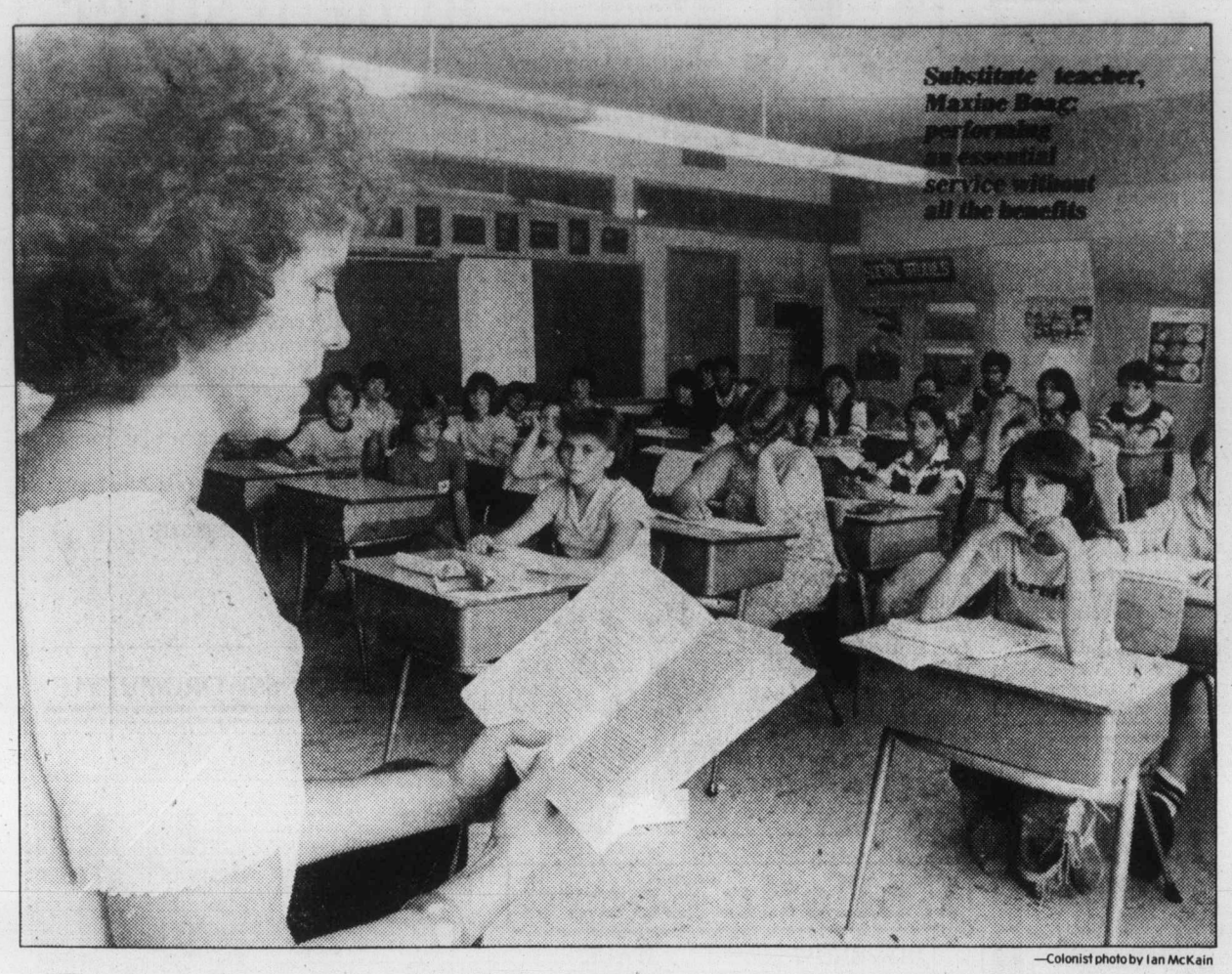

Substitute teacher, Maxine Boag: performing an essential service without all the benefits

—Colonist photo by Ian McKain

'FLEXIBILITY OR PERISH' THEIR MOTTO

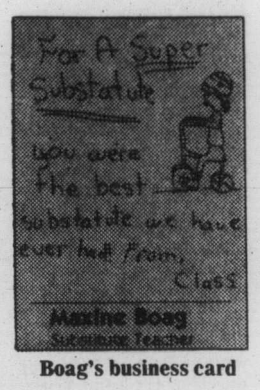

Boag's business card

Sub chalks tough course

Third of four parts
by PAUL De GROOT
Colonist staff

TOUGHEST job in the system.

That's the description teachers are most likely to give when you ask them what it's like to be a substitute teacher.

On the plus side, the hours tend to be shorter than those of a full-time teacher. And a sub can count on getting plenty of variety as well as being master of his or her own time.

The bad news is that the hours are often too short and unpredictable for anyone who hopes to make a living from substitute teaching. The wages are even shorter. Subs make one-third to one-half of what a regular teacher makes, even though they do basically the same work. And the job security is dismal. Hired by the day, subs have no guaranteed jobs and get no fringe benefits such as medical coverage or paid holidays or sick leave which most of us take for granted.

Paul Rothe, a substitute for more than four years who just recently got a full-time teaching position, says his paycheque jumped by nearly three times when he went from a full-time substitute to a full-time teacher. He does have some additional responsibilities, but not three times as much work, he notes.

THE summer holidays which enable regular teachers to recoup from the school year are not an option for subs.

"Few subs get a chance to recharge. I'm not getting any holiday this year and haven't had any for the last three years," says substitute Jack Greenwell.

Substitutes also don't get paid for in-service training, which they take at their own expense, if they take it.

"Everything we've got we've had to fight for," Rothe says. The latest and most successful battles, one of which went to the B.C. Supreme Court, permit local teachers' associations to do salary bargaining on behalf of substitute teachers, and allow subs to become voluntary members of the B.C. Teachers' Federation.

Getting work is the first battle for a would-be substitute. The telephone is the primary link and some subs, like Rothe, have purchased telephone answering machines to cover for them, particularly on weekends.

About half the substitute teachers working on any given day have been contacted by individual teachers or schools. These may have a preferred list of substitutes who are familiar with the school, staff and students, and who have done good work in the past.

In other cases, the school phones a telephone exchange which works down the list until it fills a position with a substitute who is willing and able to do the job.

IN either case, it helps to sell yourself. Rothe says he visited almost every school in the Greater Victoria, Saanich and Sooke school districts in the first year he worked as a substitute, introducing himself to the staff and talking with the principal.

Maxine Boag, chairman of the Greater Victoria Substitute Teachers' Association, has her own business card which she leaves with schools and individual teachers, sometimes dropping by a school at recess to talk with teachers and leave her card with them.

Ideally, subs are phoned two or three days ahead of time, but sometimes the teachers' exchange may phone the same morning the job must be done if a regular teacher has phoned in sick.

Most regular classroom teachers, many of whom were once substitutes themselves, are sympathetic to the problems faced by subs and make an effort to give the subs as much preparation and help as possible.

"They realize that we're performing an essential service," Boag says.

BUT preparation is not possible when a regular teacher suddenly phones in sick, and the worst situation is where one sub takes over from another.

"Then nobody knows who has been where," Boag says.

Primarily a substitute for elementary teachers, Boag may have to prepare to teach five or six subjects on short notice, and she carries a "survival kit" with her.

It contains a whistle, puzzles, pictures to color, a calculator, a first-aid kit, masking tape, chalk, a story book, a clipboard with magazines, a reward for being a good class, and a happy face stamp, among other things.

Such preparations avoid embarrassments like being unable to find the chalk, which the regular teacher hides to keep out of reach of pupils.

Expectations from both teachers and students can vary widely, subs note.

"Some say as long as you can keep the thing in one piece it's okay," Rothe says.

"Most of us try to teach, but some substitutes may be more successful than others."

The students faced by a substitute are not always the same ones faced by a regular classroom teacher.

"We can't walk in cold and do the same thing the regular teacher has been doing," Boag says, although an experienced substitute can adopt the teaching techniques of the teacher he or she is replacing.

THAT means a good substitute has to be ready to face students who think a substitute means a holiday from normal school procedure, or kids who welcome a new face and voice and are ready to give the sub a fair chance.

"Flexibility or perish, that's our motto," Rothe says.

"Stepping into a different school, you have to lay down ground rules or it can lead to considerable confusion."

It means finding out if things like chewing gum are allowed, and generally working out rules of behavior based on what the students have been accustomed to.

It also means finding out names as quickly as possible, although swapping names and seats is one of the games students sometimes play to test the sub.

Rothe usually gets the last word on that one.

"In one case they couldn't get their right names out of me for a year."

Why does a person do the toughest job in the system for substandard pay (96 per cent of the members of the Greater Victoria Substitute Teachers' Association are fully qualified and certificated teachers) and unpredictable hours?

FOR many subs, it's the only way to get a teaching job. Like Rothe, they want to teach, and if it means being a substitute for a few years, they are willing to pay the price. Locally, the price is high, because static or declining enrolments mean no new jobs open up. In some other regions of the province, Rothe says, subs are put on the regular pay scale the first day they teach, but in the major urban areas, where jobs are in demand and good substitutes are plentiful, the conditions are not as bright.

Others, whose financial needs do not dictate a full-time position, prefer to substitute. They like the variety, of schools and students, and the freedom in planning their time. Also, weekends are free of marking papers and preparing lessons.

"When the day is over, even though you may be emotionally trashed, you at least can leave it behind when you leave school," Rothe says.

MOST of the time subs are put into classrooms for which they are qualified, but that isn't always the case, Rothe says.

Rothe has taught, among other things, home economics, art, and even band in his travels.

"It can be a refreshing experience to get into something completely different. You can usually hang on for a period or two, and it helps you understand what the regular teacher has to have to teach the subject full time."

Next: Teaching teachers how to teach.

'THERE IS GOLD, GLITTER, TRASH,' ON TV

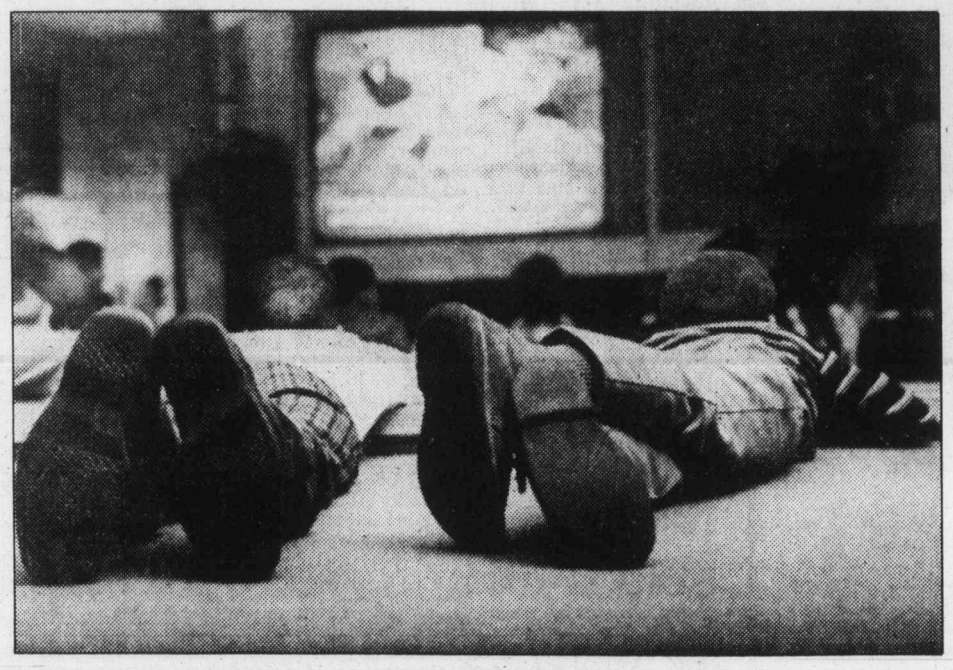

Parents getting tuned in

By MICHAEL KNIGHT
Colonist-New York Times Service

WABAN, Mass. — "Ultimately, you have to come to the realization that you are responsible for what your children see and hear and watch and read," Diana Green explained amid the clatter of the basement offices where the Parents Choice Foundation publishes *Parents Choice*, a bimonthly guide to children's media.

The purpose of the foundation and its publication is to provide parents with a central source of information about the movies, television programs, books, games and records to which their children are likely to be exposed.

The distinction between the impoverished foundation and its equally impoverished tabloid publication is somewhat murky here in the basement beneath Mrs. Green's house in a leafy suburb of Boston, where a staff of about a dozen unpaid volunteers produce the guide.

BUT THERE IS nothing indistinct about the praises the one-year-old magazine is earning from parents, educators and librarians across the country, who see its critical appraisals as a long-needed source of information for concerned parents.

"Excellent" and "very well done" said Dr. Walter Graves, the editor of *Today's Education*, the journal of the National Education Association, in a congratulatory letter. The magazine "fulfills the editorial purpose of helping the parent make wise choices for the children," concluded the *Library Journal*, adding that it "should be prominently displayed in many libraries."

A TYPICAL ISSUE contains short, two or three paragraph reviews of movies, books, records and television programs and one or two larger "think pieces" like the one recently that explained rock-and-roll to parents and another that outlined the usefulness of old television reruns in teaching social history.

"That one was conceived when a friend mentioned that her daughter dated everything as either pre- or post-Perry Mason," Mrs. Green explained. "She could tell the cars were different, the attitudes towards women were different, a lot of things like that."

ONE RECENT ISSUE contained capsule reviews of the classic children's books, like *The House at Pooh Corner*, an analysis of how television depicts school life, and a review of movies that concluded that *Saturday Night Fever*, despite its shortcomings, "is a wise, humorous look at the world awaiting our children."

"It is violent," the review continued, "it does deal with drugs and sex, and its refusal to glamorize these issues makes it shocking —but it is that lack of glamor that gives it its moral point."

The magazine was begun in 1979 after a year of preparation spent on organizational work that included enlisting a distinguished advisory board including Dr. Robert Coles, the research psychiatrist, Muriel Humphrey, the former Minnesota senator and widow of Hubert H. Humphrey, and Julie Harris, the actress. And it made an immediate splash with articles by Pulitzer Prize and National Book Award winning authors as well as illustrations by top artists.

MRS. GREEN SAID that while there are numerous reviews of children's books available, hers is the only one that provides reviews of all media affecting children. "People are just too busy today to go through half a dozen periodicals and review things for themselves and they need something like this they can turn to," she said.

The idea for the magazine came to Mrs. Green, a part-time instructor in children's literature at Radcliffe College and a number of other Boston area schools, when she was besieged by students seeking advice.

"A lot of the students were parents themselves and while we had a lot of good resources for books, there was just no one place to find out about everything else," she recalled. "It seemed a crying need to me, and everyone I took the idea to said it was terrific, so we did it."

SO FAR THE MAGAZINE has a subscriber list of about 4,000 names—kept on index cards in a shoebox—and mails copies throughout the country and overseas for $10 a year. City-by-city promotions like the one that gave away 35,000 copies to libraries and schools in Boston and thousands more in Toronto, are slowly building that circulation.

"There's this funny little groundswell that happens when we do a city," Mrs. Green said. "We start getting a dozen or two subscriptions and then after a while they start coming in from surrounding areas as well."

SUPPORTED BY AN estimated $83,000 a year in unpaid labor, the magazine has run through $69,000 in actual cash expenditures since the planning stage was begun in 1978. Most of that money has come from small foundation and corporate grants, often $500 at a time.

Unlike a lot of publications and groups concerned about the effects of television on children, *Parents Choice* stays resolutely positive, avoids lengthy anti-television harangues and tries to point out what is good rather than what is bad.

"There is gold, there is glitter and there is trash," explained Mrs. Green. "There is so much good out there and it is very tiresome to hear nothing but angry criticism."

"Even if a television program or a movie is bad, it can be a useful point for exploring with your children why it is bad and the attitudes and issues that it raises," she added. "And besides, the reality is, they will watch the stuff anyway."

The address for Parents Choice is: Post Office Box 185, Waban, Mass. 02168; its telephone number is: (617) 332-1298.

Nursing wrong way to pacify toddler

Dear Ann Landers: A young mother (I will call her Connie) is still nursing her three-year-old child. There is no regular schedule that anyone can make out. Whenever the youngster becomes cranky, tired or troublesome, Connie whips out a breast (no matter where she happens to be) and allows the child to nurse.

My aunt says this will cause the little girl to have cavities in her teeth because mother's milk has so much lactose which is a very sweet substance. Connie's mother says it's perfectly OK and points out that mother's milk has special ingredients that no formula has and it is better for the child. According to her, children quit nursing when nature tells them to.

Meanwhile, it's a sickening sight to see this big girl still nursing. We think if something isn't done to put a stop to it, it may go on indefinitely. Please say something, Ann. — **Concerned Observers**

Dear Observers: According to Dr. Paul Goldhaber, dean of the Harvard School of Dental Medicine, there is no evidence that prolonged nursing causes dental decay.

Most pediatricians favor nursing until the child is anywhere from one to two years of age. Three is considered excessive but not "dangerous."

It seems to me the most disturbing aspect of this situation is that the mother is using her breast as a pacifier. Nursing should mean nourishment, not a means of keeping a child quiet or entertained. The psychological damage could be serious. When food becomes the principal "pacifier," obesity is inevitable.

Dear Ann Landers: That letter about the high school reunion brought to mind a very amusing little poem I have had in my scrapbook for quite some time. The author is unknown. Maybe you'd like to share it. Be my guest. — **Bunny**

Dear Bunny: I do and I shall. Thanks for sharing. Here it is, folks:

WHEN OLD FRIENDS MEET

An eye-straining reunion
I discerned this from the start,
An eager getting-together
To see who is falling apart.

Dear Ann Landers: Add me to the list of people who never thought I'd write to you. I figure maybe if my wife sees how she looks in the paper she just might shape up.

We both work in the family business. Our kids are grown, so we eat out five nights a week. Lib never orders a vegetable or dessert. The minute my vegetables are placed on the table she says, "I just want a taste"—and dives in. If I don't hurry, she finishes them. I enjoy desserts. It is the best part of the meal as far as I'm concerned. As soon as the cake or pie or sundae is put in front of me, Lib has to have a "sample." She always says, "Gee, it's terrific," and keeps on "sampling." If I get half, I'm lucky. This has been going on for 22 years. Help me, Genius. — **Gypped In Wellington**

Dear Well: The psychologists say the desire to eat off someone else's plate is a sign of affection. Accept the fact that Lib is an incurable nosher, and she's not about to change. So—consider it a compliment and give up.

Dear Ann Landers: My sister-in-law goes to a psychiatrist three days a week and pays $100 a visit. This has been going on for a year and she is just as crazy as she ever was. Why doesn't the medical profession do something about these outrageous fees? No wonder shrinks are so darned rich. — **Queens, N.Y.**

Dear Queenie: The average income of a psychiatrist is $47,565, compared to other physicians who average $59,544. The reason: They spend longer time with each patient and can handle only about 50 patients a week while doctors can see approximately 130.

Ann Landers

St. John's course aimed at babysitter

St. John Ambulance's Victoria branch is offering a babysitter training course this summer.

Aimed at teenagers 11 to 15 years old, the course is being written, organized and instructed by Carol Houndle, Sharon Floen-Madden, and Sally Brooks, under a Summer Youth Employment grant.

The course is designed to prepare teenagers for the responsibilities of babysitting.

"We will include home safety, fire prevention, basic first aid, and child care and development in our instruction," said Brooks.

A Lifesaver certificate will be awarded for completion of the first aid, and a Babysitter certificate will be awarded for completion of the course with good attendance and a reasonable degree of competence.

The babysitter training course runs from 9 a.m. to noon, five days for one week.

Seven courses are offered from July 7 until August 22 at the cost of $10 per course.

For information, phone 388-5505.

Tokyo posting

New Canadian Forces attache in Tokyo is Capt. Robert Earl George who is married to the former Lois Elwood of Victoria. He assumes his post in August. George has served as executive officer aboard HMCS *Skeena* and at the Canadian Forces Fleet School.

TODAY'S CROSSWORD PUZZLE

UNITED Feature Syndicate

ACROSS
1 Man's name
5 Lean
9 Vamoose
14 Hence
15 Unsealed
16 Moment
17 Chair
18 Spouse
19 Rants
20 Cereal grass
21 Equine fanciers: 2 words
23 Give
25 Ended
26 Mil. supplies
27 Garment
29 Perch
32 Love goddess
35 Affection
36 Mouthful
37 Mistake
38 Fin
39 Asian gulf
40 Drags
41 Ogle
42 Litters
43 Before
44 Fellow
45 Auto
46 Unusual
48 Typographer
52 Famed horse
56 State: Abbr.
57 Sioux
58 Royal or Blanc
59 Preposition
60 — Dvorak
61 Speck
62 After Aug.
63 Reclines
64 Aroma
65 Zeus's son

DOWN
1 Fabulist
2 Gloomy
3 Quartz
4 Witticism
5 Scottish loch
6 Aside
7 Seines
8 Leg part
9 Tried hard: Dial.
10 Want much
11 Bank
12 Maple genus
13 Hodgepodge
21 Mister: Ger.
22 Jogger
24 Detergents
27 Envy
28 Declare
30 Roman road
31 Decades
32 Key
33 Disparage
34 Ocelots: 2 words
35 Mortgage
36 Scottish child
38 Swift
42 Enticement
44 Salad makings
45 Oregon lake
47 Idiom
48 Calico pony
49 Decrease
50 Run away
51 Blusters
52 Fly
53 Serf of old
54 Ordnance item: Inf.
55 Crucifix
59 Amer.

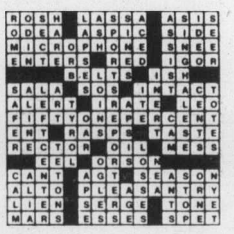

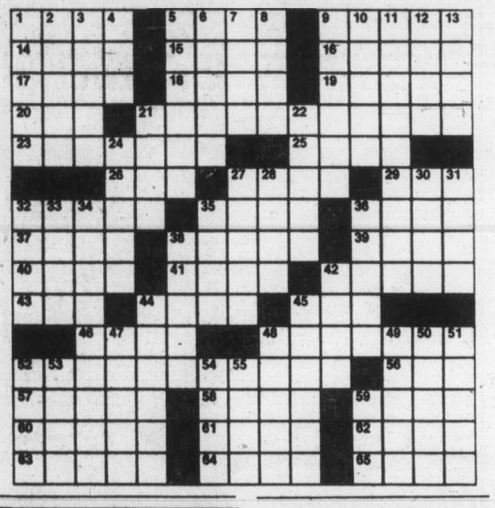

Bulletin Board

DOG SHOW

AVKC sanction match dog show and obedience trial. Entries 10 a.m., show at noon Sunday at Parksville Community Hall.

WIDOWS

Widows Association meeting at 1 p.m. Sunday at 1971 Cromwell Road. Bring lunch. More information 592-6482 or 595-4966.

NDP CLUB

Grace MacInnis NDP Club anniversary luncheon Sunday. Enquiries 1018 Blanshard Street, 386-8497. Visitors welcome.

WALK

Fifty plus singles guided nature walk. Meet at 1:30 p.m. Sunday in front of Woolco. Further details at 382-6268.

CONCERT

Hampton Orchestra final concert of the season 2 p.m. Sunday, in the Esquimalt Recreation Centre, 527 Fraser Street. The concert includes Corelli Oboe Concerto, John Getgood, oboe, Schubert Symphony #8, Bizet's L'Arlesienne Suite #2. Admission is free.

DISPLAY

St. John Ambulance, Victoria Branch display all day today at the Hillside Mall. Annual ecumenical church service 2:30 p.m. Sunday at St. Matthias Church, 600 Richmond Avenue. All friends of St. John welcome.

SPEAKER

Dorothy Abraham will speak on Saturday Night in God's Great Week at the next British Israel meeting at 3 p.m. Sunday at the Dominion Hotel, 759 Yates Street.

SUMMER FUN FOR 12-14 YEAR OLDS

AQUA-TREK

A one week opportunity to enjoy, appreciate and learn about the abundant water activities around Victoria.

CANOEING ● SURF SAILING
SKIN DIVING
AND MORE!

FEE: $45.00 Non-Members
$40.00 Members
$40.00 Additional Family Members

DATES AND TIMES:
1 week sessions
Monday to Friday
9:00 a.m.-4:30 p.m.
SESSION A — July 7-July 11
SESSION B — July 14-July 18
SESSION C — July 21-July 25
SESSION D — July 28-August 1

REGISTER NOW!

VICTORIA YM-YWCA
880 COURTNEY ST. 386-7511
6-21

RENT A PIANO
Baldwin
Rent applies to purchase
381-0551
or stop in at
Baldwin PIANO & ORGAN CENTRE

SALE SALE SALE
LIGHTING
FIXTURES and SWAGS
sun dial
595-5323
1633 Hillside Ave.

ROLL-TOP DESK

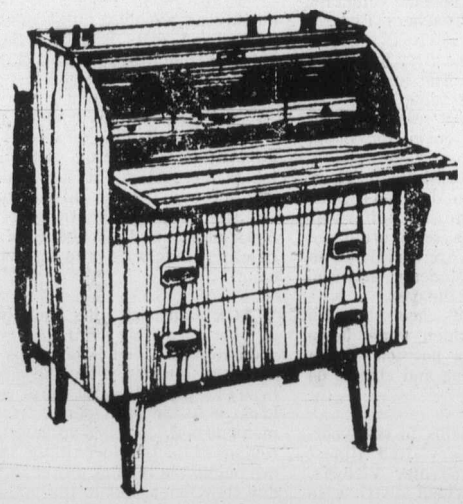

Strength and beauty are combined in a timeless design. The glow of fine teak makes this desk beautiful as well as very practical. Previously offered at $618.

$468

tecum teak furniture
1950 BLANSHARD ST., VICTORIA, 382-7238
OPEN 7 DAYS A WEEK, SUNDAY 12 to 5
master charge CHARGEX VISA

ARCTIC CIRCLER
INUVIK

Join us on our fifth year of Arctic adventure. Visit the land of Midnight Sun and experience a breathtaking adventure.

ONE DEPARTURE ONLY
JUNE 28 — SPACE IS LIMITED!

- Round trip jet from Vancouver to Inuvik
- Inflight meals (Arctic char dinner with complimentary drinks and full breakfast)
- Escorted tour of Inuvik and environs
- Chance to shop for handicrafts
- Your personal Arctic Adventurer's Certificate

ALL FOR ONLY 239.00 plus tax

If you wish to leave from Victoria, we can arrange a connecting flight.

BAINS INTERNATIONAL TRAVEL SERVICE LTD.
1710 Douglas St. Opp. the Bay
386-6363
6-19

THE ROCKY HORROR PICTURE SHOW
FINALLY RETURNS!
See page 19

ego interiors
1028 FORT ST
SALE SAVE SALE
ego interiors
1028 FORT ST

LEARN FRENCH
AT THE
UNIVERSITY OF VICTORIA

A limited number of bursaries of $1,000 each are available to students who wish to learn French this summer. La Maison Francaise is a 6-week residential program which emphasizes the development of competence in spoken French. Classroom instruction is reinforced by an outstanding program of cultural and recreational activities.

La Maison Francaise begins July 3 and concludes August 15. To be eligible for bursaries of $1,000, students must have Canadian citizenship or landed immigrant status, have completed Grade 12 and been enrolled as a student on a full-time basis in Grade 12 or post-secondary institution during the academic year 1979-80. They must be prepared to live in residence at the University.

To register, call 477-6911, local 4801.
Registration closes July 4.

p.o. box 1700
victoria, b.c. v8w 2y2
(604) 477-6911, local 4802
university extension • university of victoria

OUTDOOR FURNITURE

for patio, beach, boat, cottage . . .
SKI SPORTSWORLD SPECIALISTS
SPORTSWORLD'S
PATIO SHOP
564 Yates just below Government
Open Tues.-Sat. 9:30-5:00

HENDRIK BLOUW, M.D.
wishes to announce the relocation of his office for the practice of family medicine to
Suite 203, 2020 Richmond Ave.,
Victoria, B.C. V8R 6R5,
beginning July 1, 1980
Office Hours:
10:00 a.m. to 5:00 p.m.
Telephone 592-5225

'Clear fluids' for tot means diluted

Your Good Health
By PAUL G. DONOHUE, M.D.

Dear Dr. Donohue: When my baby had a bad case of diarrhea, the doctor told me to put him on clear fluids. I didn't really know what he meant by that, and I didn't ask him. I just guessed, and must have guessed right. Just what does a doctor mean when he says "clear fluids"?

There is nothing wrong with wanting to know what "clear fluids" means. I found in my own practice that I was beginning to use pat phrases that patients might or might not be understanding. In fact, when challenged, I occasionally would have to look up the answer. Now isn't that an awful confession for a doctor to make? Well, what about "clear fluids"?

An example is two tablespoons of sugar in from eight to 16 ounces of water. A child with diarrhea loses great quantities of water, and that has to be replaced. If you give fluid that is too concentrated, the water in that fluid might never be fully utilized by the child. It may, in fact, stay in his intestinal tract, and may even draw more liquid out of his body into the tract. This would make the child even more dehydrated.

So, when the doctor specifies "clear fluids" you give diluted fluids—the sugar water, liquid gelatins or natural fruit juices that have been diluted to half strength with water. A weak tea is OK, too. Things to avoid are items like highly-salted soups. The goal is to keep the child well-hydrated while he is losing excess fluid from the watery stools.

If your version of clear fluids matches my definition, you are to be congratulated for guessing right.

Dear Dr. Donohue: I am deathly afraid of being poisoned when I do not have a daily movement. I give myself an enema when I do not have one. Is this harmful? — **Mrs. G.J.**

If your letter did not bear a California address I'd have guessed it was written by Mrs. Donohue, a great believer in the daily call of nature. A daily bowel movement is not necessary, my mother's beliefs notwithstanding. Too frequent use of enema may lead to irritation of the rectum. It can also produce an enema dependence, in which the normal emptying pattern of the colon (large bowel) is lost.

The indications for an enema are few—rarely for constipation if there is no stomach pain, in preparation for an X-ray examination of the colon or when medicine has to be introduced rectally, as in ulcerative colitis.

The doctor should be notified if you have severe or chronic constipation. To avoid constipation, a high-fiber, high-bulk diet (bran cereals, raw vegetables and fruits) should be tried.

You should discontinue this practice of frequent enemas.

Dear Dr. Donohue: I am 54, female and am on no medication. Why does my urine have an odor like the food I eat. I notice it more and more and don't urinate as often as I used to. Should I see a doctor? — **J.V.H.**

I don't think the foods you are eating are causing the odor. The food that is most often associated with a malodorous urine is asparagus. If urine is left in the bladder too long because of an obstruction to flow, a bacterial infection often results. Then the urine may have a bad odor. The general tone of your letter suggests such an obstruction. Yes, you should be examined.

Dear Dr. Donohue: Are the birth control pills that a doctor gives to a woman to regulate her periods the same as those used for birth control? — **N.H.**

There are many birth control pills with varying combinations of two different hormones. Yes, some birth control pills, if they fill the hormone need for the individual, are used to regulate her periods.

Smythe top Dunsmuir pupil

Eddie Smythe was honored with three major trophies at Dunsmuir secondary school's awards ceremony.

He won the students' council cup for highest grade point average, the Dunsmuir staff award for the most exceptional student, and the outstanding senior male athlete award.

Outgoing president of the students' council, Brad Witt, received the South Vancouver Island Lions' trophy for leadership, scholarship and citizenship.

He was also presented with the Spirit of Dunsmuir cup for school spirit and enthusiasm.

Proficiency award winners were Jamie Payne (Grade 8), Pam Moroz (Grade 9), Paula Silvester (Grade 10), Kim Nixon (Grade 11), and Eddie Smythe (Grade 12). Marie Johnston received the Fred Willway Cup as the most improved student.

A number of bursaries and scholarships were also presented. Eddie Smythe received the District Rotary scholarship; Caroline Drake, Susan Fukuyama, and Lenora Boardman were awarded South Vancouver Island Lions scholarships; Jacqui Cahill, Joanne Pinnock, and Jeff Price received Royal Canadian Legion bursaries; Lynda Riddle was presented with a bursary from the Ladies Auxiliary to the Royal Canadian Legion; Brad McEwan received the Juan de Fuca Kinsmen bursary; Lisa Gough the Juan de Fuca Kinettes bursary; and Kathy Campbell, the Sangster School supporters' bursary.

Athletic awards were presented to Tracey Peter, Curtis Price and Mike Chicorelli (Grade 8), Shelley Higginbottom and Vernon Price (Grade 9), Yvonne Girard and Tom Benson (Grade 10), Kari Higginbottom and Gordie Sleivert (Grade 11), Marie Johnston and Eddie Smythe (Grade 12).

The Cal Marshall memorial trophy was presented to Robb Ridley for outstanding metalwork. The Charlene Wenzel memorial trophy for sportsmanship was presented to Maria Mahoney.

The Beta Sigma Phi Delta Omega Chapter art award was awarded to Sylvia Lache while the Xi Gamma Gamma band awards were presented to Grant Hill and Heather Lyne.

THE ACES® IRA G. CORN, JR.

"The things we forget most easily are those we are weary of discussing." -- La Rochefoucauld.

NORTH 5-12-A

♠Q 6 3
♥J 10 9 8
♦6 4 2
♣K 8 3

WEST
♠7 5 2
♥A 7 4 3
♦9 5
♣Q J 10 9

EAST
♠4
♥6 5 2
♦Q J 10 7
♣A 7 6 4 2

SOUTH
♠A K J 10 9 8
♥K Q
♦A K 8 3
♣5

Vulnerable: Both. Dealer: South. The bidding:

South	West	North	East
2♠	Pass	2 NT	Pass
3♦	Pass	4♠	All pass

Opening lead: Club queen

Declarer forgot about trump management in his play of today's easy looking game. With luck he might have survived his error. Unfortunately, he found no luck and the opponents enjoyed a windfall.

North first made a negative response, but then tried to show moderate values by jumping to four spades over South's rebid of three diamonds. A simple preference to three spades could be made on much less and might have resulted in a missed slam. As it was, declarer had his hands full with his game.

The defense led two rounds of clubs and declarer ruffed. This was followed quickly by two top trumps and, too late now, declarer eyed his hearts.

Declarer's heart king knocked out West's ace, but West returned a trump to kill dummy's entry. With the good hearts stranded in dummy, there was only one chance left -- a 3-3 split in diamonds. This hope also hit the skids and declarer's game had slipped away.

South was unlucky to find the trumps 3-1, the third trump in the same hand as the heart ace and the diamonds not 3-3 -- any one of which would have allowed declarer to forget his bad play. But it wasn't luck that lost the game.

After ruffing the second club, declarer should play only one high trump before starting on the heart suit. West would win, but now a trump lead would not hurt.

Declarer could win this in his own hand, unblock the heart queen and a third trump lead would place the lead in dummy to cash the hearts. The defense would get a heart and a club and declarer would make an overtrick instead of going one down.

Bid with Corn

South holds: 5-12-B

♠Q 6 3
♥J 10 9 8
♦6 4 2
♣K 8 3

North	South
1 NT	?

ANSWER: Pass. North's opening promises 16-18 points and South's six points leave the partnership short of game.

THE ROCKY HORROR PICTURE SHOW
FINALLY RETURNS!
See page 19

CORRY'S
★ Famous English Formula
★ Kills more slugs
★ Uses less chemicals than any other brand
★ Approved for vegetable gardens – strawberries, too! (Check labels)
★ 100% Guaranteed or your purchase price cheerfully refunded

EUROPEAN
SKIN CARE CENTRE
Dr. W. V. and Mrs. Sharka Nykodym
Professional Facials—Manicure—Pedicures
Make up Consultations—Eyelash and Eyebrows Tinting
Waxing—Natural Products—Herbs
European Cosmetics—Perfumes—Imports
383-2818
1175 Douglas at View
(Commerce Mall)
6-6

DR. GEOFFREY E. GAUNT
announces the commencement of his practice of
Veterinary Medicine & Surgery
at the
ELK LAKE VETERINARY CLINIC
4975 Pat Bay Highway, Victoria, B.C.
658-5922 (24 hours per day)
D. W. GAUNT, D.V.M. G. E. GAUNT, B.Sc., D.V.M.

WEEKEND FURNITURE SPECIAL
25% OFF
Our regular priced brand new, quality chesterfield suites, chairs, recliners, sofa beds, bedroom, dining room and kitchen suites. Coffee and lamp tables, table lamps and art sketches in colour by Stuart Oldale.
Need credit? Open a revolving charge account today.
COLWOOD-LANGFORD Furnitureland
Personal shopping only please
SALE HOURS
Daily 10 a.m.-6 p.m.
Drive out to 1610 Old Island Hwy. (Six Mile Market)

Kmart
Gives Satisfaction Always!
SATURDAY MONEY SAVERS
JUNE 21 ONLY

SAVE 1.32
Delicatessen
SWIFT COOKED HAM
Delicious lean sliced ham.
K mart Regular Price 3.99 lb.
SATURDAY ONLY
LOOK HOW YOU SAVE 2.67 lb.

SAVE 53¢
"Grill Time"
CHARCOAL BRIQUETTES
10 lb. bag — 4.54 Kg.
K mart Regular Price. 2.47
SATURDAY ONLY
LOOK HOW YOU SAVE 1.94 each

SAVE 31¢
CAMPFIRE MARSH-MALLOWS
270 g.
K mart Regular Price 77¢
SATURDAY ONLY
LOOK HOW YOU SAVE 46¢
Limit 2 per customer

SAVE 47¢
MIR DISH DETERGENT
Large 1.5 Litre, Package of 2
K mart Regular Price 1.76
SATURDAY ONLY
LOOK HOW YOU SAVE 1.29
Limit — 2 per customer

LURE
RHYS DAVIS STRIP TEASERS
Super Strip, Herring, Minnow, Large Strip, Minnow.
K mart Regular Price 1.77
SATURDAY ONLY
LOOK HOW YOU SAVE 1.24 EACH

200 ONLY
TURTLE WAX HIGH GLOSS CAR WAX
18 fl. oz.
K mart Regular Price 3.47
SATURDAY ONLY
LOOK HOW YOU SAVE 2.58
Limit — 2 per customer

SAVE 44¢
PLAYTEX RUBBER GLOVES
Sizes: Small, Medium, Large.
K mart Regular Price. 1.83
SATURDAY ONLY
LOOK HOW YOU SAVE 1.39
Limit — 2 pair per customer

University Heights Shopping Centre
3986 Shelbourne St. (Saanich) Victoria, B.C.
Store Hours: 10 a.m. to 10 p.m. Mon. to Friday
9 a.m. to 10 p.m. Saturday
"We reserve the right to limit quantities"

chargex or mastercharge accepted
VICTORIA STORE ONLY
Ingledew's
CLEARANCE SALE
WOMEN'S SHOES
reg. 31.95 to 43.95 24.95
reg. 44.95 to 58.95 35.95
reg. 59.95 to 88.00 46.95
reg. 90.00 to 120.00 64.95
Ingledew's for the great names in fashion
VICTORIA STORE ONLY
749 YATES ST.
no mail orders! no exchanges! no refunds at sale prices!

Window Dressing.

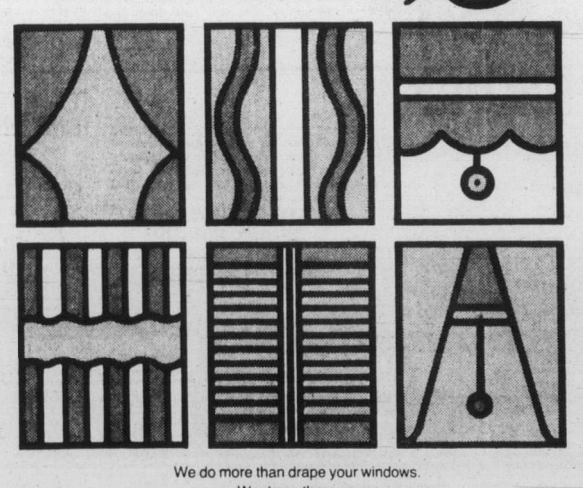

We do more than drape your windows.
We dress them up.
With a fabulous selection of custom made drapery fabric.
And superb craftmanship from our in-house workroom.
Just ask one of our interior designers.
They'll suggest a beautiful window dressing for the windows of your world. At absolutely no charge.
Simpson Draperies. We're part of some of the nicest homes in Victoria. Make us a part of yours.
Simpson DRAPERY LTD.
2030 Douglas Street 382-6323 (opposite the Imperial Inn)
We're open every Saturday.

Churches 'bound' to human rights

PETERBOROUGH, Ont. (CP) — Christian churches have a moral and social responsibility to work together for the advancement of human rights, a Roman Catholic bishop told Anglicn Church leaders Friday.

Most Rev. Remi de Roo, bishop of Victoria, told the Anglican Church of Canada's general synod that the credibility of churches is often questioned by their lack of leadership.

"THE CHURCH has a serious responsibility in social morality by the show-and-tell method," he said. "Christ acted first and then explained the significance of his actions."

De Roo, president of the social affairs committee of the Canadian Catholic Conference of Bishops and a former chairman of the B.C. Human Rights Commission, was given a standing ovation by the 300 Anglican delegates.

He told a news conference later that activist groups are often branded as Communists, when in reality they are demonstrating against oppression.

"THIS IS particularly true in Latin America," he said. "To question the status quo is treason."

"Even here in Canada people readily revert to law and order for fear that to do otherwise they would be called Communist."

He said there is definite persecution in Canada—"no brutal suppression but it is there.

"Look below the surface, the oppression of native peoples. They used to roam this land freely but now have the lowest standards of living, in education and life expectancy."

HE ALSO said immigrants to Canada have to work for a wage that is below the poverty level.

This particularly ture in the textile indutry, he said, likening conditions in some cases to those of the old-time sweatshops.

"How many women, especially immigrants, are working under horrendous conditions? I have friends who tried to organize unions under those conditions and were harassed for it."

The Anglican delegates voted to establish a special program on human rights, with staff and budget allocated for its support.

HOWEVER, they deferred action on a supplementary motion which would have urged the federal and provincial governments to include a human rights provision in Canada's proposed new constitution.

Resumption of debate on the most controversial resolution facing the synod —the morality of unmarried couples living together —is still being delayed. It is expected to come up again before the eight-day sessions end next Wednesday.

THE ISSUE has already sparked heated debate, with many delegates questioning whether the clergy should administer sacraments to cohabiting unmarried couples. Others, notably the clergy, said they can't turn their backs on those people.

Miners die in cave-in

ELLIOT LAKE, Ont. (CP) — Two uranium miners were killed and a third was missing after a cave-in Friday at Denison Mines.

Normand Debassige, 23, of West Bay, Ont., on Manitoulin Island in Lake Huron, and Marcel Boutin, 37, of Elliot Lake were killed when trapped by tonnes of falling rock.

A preliminary investigation indicated the cave-in was caused by a "high-angled slip," a fault running into the roof.

PM, son on way to Venice

OTTAWA (CP) — Prime Minister Trudeau departed Friday night for the seven-country economic summit in Venice with his son Justin in tow.

In addition to the summit meeting, Trudeau has business in London, Rome, Oslo and Stockholm which will give eight-year-old Justin a chance to see a fair amount of countryside.

A spokesman for the prime minister's office said Justin was selected to go over his two brothers because he was the oldest and would most appreciate the experience.

Justin is studying geography in school and it will have some meaning for him, she said.

Trudeau is expected to meet the Queen in London, King Olav V in Oslo and King Carl XVI Gustaf in Stockholm.

In Rome he and Justin will meet Pope John Paul II, leader of the Roman Catholic Church.

Cold feet end ocean row

ST. JOHN'S, Nfld. (CP) — Steve Kurachi's attempt to row across the Atlantic Ocean in a four-metre boat was dashed when he got cold feet—literally.

Kirachi left St. John's June 8 but freezing nights on the Atlantic numbed and froze his feet.

So on Wednesday, he sent out a distress signal. A Canadian Forces Argus radar surveillance plane from Summerside, P.E.I., spotted him later in the day and he was picked up by a supply ship from a nearby oil rig on Thursday.

Kurachi says he would have made the trip if it hadn't been for his feet. He tried to row the Atlantic in 1977, but gave up 48 days after leaving North Carolina.

"I don't think survival was a question," he said Friday after a good meal and a night's rest in a regular bed.

"It was more like mental sanity or just having to go through the hardship. My feet were frostbitten and numb. I hadn't had any feeling in them for days."

Karachi won't try the trip again. He says it is silly for a family man to take such risks.

He's given his plywood and glass-fibre boat to one of his rescuers and is heading for home and a summer in Utah, where he expects to be the only man in the state with frostbite.

Government awaits Greenpeace details

OTTAWA (CP) — The government is waiting for more details on the arrest of a Greenpeace ship and its crew before deciding whether to protest formally to the Spanish government, External Affairs Minister Mark MacGuigan said Friday.

MacGuigan said in the Commons it was still not clear whether the *Rainbow Warrior* was on the high seas or within Spanish waters when it was boarded and seized Wednesday.

A protest will be made if the facts warranted such an action, he said.

STOP SMOKING FOR LIFE!

Developed through leading universities — a pleasant simple method to end smoking permanently. In 24 hours you are a non-smoker — for life. No tension — drugs — hypnosis — shocks or weight gain. Scientifically proven to be the most successful and effective method developed — and in the comfort of your own home. No cost or obligation for consultation. Start Summer with better health and life style.

Phone for an appointment

HOUSTON . . . IMPROVEMENT CENTRE
382-2262
3534 QUADRA ST.

6-20

BREAKFAST, LUNCH, SNACKS, DINNER . . . ALL AT
recreation: oak bay

SALE SALE SALE
BRASS BEDS
PURE BRASS, PERMANENT FINISH
sun'dial
595-5323
1633 Hillside Ave.
6-12

"Le COTEAU FARMS"
304 WALTON PLACE OFF OLDFIELD ROAD
10 miles from city centre
"BUY DIRECT FROM THE GROWER"

COME SEE US TODAY!
TOP QUALITY, PERSONAL ATTENTION
LARGE SELECTION OF . . .
HOUSE PLANTS
HANGING BASKETS
658-5888
Open 8 A.M. to 6 P.M. Daily
● Fresh-Picked Strawberries Available Daily
● (Pick your own Wednesday and Saturdays)
HOTHOUSE TOMATOES AVAILABLE NOW!
6-20

THE ROCKY HORROR PICTURE SHOW
FINALLY RETURNS!
See page 19

LAMP SHADES
Repaired or Made To Order
THE VICTORIA LAMPSHADE SHOP
493-B Burnside Rd. E. 383-1544

PROTEIN PERMS (1980)

Especially for fine, difficult hair. These New Perms have delighted our clients and are presently a good buy. They do not contain ammonia and are especially valuable for fragile or fine hair. No charge for hair cutting with perms. PLUS a colour rinse at no extra charge.
Five Operators 383-6015
Working Proprietor, Len Andrews of London, England
ANNAS TAYLOR BEAUTY SALON
1004 BROAD STREET (By Eaton's Car Park)

daniadown quilts ltd.
SPECIAL OFFER!!
IMPORTED DUCKDOWN QUILTS
ALL WITH DANIADOWN'S UNIQUE GUARANTEE OF COMFORT

BUNK (54"x84")	$109.88
TWIN (66"x84")	$137.88
DOUBLE (80"x84")	$164.88
QUEEN (86"x90")	$178.88
KING (100"x90")	$205.88

exclusive dealer:
The Victoria GENERAL STORE
767 Fort St. 383-6133
6-13

LOSE WEIGHT FOR SUMMER
ON THE AMAZING
NO NONSENSE DIET

● Lose up to 30 pounds in only 30 days
● Doctor's prescription not necessary.
● This is the nutritious, safe & intelligent way to lose weight naturally.
● Thousands of people now recommend the no nonsense diet.

The no nonsense diet deals with the three basic problems facing the dieter: appetite, lack of energy, and proper nutrition. to diet properly you must solve these three problems or you will not lose weight.

APPETITE: The no nonsense meal replacement has been designed to curb your appetite and to really lower your calorie intake.

ENERGY: A lot of people will break a diet because they do not have the energy they require. The no nonsense meal replacement gives you all the energy you need.

NUTRITION: The no nonsense meal replacement taken four times a day with 8 ounces of skim milk supplies all the nutrients for human nutrition. Two tablespoons in 8 ounces of milk is equal in nutrition to one complete meal.

To date there have been over 30,000 people lose weight the no nonsense way.

The no nonsense diet is available at these and other leading Retailers:
Colwood United Pharmacy ● Hillside Natural Foods
Jubilee Pharmacy ● McCall Davey Drugs
People's Drug Mart, Goldstream ● Royal Oak Pharmacy
Logical Health Foods ● Wendy's Jungle Juice, The Spa
Western Drugs, Esquimalt ● Western Drugs, Colwood
All Shopper's Drug Marts — Victoria & Sidney
6-21

SUBURBAN HAS
LEADERSHIP IN FUEL ECONOMY IN MANY SHAPES AND SIZES

1980 Mercury CAPRI

An automotive concept that is more than Body Beautiful. The 1980 Capri is truly a driver's car. The clean lines of this sporty little car reflect its unmistakable European heritage. The lightweight, coil spring suspension combined with rack and pinion steering offer a feel of the road unequalled by any other design type. Test drive one today, you won't be disappointed.

EXAMPLE: 1980 MERCURY CAPRI 3-DOOR
2.3 litre, 4 cylinder engine, 4-speed transmission, AM radio, console. Stock No. 0-11.
42.5 MPG HIGHWAY
25.0 MPG URBAN
33.0 MPG COMBINED
ONLY $7108.50

1980 Mercury ZEPHYR

The Zephyr is an automobile which combines interior spaciousness with excellent fuel efficiency. Available in 2-door, 4-door, or 4-door Station Wagon models. Choose a four, six or eight-cylinder motor. Whatever you demand of an automobile geared to driving in the eighties, we think you'll find Zephyr has it.

EXAMPLE: 1980 MERCURY ZEPHYR 4-DOOR
3.3 litre, 6 cylinder, automatic transmission, power steering, power front disc brakes, AM radio. Stock No. 0-232.
32.5 MPG HIGHWAY
23.2 MPG URBAN
28.2 MPG COMBINED
ONLY $7715.70

1980 Mercury COUGAR XR7

Since its first appearance the Mercury Cougar XR7 has been the embodiment of sport and luxury in a personal car. It is for the person who prizes excitement and individuality above everything else in the car they drive. The 1980 COUGAR XR7 is a car of TOTAL NEWNESS. New engineering, new electronics, new fuel efficiency and size. Come and test drive one today, you're sure to be impressed.

EXAMPLE: 1980 MERCURY COUGAR XR7
5.0 litre, 8 cylinder automatic, air-conditioning, speed control, complete tinted glass, premium sound system, keyless entry system, power seat. Stock No. 0-104.
33.2 MPG HIGHWAY
20.5 MPG URBAN
26.2 MPG COMBINED
ONLY $12,998.00

1980 Ford PICKUPS

The only completely redesigned truck built for the changing needs of the '80s. More payload capacity than last year's models. New aerodynamic design for the best fuel economy with the
HIGHEST PAYLOADS OF ANY PICKUP BUILT IN NORTH AMERICA

EXAMPLE: 1980 FORD F100 PICKUP
4.9 litre, 6 cylinder, 3-speed manual transmission, power steering, ammeter and oil pressure gauges. Stock No. 0-434.
30.1 MPG HIGHWAY
19.2 MPG URGAN
24.4 MPG COMBINED
ONLY $7154.50

DO-IT-YOURSELF PARTS STORE

HOLIDAY TIRE SALE
"MONARCH" By Goodyear
(Installation and Balancing extra)

*STEEL BELTED RADIALS (Whitewalls) SAVE $12.00 or more Per Tire

SIZE	ER67x14	FR78x14	GR78x14	GR78x15	HR78x15	LR78x14
Reg.	73.45	78.15	80.45	82.50	83.80	92.35
SALE	61.00	64.00	66.00	67.00	68.00	74.00
SAVE	12.45	14.15	14.45	15.50	15.80	18.35

"PREMIUM" BELTED (Whitewalls) SAVE $5.00 or more Per Tire

SIZE	E78x14	F78x14	G78x14	H78x14	G78x15	H78x15	L78x15
Reg.	45.95	47.65	51.65	56.40	51.65	56.40	64.75
SALE	40.00	41.00	44.00	47.00	44.00	47.00	53.00
SAVE	5.95	6.65	7.65	9.40	7.65	9.40	11.75

PARTS PHONE 388-5171 OPEN Saturdays til 4:30 p.m. Mon. to Fri. until 10:00 p.m.

SUBURBAN MOTORS LTD. 3377 DOUGLAS ST., VICTORIA 386-6131

Ford MERCURY
LINCOLN CONTINENTAL — MARK VI — VERSAILLES — MERCURY MARQUIS
COUGAR XR7 — CAPRI — MONARCH — ZEPHYR
BOBCAT — FIESTA — SAFE-BUY USED
FORD TRUCKS

* The combined City/Highway fuel economy ratings are based on Transport Canada approved test methods, and are for comparative purposes. Your actual mileage will vary.

VICTORIA'S DAILY Classified

INDEX

VITAL STATISTICS

1 Births
8 Miscellaneous Cards of Thanks
308 Deceased Cards of Thanks
305 Deaths and Funerals
312 Florists
310 Funeral Directors
309 In Memoriam
313 Miscellaneous
311 Monuments

NOTICES

14 Announcements
16 Catering, Banquets and Reception Rooms
15 Coming Events and Meetings
20 Lost and Found
18 Places to Visit

EMPLOYMENT

28 Employment Service
21 Help Wanted — General
22 Office Help
26 Part Time — Temporary Help
24 Sales Persons and Agents
30 Situations Wanted
23 Skilled Trades
25 Teachers

BUSINESS SERVICES

36 Services Directory

PERSONAL SERVICES

33 Bands, Musicians and Orchestras
40 Business Personals
43 Dancing
42 Education
41 Legal Services
71 Music Teachers
39 Personals
34 Pre-Recorded Music
32 Trade Schools
38 Travel

MERCHANDISING

83 Aircraft
117 Antiques and Arts
78 Bicycles
80 Boats and Marine
65 Building Supplies
93 Cameras, Supplies and Photo Finishing
127 Chicks, Poultry, Hatching Eggs, Supplies
101 Children's Miscellaneous
116 Coins and Stamps
135 Farm Implements
60 Fuel
97 Furniture
105 Garage Sales
120 Garden Supplies
99 Groceries, Meats and Produce
95 Heating & Fireplaces
130 Heavy Equipment and Machinery
128 Livestock, Supplies and Events
96 Major Appliances
100 Miscellaneous for Sale
103 Miscellaneous Wanted
109 Miscellaneous to Rent
77 Motorcycles
70 Musical Instruments
125 Pets and Supplies
92 Sporting Goods
81 Sailboats
94 Store and Office Furniture and Equipment
115 Swaps
63 Timber
98 TV, Stereo, Radio Sales and Service
112 Wanted to Rent, Miscellaneous

AUTOMOTIVE

155 Automobile Financing and Insurance
164 Auto Body and Painting
168 Campers, Trailers and Motor Homes
166 Cars and Trucks Wanted
150 Cars for Sale
148 Lease Vehicles
149 New Car Directory
160 Parts, Accessories and Service
151 Sports, Import Cars
158 Tires
154 Trucks, Buses and Vans
156 U-Drive and Auto Washing

ACCOMMODATION

185 Convalescent and Rest Homes
175 Hotels
178 Summer Homes, Cottages and Resorts
181 Tourist Accommodation

RENTAL

201 Apartments to Rent, Furnished
200 Apartments to Rent, Unfurnished
203 Apartments Wanted
206 Duplexes to Rent
207 Duplexes Wanted to Rent
202 Furniture to Rent
215 Halls, Warehouses, Stores and Offices to Rent
197 Housekeeping Rooms to Rent
199 Housekeeping Rooms Wanted
211 Houses to Rent, Furnished
210 Houses to Rent, Unfurnished
212 Houses Wanted to Rent
205 Rental Agencies
190 Room and Board
191 Room and Board Wanted
193 Rooms to Rent
194 Rooms Wanted
204 Shared Accommodations

FINANCIAL

155 Automobile Financing and Insurance
233 Mortgage Loans and Insurance
234 Mortgages for Sale
230 Personal Loans and Insurance
235 Wanted to Borrow

REAL ESTATE

280 Acreage for Sale and Wanted
240 Business Opportunities
241 Business Opportunities Wanted
247 Commercial or Industrial Properties
258 Condominiums
253 Country Homes and Properties
270 Exchange Real Estate
290 Farms for Sale and Wanted
263 Garages for Sale, Rent, Wanted
293 Gulf Island Properties
250 Houses for Sale
265 Houses Wanted to Buy
295 Listings Cancelled
268 Listings Wanted
271 Lots for Sale
294 Mainland and Out-of-Province Properties
169 Mobile Homes and Parks
273 Property for Sale
274 Property Wanted
244 Revenue Property
245 Revenue Properties Wanted
259 Townhouses
285 Up-Island Properties
256 Waterfront Properties

386-2121

Monday through Friday, 8 a.m.-6 p.m. Saturday, 8 -5:30 p.m.

CLASSIFIED ADVERTISING RATES

All rates quoted are for insertion in both The Daily Colonist and Victoria Times.

SPECIAL PRIVATE PARTY WORD RATES

10 word minimum

1 or 2 days
15c per word per day

3 to 5 consecutive days
12c per word per day

6 consecutive days or more
10c per word per day

Real estate, mobile home, rental, clubs, organizations and business advertising does not qualify for these rates.

GENERAL WORD RATES

10 word minimum

1 or 2 days
19.75c per word per day

3 to 5 consecutive days
16.00c per word per day

6 or more consecutive days
13.75c per word per day

SEMI-DISPLAY LOCAL RATES

Any advertisement which varies from 6 pt. regular classified style shall be considered semi-display.

14 agate lines per column inch.

1 or 2 days
71.50c per agate line per day

3 to 5 consecutive days
64.50c per agate line per day

6 or more consecutive days
57.25c per agate line per day

Contract rates for local businesses available on request.

NATIONAL AND OUT OF PROVINCE RATE

Regular Classified 22¢ per word.
Semi-Display 85¢ per agate line.
14 agate lines per column inch.

BIRTH NOTICES

Up to 30 words $4.00
Each additional word 15c

DEATH NOTICES, MEMORIAL NOTICES AND CARDS OF THANKS

61.50c per count line per day

3 consecutive days
53.25c per count line per day

PRIVATE BOX NUMBERS
$3.50

Private Victoria Press box numbers are for use only in conjunction with advertising published in the Victoria Times and The Daily Colonist.

VICTORIA OFFICE
2621 DOUGLAS ST. V8W 2N4
Classified counter service, 8:30 a.m. to 5:30 p.m., Mon. to Fri. Closed Saturday.

DUNCAN OFFICE
Advertising, Circulation, Editorial and General Information,
746-6181.
109 Ingram St. V9L 1N8

TERMS OF PUBLICATION

Canadian Newspapers Company Limited shall not be liable for non-insertion of any advertisement beyond the amount paid for such advertisement.

In the event of error occuring the liability of Canadian Newspapers Company Limited shall not exceed the charge for the space actually occupied by the item in question.

All claims of error in publication shall be made within 12 hours thereafter and if not made shall not be considered. No claim will be allowed for more than one incorrect insertion nor for errors not affecting the value of advertisement.

All estimates of cost are approximate. Advertisers will be charged with space actually used.

All advertising copy will be subject to the approval of the Victoria Press, who reserve the right in its sole discretion to classify, reject or insert copy furnished.

All advertisements must comply with the British Columbia Human Rights Act. This act states no advertisement may state or imply a preference, limitation or specification on the basis of an applicant's race, religion, colour, marital status, ancestry, place of origin, age; or sex (unless the matter relates to the maintenance of public decency AND prior approval has been obtained through the Human Rights Branch).

While every endeavor will be made to forward replies to box numbers to the advertiser as soon as possible, we accept no liability in respect of loss or damage alleged to arise through either failure or delay in forwarding such replies, however caused, whether by negligence or otherwise.

NOTICE OF COPYRIGHT

Full complete and sole copyright in any advertisement produced by Canadian Newspapers Company Limited is vested in and belongs to Canadian Newspapers Company Limited, provided, however, that copyright IN THAT PART AND THAT PART ONLY of any such advertisement consisting of illustrations, borders, signatures or similar components which is, or are, supplied to Victoria Press by the advertiser in the form of reproduction proofs, veloxs, etc., and incorporated in said advertisement shall remain in and belong to the advertiser.

CIRCULATION INFORMATION

The Daily Colonist 383-4111 Victoria Times 382-3131

Wherever carrier service is maintained, $5.00 per month.
By mail — Vancouver Island and Gulf Islands, $7.00 per month, $20.00 per 3 months, $40.00 per 6 months, $80.00 per year. Rest of Canada, $8.00 per month, $22.50 per 3 months, $45.00 per 6 months, $90.00 per year.
Outside Canada, $20.00 per month, $240 per year.

BY MAIL
Saturday Times Only Sunday Colonist Only
Canada 60 cents per copy, $30.00 per year. Outside Canada, $1.10 per copy, $55.00 per year.

The Daily Colonist Second Class mail registration No. 0516.
Victoria Times Second Class mail registration No. 0625.

ISLAND REPRESENTATIVES
Duncan, Chemainus — Mr. HILTON HOLT 746-6181
Nanaimo 758-9633 Lake Cowichan 749-6206
Port Alberni — Mr. Fred Suhr 723-8312

1 BIRTHS

CATON - RANDY AND JANICE (nee McAllister) of Campbell River are pleased to announce the birth of their son, Aaron Allen, 8 lbs. 13 oz. on May 20, 1980 at St. Joseph's Hospital, Comox. Proud grandparents are Viola and Stan Caton and Hilda and Bill Cook, and another great-grandchild for Nana Lillian Berrow.

BUNTING — Anthony and Candice (nee Marchment) of Victoria, B.C., are thrilled to announce the joyous birth of their precious baby son Adam Murray Wayne, on May 16, 1980. Adam, who is their second child, arrived at 10:21 a.m., weighed 7 lbs., ½ ozs. and measured 20½'' long. Big brother Aaron is very happy to finally have a little playmate to love and care for. Proud grandmothers are Grace Marchment of Victoria, B.C.; Florence Eddy, of Bristol, England; and great-grandmother, Winnifred Turner, of Sussex, England. — Special thanks to Daddy, Dr. Nancy Leal (again), Dr. Berlando, Victoria General Hospital Maturnity Staff, Mom (Marchment) and Marilyn EK. (Insured).

DAY — Born to Allan and Susan, a boy, Michael Donald William, 3 lbs. 10 ozs., on June 16, 1980. Special thanks to Dr. Kardera, Dr. Gough, Dr. Spacey, and the Maternity Staff at Royal Jubilee Hospital.

FOORT — Born to Ken and Diane (nee Dickson) on June 13, 1980, a beautiful daughter, Kenna Rae, 6 lbs. 15½ ozs. A sister for Josie. Grandparents Marie Dickson, Jim Dickson, Victoria; Lil Foort, New Westminster. Great-grandparents John and Josephine Koropatnisky, Surrey, Fred Sawchuk, Edmonton. Special thanks to Drs. Heimlich and Berlando, Ruth and Staff at Victoria General. (Insured).

HARVEY — Born to David and Rita (nee Bray) a daughter, Jennifer Margaret Elizabeth, 8 lb. 2 oz. on June 14, 1980. Thank you Dr. Curran and Jubilee Staff.

JARVIS — Born to Robert and Helen, a girl, Chelsea Anne, 7 lbs. 13½ ozs., on June 18, 1980. Thanks to Dr. Buie and Staff at Victoria General Hospital.

McMILLIN—Born to Ian and Debbie (nee Horn), a girl, Angela Gail, 6 lbs. 1 oz, June 16, 1980. Special thanks to Dr's Innes, Marshall, Morrison, Popkin, Rippington and Maternity Staff at Victoria General Hospital.

NYKODYM — Dr. Winson V. and Sharka (European Skin Care Centre) wish to announce the birth of their second daughter Victoria Sharka Helen on June 13, 1980 - sister to Clara Wendy. Thanks to Dr. B.J. Ridyard, Dr. R. Grimwood and Maternity Staff at Victoria General whose friendly manners are sincerely appreciated.

WEBB — A boy, Jared David, 8 lbs. 13 oz. born to Dave and Deb May 15, 1980. A grandson for Mr. and Mrs. L. C. Webb and Mr. and Mrs. B. I. Crockett and a great-grandson for Mrs. O. Webb, Mr. and Mrs. E. J. Crockett and Mr. and Mrs. A. C. Kinnersley. Heartfelt thanks extended to Dr. T.A.M. Peet and ALL the staff at Royal Jubilee Hospital.

WEBB — Stephen and Susan are pleased to announce the arrival of Michael Stephen, May 5 1980. Proud grandparents Mr. and Mrs. Larry Webb, Victoria and Mr. and Mrs. Ralph Pitt, Lethbridge. A great-grandson for Mrs. Olive Webb, Victoria, and Mrs. Lillian Pitt, Lethbridge.

WROHAN-Bridget and Gerald proudly announce the birth of Adam Robert Anson, May 31st, 1980, at the Cowichan District Hospital; weighing 7lbs 10ozs. He joins his brother, Ian, as crew aboard ''Bald Pape Two''. Many thanks to proud grandparents: Audrey ''Toots'' Wrohan, Cowichan Bay; Harold Wrohan, La Conner; Bob and Joan Moss, Port Alberni. Special thanks for all their care: Dr Bruce, Peggy Boan, friendly staff at Cowichan District Hospital. Last but hardly least, to Donna Barber for her refresher Lamaze classes.

14 ANNOUNCEMENTS

THE GROWTH OF THE ROSICRUCIAN Order AMORC in Victoria has recently made possible the elevation of Victoria Pronaes to Chapter status. An official ceremony took place at Henderson Hall, 1632 Yale St, on Saturday, June 14th 1980, at which time Victoria Pronaes became Victoria Chapter. Honoured Grand Counsellor Du Breuil officiated at the ceremony of the installation of officers. Out of town members from Vancouver and Nanaimo were also in attendance at this happy event, an indication of the growth of the Rosicrucian Order AMORC in Victoria.

FRESH STRAWBERRY shortcake and real whipped cream. Now at Old Country ''Gazebo'' Tea Garden. 5460 Old West Saanich Rd. 479-7787.

HUNTER TRAINING COURSE, starting July 7, 7 evenings. For more information, 656-1675

15 COMING EVENTS AND MEETINGS

ARMY, NAVY AND AIR FORCE BINGO
Every Sunday
PART OF PROCEEDS FOR OPEN HEART EQUIPMENT
VICTORIA CURLING CLUB
Early Bird 6:30 p.m.
5—$1.00
Regular
6—$2.00
Extra Games
5—$1.00

EVENING OPTIMIST BINGO
Monday-Curling Rink
Quadra St.
Early Bird - 6:45 pm
Regular Games 7:15 pm
$30 to $350 or more
Good Neighbour Games and Bonus Games
5 Extra Games
TRANSPORTATION TO TOWN
Help Us Help Youth

JUAN DE FUCA LACROSSE
BINGO
EVERY SUNDAY
Langford Legion Station Rd
EARLY BIRDS 6:45

15 COMING EVENTS AND MEETINGS

ATHLETICS BINGO
EVERY WEDNESDAY
VICTORIA CURLING CLUB
Early Birds 6:45 p.m.

BINGO
SAT. JUNE 2
O.A.P. Hall Govt. St.
VICTORIA CENTRAL LIONS
20 REGULAR GAMES
No Games Less Than $25
5 Extra Games
Early Birds 6:45 p.m.

SWAP & SHOP
ESQUIMALT SPORTS CENTER
1151 Esquimalt Road
SUNDAY JUNE 22ND
10:AM—4:PM
ADMISSION 25 CENTS
Over 400 sellers and 7000 buyers to date. For information 386-3261.

S.P.C.A.
OPEN HOUSE
At The Shelter
3150 Napier Lane
at Burnside
Saturday, June 21st
2 P.M.-4 P.M.
Treasure stall, home baking, dog obedience display, shelter tours.
COME AND BRING YOUR FRIENDS

WELCOME TO VICTORIA'S Singles Happening Dance Saturday June 21st at Leonardo Da Vinci Centre, 195 Bay St. 9-1am. A casual and friendly evening for single people. Admission by ticket only. Ticket at Hillside Mall. Phone 474-2618, 384-5789.

AFTERNOON TEA
& MINI CAT SHOW
Saturday June 21st, 1-4pm. Fairfield United Church Hall, 1303 Frairfield Rd. Proceeds to Cat Rescue Corps Spay Fund.

LESBIAN INFORMATION and social night every 2nd Thursday, 7:30-9:30pm. 106 Superior Street, June 19th and July 3rd. Sponsored by Flag, Box 237, Station E, Victoria.

SWAPPE & SHOPPE
521 Craigflower Rd, Sundays 10am-4pm. Call 388-6120 weekdays 9am-3pm, Sat. 10am-12pm.

MEMBERS OF THE WIDOW'S Association will meet at 1971 Cromwell Rd. on Sunday June 22nd at 1pm. Bring lunch. Phone 592-6482 or 595-4966.

JACKLIN CENTRE SWAP Meet every Sunday 9:30 to 3:30. For tables inside or space outside phone 478-4696. 3108 Jacklin Rd. Langford.

Swap and Shop at Western Speedway. Sunday June 22 8 a.m. to 3 p.m.

COLUMBIAN OLD TIME dance every Sat. 9-12, Centennial Church Hall, David St. Refreshments. 477-4829.

STRAWBERRY TEA AND marketplace to be held June 22, 1pm, Willis Point Recreation Firehall, Willis Point Rd.

20 LOST and FOUND

LOST: SPAYED FEMALE yellow Lab, red/brown in colour with white patch on chest. Elk-Beaver Lake area. Tattoo ''RVA 14K'' right ear. Any information leading to the return of ''Dixie'' will be rewarded. Greatly missed by family. Business 383-1851, after 4pm. 658-8938.

6 YEAR OLD RED MINIATURE Pinscher, spayed female. Answers to Sonja. Lost Monday pm. Bradly Dine and West Saanich, wearing black collar. Reward for return. 656-0008

LOST: BLACK AND WHITE one year old cat. Eaton Avenue, Burnside-Helmcken area. Any information appreciated. Reward. 479-7004 before 8am and after 4:30pm

REWARD FOR INFORMATION leading to return of teak table leaf left in yellow Datsun Pickup with white mags. 381-1513 or 474-2971.

FOUND: ALL BEIGE HANDSOME cat, observed wandering South Oak Bay for 2 months, now feeding, but cannot keep. 598-2440.

FOUND: MALE CAT, APPROXIMATELY 1 year old. Black and white short hair. Pandora and Cook area. 386-3897 after 5pm and weekends

LOST: BROWNISH GREY tabby cat, female, 6 years old, Fairfield area, wearing collar with bell. 388-5080

LOST: STUDENT'S VIOLIN, brown case, Victoria Day weekend. Reward. Victoria Press Box 191.

LOST: 3 USED FILMS (126) OSWEGO St. bus stop, across from school. Saturday May 31st. 384-7594

LOST OIL PAINTING IN VICINITY of Collinson, Richardson and Cook. Finder please call 383-6574.

REWARD! LOST REDDISH brown change purse Monday between Sidney Hotel and Sidney Super Foods. 656-0121.

LOST: FEMALE LAB SHEPHERD, light beige, answers to Ping, Esquimalt-Saanich. 381-0147.

LOST: SMALL BLUE KNITTED baby blanket, June 19th, Beacon Hill Park play area. Reward. 382-0057.

FOUND: PAIR OF LADY'S prescription glasses, parking lot in front of Fort-Foul Bay liquor store. Identify to claim. 598-5284

LOST WALLET, TAN WITH embroidered initial U on Connaught Street near Craigflower 385-7172.

FOUND LADY'S OMEGA watch on Douglas St, June 7th. Phone after 7pm, 386-1773.

LOST: 2-SETS CAR KEYS, blue suit jacket, near Old Forge, June 12th. 477-1162.

LOST LADIES GOLD BRACELET, sentimental value. Reward 382-8328.

FOUND: ON MCNEILL RD. woman's high heeled shoes, beige, size 9B. 598-9037

LOST: GREEN MUSTANG floater jacket in Willows Park, Tuesday. Reward. 477-9116.

LOST JUNE 18 FROM DOWNTOWN small male grey poodle terrier cross. Reward. 385-6410

LOST: BICYCLE, SEKINE red 10 speed, new condition, 477-6006

LOST POCKET CAMERA AND denim shirt at Durrance Lake. 386-7777, 595-1771.

FOUND LARGE ORANGE CAT in the Lawnsdowne area June 15 595-7627 or 592-7197.

LOST: BLUE BUDGIE, TILLICUM/Burnside area. If seen or found please phone 385-4706.

FOUND: SET OF KEYS IN Goldstream Park. 598-2509

FOUND: BUDGIE, ESQUIMALT Lagoon area. 658-8270

GOLD CHAIN LOST AT WILLOWS beach. Reward! 595-0126

LOST: JAMES BAY SQUARE. Please phone me at 386-6690.

21 HELP WANTED GENERAL

DISTRICT OF PORT HARDY

The District of Port Hardy is a rapidly growing Northern Vancouver Island Community of approximately 5,000 population. The completion of the North Island Highway and the establishment of the B.C. Ferries terminal in Port Hardy has now insured Port Hardy's bright future as the distribution centre of the North Island and central coast.

The District of Port Hardy has vast boundaries encompassing 4710.3 hectares. The District's administration is structured under an Administrator system and includes activities such as: operation of swimming pool, development of residential and light industrial property, public works, engineering, museum, etc....

As one of B.C.'s fastest growing communities, the District of Port Hardy is interested in filling the position of Deputy Treasurer.

This position includes the following responsibilities:

Under the direct supervision of the Administrator—

1 Assist in the performance of the Administrator's statutory position of Treasurer.
2 Have the responsibility of overseeing the administration of the District's Treasury Department programmes including payables, taxes, receivables, payroll, etc., and act as the Municipal Accountant.
3 This position is the natural first step towards accepting the statutory position of Treasurer for the District of Port Hardy.
4 Other responsibilities may be assigned from time to time to the Deputy Treasurer as deemed appropriate by the Administrator.

QUALIFICATIONS:

The qualified applicant will have—
1 Some specific experience in the municipal field.
2 CGA, RIA, or CA designation and/or related experience.
3 Possess a working knowledge of the general accounting and budgeting in the local government field.

This position will be of interest to those persons wishing to make a start or continue in the field of Municipal Treasury in B.C.

Salary will be commensurate with experience and qualification. Salary range $25,200. to $28,700. per annum, plus fringe benefits.

Please forward your application before July 3, 1980, in strict confidence to:

R. A. LONG
Municipal Administrator
Box 68
Port Hardy, B.C.
V0N 2P0

UNIVERSITY OF VICTORIA
requires
MEN'S VOLLEYBALL COACH & LADIES' FIELD HOCKEY COACH

Applicants must possess extensive knowledge of the game in the following areas: the teaching of individual fundamentals; an in-depth understanding of the latest team strategies and tactics, both offensively and defensively; an understanding of the physical conditioning requirements necessary for top calibre performance in the game; the ability to communicate with athletes.

Applicants must be able to make a commitment of time which will involve daily 1½ to 2 hour practices from late September until early March, with weekends free for competition during the same period. As well, the coach will be expected to be available in the summer months for leagues, camps, clinics, and individual skill sessions with players.

Salary: to be discussed during interview.

Applications should be in writing and include a resume along with the names of three referees who know applicant's abilities and be sent to: Director of Personnel Services, ''Applications Section'', University of Victoria, P.O. Box 1700, Victoria, B.C., V8W 2Y2, no later than July 11, 1980.

TOUR GUIDES
Cantour International Ltd., an Inbound/Outbound Tour Operator and Wholesaler based in Vancouver, British Columbia has presently several Full-Time Tour Guide Positions open.
Qualifications:
—Must be a Canadian Citizen or have Landed Immigrant Status.
—Must be over 19 years of age.
—Must be fluent in both English and Japanese (Formal/Standard).
—Must have good knowledge of the geography, culture, and tourist spots of Western Canada (mainly British Columbia and Alberta).
—Must have at least one season of previous experience as a Tour Guide and must be familiar with all aspects of tour-guide work.
Interested parties please forward personal resume to:
c/o Miss Jan Legault
Canada Manpower and Immigration
1110 West Georgia Street
Vancouver, B.C.
Further details of the position can be obtained after resume is received by Cantour International Ltd.

COMMISSIONAIRES WANTED
The Canadian Corps of Commissionaires, Victoria and Vancouver Island is accepting applications for enrolment. Initially part—time leading to full-time mployment. Rate of pay $5.46 per hour.

PREREQUISITES
Applicants must have served in wartime with the Armed Forces of Canada or Allied Forces OR in the Regular Forces of Canada in peacetime OR in the RCMP. Applicants must produce Discharge Certificate and be physically fit. The principal duty is that of a uniformed security guard. A smart appearance and courteous, dignified manner are desirable qualities. Open to men and women.

APPLY TO
CANADIAN CORPS OF COMMISSIONAIRES
VICTORIA AND VANCOUVER ISLAND
1947 Cook Street—2nd Floor
VICTORIA, BC V8T 3P7
Tel: 386-2931

AREA PROGRAM DEVELOPER
ALCOHOL COUNSELLOR 3
An experienced Counsellor is required to develop Program services for chemical dependents in the Mount Waddington Regional District (North end of Vancouver Island).
This Counsellor will also be required to develop a counselling program for chemically dependent people at St. George's Hospital, Alert Bay, B.C.
Qualifications: M.S.W., B.S.W. or R.S.W. preferred. Consideration will be given to applicants with lower qualifications if compensated by extensive experience.
The successful applicant will require treatment, supervisory, program and community development skills.
Salary of $1,900. per month depending upon qualifications, with full range of fringe benefits.
Apply in writing to the Administrator, St. George's Hospital, Alert Bay, B.C. V0N 1A0 — before July 15, 1980. Telephone 604-974-5228.

CHAINMAN FOR LANDSURVEYOR. Phone 592-0115, only if you have experience.

21 HELP WANTED GENERAL

GREATER VICTORIA SCHOOL DISTRICT

GREATER VICTORIA SCHOOL DISTRICT NO. 61
Wanted — an experienced hair stylist to teach basic hair styling/beauty culture 9 hours per week in a Junior Secondary School
Apply in writing to the Instruction-Administration Department, Greater Victoria School District No. 61, P.O. Box 700, VICTORIA, B.C., V8X 2R1 QUOTING COMPETITION No. 34-80, ON OR BEFORE MONDAY, 30th JUNE, 1980.

UNIVERSITY OF VICTORIA
Department of Physics requires
LABORATORY INSTRUCTORS
September 2, 1980, to April 30, 1981.

Positions are available as Labratory Instructors in the Department of Physics. The minimum requirement is a B.Sc. in Physics. Salary commensurate with qualifications and experience.

Apply to: The Chairman, Department of Physics, University of Victoria, P.O. Box 1700, Victoria, B.C., V8W 2Y2 not later than July 15, 1980.

MANAGER/ RECEPTIONIST HAIR SALON

We are seeking someone with salon experience in either reception or hairstyling to manage our department store location in Victoria. Applicants must enjoy working with people, have cashier experience and be of pleasant appearance and personality. Send resume and salary requirements to:

''HAIR SALON'' c/o Box 4100

Postal Station A
Victoria, B.C.
V8X 3X7

ATTENTION GRADS
Plan a career in the Retail Field! If you are self-motivated, have an outgoing personality, a desire to learn and can handle responsibility but need the training and wish to join a rapidly expanding company, then we're interested in talking to you. Permanent positions now available in our training program. Interviews Tues. June 24 and Wed. June 25 between 9 and 11 AM. Apply in person only.

TIGER SHOP LTD.
910 Government St.
(Harbour Square Mall).

FAMILY PROGRAM WORKER required by July 14th. This position includes duties as supervisor of children's area with the family program component of the James Bay Community Project (children aged 6 months to 6 years). Experience necessary in working with adults and volunteers. Some program planning knowledge and an ability to work with various community groups by offering leadership to a number of parents, women and self help groups is desirable. Hours of work, Monday-Friday, 9:30am-5pm. Some evening work. Present salary under review. Send applications in writing to Pat Griffin, Family Program Supervisor, 435 Simcoe St., V8V 4T4. Deadline for applications is July 1st.

ADULTS
BOYS — GIRLS
Provide yourselves with that extra needed income for the up coming summer holidays. Compact size COLONIST paper routes are now available in these select areas:
INTERURBAN & VIADUCT
RIDGEBANK VANALMAN
DOUGLAS & MCKENZIE
Route profits of $80-$300 for 1½ hours delivery in the quiet of the early morning.
For a personal interview and further information please contact Mr. C. R. SAMPSON at 383-4111 CIRCULATION.

GLENS FABULOUS SANDWICHES requires a counter worker leading to a permanent position. Duties include food preparation, customer service, operating cash register and general clean-up duties. Requirements: mature attitude, good health, well groomed, one to 2 years work experience after high school. One local work reference. Only those willing to work hard need apply. This is a permanent position. We have already hired summer students. Wages based on experience and ability. Apronette supplied. Apply in person only Monday June 23rd at 3:pm., 606 Johnson Street, Victoria.

TANK TRUCK DRIVER
Top-notch, sales-oriented driver required to solicit and collect used oils in the Victoria area. We offer a competitive salary and full benefits for this year-round position. Contact:
Depot Supervisor
Waste Oil Salvage Co.
Trans Canada Highway
Cassidy B.C. V0R 1H0
Telephone: 245-3833 (collect)
Div. of Mohawk Lubricants Ltd.

AD SALES
As a Western Living rep you will be calling on Victoria's finest retail businesses. If you are bright, organized and can devote four hours a day to helping people with their advertising problems, we would like to talk to you. Write Don Sacks, Sales Manager, WESTERN LIVING MAGAZINE, Ste 303, 2930 Arbutus St., Vancouver, B.C. V6J 3Y9

SUMMER TIME AND THE MONEY IS EASY
A few PROFITABLE and FUN COLONIST routes may be available for the summer in your area. For as little as 1 to 1½ hours in the BEAUTIFUL MORNING, you can earn up to $200 per month. Call now for the best choice. Call 383-4111, CIRCULATION DEPT., and ask for MR. FAERBER.

FOSTER HOME NEEDED
13-yr.-old ''Sally'' is a ''little charmer;'' friendly, outgoing, and a good student. Unfortunate circumstances have more than once disrupted her short life. She needs a warm, stable, understanding foster family who can care for her on a long-term basis. If you think you can help, please call Resources and Placement Section, Ministry of Human Resources, 598-5121.

ULTRASONOGRAPHER
Hospital on Vancouver Island requires a registered Sonographer to perform ultrasound procedures. Wages and benefits per H.S.A. agreement. Qualified applicants are requested to send a resume to the Chief X-Ray Tech, Campbell River and District General Hospital, 375 Second Avenue, Campbell River B.C., V9W 3V1 (287-7111)

FRIENDS & CO
HAIR STYLISTS INC
We need two top hair stylists for Hillside and Hartwig Court, downtown. Top rate commission for right applicants with or without clientele. Phone in confidence: 592-5252, 388-6618.

21 HELP WANTED GENERAL

STUDENTS NEED A SUMMER JOB
The 5 (B.C.) Field Battery RCA is now taking applications for the Summer Youth Employment Programme. Anyone interested in an exciting and rewarding summer job with the opportunity for part time winter employment should apply in person to room 213 Bay St. Armoury, Tues. and Thurs. evenings, 7:45 to 9:30 or phone 388-3562 anytime.

MEAT MANAGER
Position would appeal to persons seeking employment on Vancouver Island who enjoys smaller community living and outdoor activities. Good wages plus benefits. Apply to Bill Smith, Fort McNeill, 956-3323 or nights 956-4805.

DOWNTOWN MOTEL
Energetic couple wanted to manage 20 unit motel immediately. Salary and bonus, living accommodation. Experience and maintenance knowledge assets. Please send full resume to Victoria Press Box 186 or phone 382-6324, leave message, 9 to 4:30 weekdays.

SOUS CHEF
Sous chef required for 200' dining room, Continental cuisine, salary commensurate with experience. Excellent benefit package. Reply with references and full resume to Victoria Press Box 201.

SUZY CREAMCHEESE
HILLSIDE MALL
Looking for outgoing friendly sales personel for ladies fashion boutique, part-time, day-evening hrs, previous sales experience requfred. Please apply in person before noon.

INVALID MOTHER REQUIRES cheerful mature lady (non smoker) to live-in, providing care, light housekeeping, meals. Ample time off, free room and board. Must be caring, no ties. Resume and 3 recommendation letters to Victoria Press Box 176.

RECORD SALES CLERK. Large volume record chain requires part time help. Applicants must have previous experience in record sales and good knowledge of popular music. No personal appointments. Send resume to 728 Yates St., attention Martyn Brown.

I AM A SIX MONTH OLD GIRL who requires a mature, reliable person to look after me while my mum returns to work part time weekdays. Prefer James Bay, Fairfield, Oak Bay area. For further details please call 658-8788.

CORDOVA BAY WATERFRONT estate requires middle aged caretaking couple for housekeeping, gardening, and general maintenance duties. Separate two bedroom residence provided, plus remuneration. Victoria Press Box 192

MATURE PERSON REQUIRED, Cordova Bay School area, to care for courteous, sports minded, 8 year old boy, 3:00-5:15 weekdays and school holidays; those with young children preferred. Contact Bob, 658-5291 or 478-7858 nights.

LAUNDRY WORKER
Wash person required to work on wash floor for local linen supply plant. This is a permanent position and an experienced person is preferred. Rate $7.15 per hour plus excellent fringe benefits. Apply to Victoria Press Box 210

MATURE HOUSEKEEPER companion for part time duties with elderly lady in pleasant Oak Bay apartment. Live-in during 48 hour shift which occurs 2 days in 8. Please supply references, call on or before weekend 656-2087

SHEAR MADNESS
WANTED QUALITY HAIRCUTTER
With clientele to work in intimate artistic environment, 595-2944.

EXPERIENCED JANITORESS/Janitor for light duty Janitorial, part time evenings, Monday to Friday. Must be bondable and able to work with minimum supervision. Apply to P. O. Box 517, Victoria, B.C.

MOTHER WITH 2-BOYS, AGES 4 and 2, requires a loving sitter for 1-week per month, and 1 full month in the summer. Must be willing to register with daycare. Gorge/Esquimalt area. Victoria Press Box 204.

OAK BAY, WINDSOR PARK area, kindly woman to cook evening meal for 3 beautiful but hungry children ages 9, 11 and 13 years. To stay over night on ocassion. Salary to be negotiated. 598-3793.

IF SEEKING PART TIME work and have gardening experience I can supply you with a minimum of 4 hours a week. No tools required as all power equipment supplied. Phone 598-1549.

WE NEED SEVERAL PEOPLE immediately. The people we have earn from $150 per week part time to $600 per week full time. A car is required. To arrange personal interview please call 388-7325

BORED WITH SCHOOL HOLIDAYS? Interested in making some pocket money? School aged person in walking distance, 2 days a week, to have fun with my children, 7 and 8, Cook-Quadra area. 384-8554

PERMANENT DESK CLERK for downtown hotel. Experience preferred, but not essential. Shift work involved. References required. Apply in person only, Queen Victoria Inn

REQUIRE FULLY EXPERIENCED floral designer with management possibilities for busy shop. Wages commensurate with experience and ability. Reply to Victoria Press Box 206.

RELIABLE ELDERLY COUPLE wanted to care for 9 suite apartment building, basic handyman maintenance and some gardening required. For information refer to 474-2980

EXPERIENCED NANNY-housekeeper with drivers licence for children 3½ and 5½, excellent working conditions, regular hours, live in or out, Gordon Head. 477-9285

CARETAKER COUPLE REQUIRED — 32 suite apt. block. Handyman type preferred. 2 bed. suite avail. Vacant July 1 — For appointment call 384-8124 Property Mgt. Dept.

WANTED ASSISTANT FOR small basement business. Suit retired man. Remuneration modest. Congenial light work. Central location. Victoria Press Box 229

HAIRDRESSER WANTED, full time. Must be experienced to take over existing Clientelle in busy Colwood Salon. Phone Joan 478-4322.

LIVE IN HOUSEPARENTS for teen crisis home near Vancouver. Couples or singles, full or part time. Resume to Victoria Press Box 195

HOUSEKEEPER NEEDED, permanent full time, at Queen Victoria Inn, 655 Douglas St. References required. Apply in person only.

HAIRSTYLIST WANTED. Good opportunity for right person. The Dressing Room. Call Richard 477-5232, evenings 477-9668.

CHAMBERMAIDS WANTED immediately, full time employment. Apply in person at Dutchman Inn, 2828 Rock Bay Ave, Victoria.

HAIRTRENDS, JAMES BAY Square, requires an experienced hair stylist. Versatile in all facets of hair care. Phone 383-3245 for an interview.

RELIABLE NANNY TO BABYSIT a 4 month and 6 year old, in my home, Burnside-Tillicum area. 384-0476. Would also like occasional evening sitter.

MATURE LADY TO COOK AND look after small guest home, live-in. Please write Victoria Press Box 125.

21 HELP WANTED GENERAL

EXPERIENCED FURNITURE movers with good knowledge of Victoria and a clean driving licience. Send resume to Victoria Press Box 214.

EXPERIENCED, RELIABLE mature cook for downtown, family restaurant. Please send application to Box 143, Victoria V8W 2M6.

MANAGEMENT AND STAFF wanted for new hamburger fast food restaurant. Apply Mister Burger, #2—3142 Cedar Hill Rd.

CARETAKERS FOR SMALL apartment block. Mature couple (only one working). In exchange for 1-bedroom suite. No children or pets. Victoria Press Box 217.

GENERAL COOK WANTED for fine restaurant. Interested persons please apply in person to Head Chef between 2-5 pm at the corner of Hillside and Quadra.

EXPERIENCED CASHIER required for Grocery Store, full or part time. Apply in person at Shop Wise Super Foods, 9819 Fifth St., Sidney.

ENERGETIC STAFF FOR new tour business to handle sales and rental of equipment, some alternating weekend shifts. 477-9285

APPRENTICE BUTCHER wanted to train, apply in person at Bailey and Son Butchers in the Mayfair Mall. No phone calls please.

FULL TIME RECEPTIONIST required at Image Hair Studio, 910 Government. Experienced only please. Apply in person Monday, Wednesday or Friday.

NEEDED IMMEDIATELY. Experienced beverage room waiters-waitresses. Apply in person, after 3pm, 2668 Sooke Road.

MATURE WOMAN NEEDED as babysitter in our home. 9am-6pm, Wednesday, Thursday, Friday weekly. Now until December 1. $15 a day. 477-6439

ASSISTANT CARETAKER REQUIRED for large apartment block, retired or semi retired applicants preferred. 477-9591 (9-4pm).

ONE HOST/HOSTESS REQUIRED. Also waiter/waitresses. Experienced only please. Apply between 2 & 4 pm. Mon-Sat. 4011 Quadra Street.

NEEDED FOR SEPTEMBER, before and after school care for 6 year old boy, James Bay. Must be able to supply two references. 385-1051, 6-9:30pm.

MATURE AND RELIABLE person for maintenance and janitorial job. Write with resume to Station B, Box 5273, Victoria, V8R6N4

VICTORIA PRESS BOX 18, personal assistant, fine arts gallery. The position has now been filled and we wish to thank all applicants.

EXPERIENCED DINING room waitress/waiter. Thursday, Friday, Saturday evenings. Apply #429-3147 Douglas, Mayfair.

EXPERIENCED RETAIL manager needed immediately for small specialty store. Reply in confidence to Victoria Press Box 230

GERMAN DELICATESSEN requires mature, experienced full-time sales clerk, knowledge of the German Language an asset. Victoria Press Box 233.

RECORD STORE REQUIRES fully experienced cashier who is capable of learning new procedures quickly and accurately. Reply to Victoria Press Box 235.

PART TIME WORK ON WEEKENDS in small resthome for mature persons having some nursing and cooking experience. References. 384-3134, 384-4555.

WANTED: DAYCARE IN MY home for 2 small children, person must be reliable and over 16. Payment by Human Resources. 385-4809

MANAGER FOR AUTOMOTIVE brake shop in Victoria wanted. Call 384-2022 for appointment.

EXPERIENCED SHORT order cook, night shift. Apply in person, Scotts Restaurant, 650 Yates, 382-1289

EXPERIENCED PRESSER with references. Apply in person, Busy Bee, 2174 Oak Bay Avenue, 9 AM-11 AM Tues-Fri.

URGENT! BABYSITTER needed in Vic West. Your home for 7 year old boy. Mother starting work June 23. 381-0589.

CONCEPT NOW COSMETICS skin care beauty consultants. Carrier opportunities. Phone after 4 PM, 598-4368

REQUIRE EXPERIENCED factory sewing machine operator for ladies sportswear manufacturing in Victoria. 386-1544.

WANTED PAPER BOY FOR Vancouver Sun paper route, downtown area, $50-$60 per month. 384-6935.

MATURE RESPONSIBLE service station help wanted full time and part time. Victoria Press Box 215

BABYSITTER NEEDED OVER 19 years for 17 month old. Your home. From 8:30am to 1:30pm. 386-6424.

EXPERIENCED PRESSER. Phone Phil Smith for interview 479-7222. Busy Bee Cleaners, Quadra at McKenzie.

BABYSITTER WANTED MY home, 8am-4:30 pm for July and Aug. Please phone 595-7111 after 6.

CHILD CARE NEEDED FOR two school age children near Doncaster School. Please phone 595-3729.

WANTED: EXPERIENCED mens hairstylist for top salon, must be willing to learn. Phone 385-5213, or after 6pm 381-1383.

PAULS RESTAURANTS
Full-time experienced waiter/waitress required. Apply 1900 Douglas, between 3-4pm only.

WANTED: RELIABLE BABYSITTER for some evenings. S. J. Willis school area. 595-8287 after 5:pm.

PAINTER WANTED FOR brush and roller. Female applicants welcome. Apply to Victoria Press Box 236

HAIR STYLIST WANTED with some clientele for newly decorated downtown salon. 386-6188

WANTED: QUALIFIED PERSON to show me how to backcomb my hair, my home. 592-9110

EXPERIENCED COOK WANTED. Apply 818 Douglas between 2-4pm.

MATURE GRILL COOK, phone Canoe Cove Cafe between 9-5, 656-2398.

EXPERIENCED LATHER for stucco wire application. Call 478-7870 after 6pm.

EXPERIENCED WAITRESS or waiter required, apply in person 10-3 pm. 1316 Broad Street.

EXPERIENCE WAITRESS OR waiter apply in person 650 Yates after 12 noon.

EXPERIENCED JANITOR wanted for Red Lion Inn. Contact Mrs Howells at 385-3366.

LICENSED HAIR DRESSER wanted, in the Brentwood area. 479-4009 after 4pm

WANTED FULL TIMES SALES clerk for small retail store. For interview phone 384-0133.

EXPERIENCED WINDOW cleaners, full or part-time work. 383-6153 or 592-2184.

SITTER REQUIRED IMMEDIATELY. 385-8137 before 5pm

HAIRDRESSER WANTED for part-time. Phone 383-1824.

BABYSITTER NEEDED FOR 6 month old girl, days, 479-5103

22 OFFICE HELP

Prime Personnel Job Opportunities

CLERK TYPIST
Interested in a career training opportunity in the Insurance Dept. of this well established firm. The successful applicant should have 1-2 years office experience, a well groomed appearance and pleasant personality as this position involves a lot of public contact. Typing 50 words per minute. Salary $800.

LEGAL
Challenging opportunity for an experienced legal secretary in well established Victoria firm. Background in family and general law essential. Some conveyancing - Mag II experience preferred. Salary negotiable.

SECRETARY
Lively personality and charm are the right qualifications for this interesting secretarial position. The ability to organize the front desk activities and your busy boss are a prime requisite. Typing 55-60 words per minute. 5-6 years previous office experience. Handling a variety of office functions. Salary $1100.

LEGAL—TOP $$$
Top notch conveyancer required for busy legal firm. Excellent salary and benefits for the right applicant.

ONE PERSON OFFICE
Involvement and knowledge of all functions of handling a variety of duties in a one person office. Books to Trial Balance, typing and reception, pleasant personality and neat appearance. Salary $950

All replies confidential

PRIME PERSONNEL
320-1070 Douglas Street
385-7012

UNIVERSITY OF VICTORIA
requires
SECRETARY II
Library—Circulation

Qualifications should include high school graduation plus complete secretarial training. Five or more years' experience. Accurate typing of 60 w.p.m. on an electric machine, shorthand of 80 w.p.m. Ability to plan and establish priorities and supervise staff. Typewriter terminal experience an asset.

Duties will include supervising the typing unit and performing complex secretarial responsibilities in the operation of the divisional office involving extensive knowledge of library policies and procedures and office skills; taking minutes of meetings; typing divisional correspondence, reports, memoranda, monthly reorts; maintaining divisional statistics and files; other related duties.

Salaray Range: $1172 to $1309 per month.

Apply in person to Personnel Services, Sedgewick Building, University of Victoria, not later than Tuesday, June 24, 1980.

A typing and shorthand test will be administered.

FUEL OIL DISTRIBUTOR HAS P/T BOOKKEEPING POSITION AVAIL. JULY 1
Wage range $670-$775 depending on qualifications. 14 work days average per month; B.C. Medical paid by employer.
- Very detailed work...some computer background desireable as plans are in progress to computerize.
- Entry of product sales and purchases of fuel products to log control.
- Reconcile physical inventory to log periodically
- Receivables ledger control and posting (by hand at present time).
- Customer service by phone and in person.
- Processing product load and delivery tickets, credit card and cheque payment processing for gasoline and diesel sales.
- Month end billings.
- Typing.
Apply in person with resume to: Vincent L. Knight, Director, 1128 Vancouver Street, Victoria, B.C. V8V 3W2. Phone 385-5741

PART-TIME CLERK (CONFIDENTIAL)
Required for Records Section of the Personnel Services Department, Royal Jubilee Hospital. Routine filing, detail work and general clerical duties of a confidential nature make up the majority of duties with little or no public contact involved. Minimum typing of 45 wpm and 3-5 years recent office experience essential. Successful incumbent will be scheduled for 20 hours per week (between 08:30-16:30) but should be prepared to work additional hours when required. Full-time salary range $1,157.50 to $1,250.00 to be paid on a proportionate basis, plus comprehensive fringe benefits. (Rates to be reviewed August/80).
Apply in person to the following by June 30, 1980.
Personnel Services Department
ROYAL JUBILEE HOSPITAL
1900 Fort Street
Victoria, B.C., V8R 1J8

CAREER OPPORTUNITY
In a progressive expanding full service real estate company. We are looking for an assistant to our property manager. The person we want must be career oriented. They must be able to type accurately, handle cash and deal with the public in person and by telephone plus handle efficiently other routine office duties. Familiarity with one-write accounting and consumer credit or finance company experience will be considered assets. Please reply in own handwriting stating experience and salary range expected. VIC PRESS BOX 198.

ACCOUNTING CLERK
Reporting directly to the accountant, the preferred applicant will possess the following skill:
knowledgeable in principles of accounting
works efficiently will minimal supervision
knowledge of data systems an asset
minimum two years accounting experience
Salary will comensurate with experience. Please forward resume to Personnel, Saanich Peninsula Savings Credit Union, Ste. 406-3960 Quadra.

PERSON FRIDAY
We require a person to perform various office duties as required (mainly bookkeeping) for some light construction and variety of real estate investments. Applicants must be good at books, capable of working independantly and have good work background, pleasant atmosphere, fringe benefits, dependaible employment and reasonable remuneration for the right person. Please send resume accompanied by hand written letter to Victoria Press Box, 234.

Data Processing
POSITION AVAILABLE
If you enjoy working with data processing equipment and variety, don't hesitate: call Jackie today at 388-5565.
Enquire about our benefits.
office overload

ACCOUNTANT
Required by local well-known restaurant. This individual should be well experienced in all aspects of maintaining accounting records, A/R, A/P, also preparing trial balance sheet. The individual should be dynamic and capable of working under minimum supervision. Salary negotiable; attractive fringe benefits. Reply in writing to: Victoria Press Box 189 before June 23rd.

TELLER
Required by the Bank of Nova Scotia for Saturdays only, experience essential. Competitive salary. Apply in person at Hillside Shopping Centre branch.

22 OFFICE HELP

EXPERIENCED MEDICAL office assistant must be a self starter and flexible. Duties to include patient movement, dictaphone, billing, reception, taking some vital statistics, taking medical phone orders, ordering supplies and general office duties. Full time position Mon-Fri, 9 a.m. to 5 p.m. Please apply in writing to Health Office, James Bay Project, 435 Simcoe, V8V4T4. By June the 26, 1980.

ACCOUNTANT
For Vancouver Island Credit Union, at least 5 years experience, applicant will be responsible for daily accounting, budget and financial statement preparation and internal audit control. A working knowledge of automated financial systems an asset. Reply with resume in confidence to Victoria Press Box, 173.

BOOKKEEPER-PART TIME.
Experienced bookkeeper required immediately to work mornings, Monday to Friday. Applicants must be capable of maintaining financial records to general ledger posting under minimal supervision. Please reply to: "Bookkeeper Position", PO Box 1083, Victoria, V8W 2S6.

BOOKKEEPER WANTED, newly established business in Langford needs part-time bookkeeper for in-home office. Basic ledger and accounts experience or high school business course student. 4 hours a week minimum, $5 an hour. No previous job experience necessary. Send brief resume to Victoria Press Box 185.

CLERK TYPIST WITH ACCURATE typing skills, good spelling ability, to start July 7th. Must have pleasant personality and neat appearance. Apply in writing and state salary expected, send to Manager, Victoria Real Estate Board, 3035 Nanaimo St, Victoria, V8T 4W2. Deadline for applications June 25th.

SECRETARY REQUIRED BY partners of CA firm. Duties will include dictation, general office duties and some figure typing. Some payroll or bookkeeping knowledge would be an asset. Salary negotiable. Send written resume to Green, Horwood, Munro, and Co., P.O. Box 1083, Victoria, V8W 2S6

TWO POSITIONS FOR EXperienced receptionists with dictatyping in two doctor GP office. One temporary position immediately available, second permanent position including management responsibilities. Reply with resume to Victoria Press Box 197

Customer Service Clerk
Required by the Bank of Nova Scotia, Saturdays only, experience helpful but not essential. Competitive salary. Apply in person at Hillside Shopping Centre branch.

LEADING TRUST COMPANY has vacancy for a teller, requiring one year's bank or trust company experience. Attractive salary and benefits, apply National Trust Company Ltd, 1280 Douglas Street, Victoria, V8W 2X5. 388-5451

SENIOR PERSONAL LEGAL secretary, experienced in property and estate matters. Knowledge of bookkeeping and computer word processing an asset. Small office. Restricted practice. Hours 12noon-4:30pm. Call H. F. Hallatt at 381-4444.

EXPERIENCED BOOKKEEPER/accounts clerk required. Knowledge of manual as well as computerized systems a must. Downtown location. Salary $900-$1,000. Call June Allen Employment Employment Agency for an appointment 386-9021.

RECEPTIONIST BOOKKEEPER required. Must have some general bookkeeping experience on a one-write system. Preferably in a legal or accounting office. Phone for appointment June Allen Employment Agency, 386-9021

PART TIME EXPERIENCED Bookkeeper wanted for busy Law Firm to do posting, some manual, some electronic machine work. Detailed resume and references to P O Box 1417 Victoria B.C., V8W 2X4.

SWITCHBOARD OPERator/receptionist required immediately by local construction company. Experience preferred. Apply stating qualifications and salary requirements to Victoria Press Box 199.

TELLER-TYPIST REQUIRED for trust company, typing 50 w.p.m and a minimum 1 year bank or trust company experience. Write stating salary required to Victoria Press Box 209.

CONVEYANCING SECRETARY
Downtown Victoria law firm requires experienced, competent conveyancing secretary. Liberal holidays. Open salary. Contact Mr. Hall, 388-7381

GENERAL PAINT & WALLCOverings require a secretary with shorthand. Responsibilities will include telephone, order desk and general office routines. A pleasant personality a prerequisite. Call 385-4455.

PERSONAL LEGAL SECRetary needed July 2nd, 1980 for partner in Health & Company. Phone Bob Heath for interview, 386-1336.

EXPERIENCED PART-TIME and full time tellers required. For information contact Mrs. C. Townsend, Bank of B.C., 388-5511.

AN EXPERIENCED DENTAL assistant is required for a preventative dental practice. Please hand in resume to 202-9775 Fourth St. Sidney.

SCOTIA BANK, SHELBOURNE Plaza requires a permanent full-time experienced teller. 477-1838.

CLERK TYPIST WANTED FOR better class jewelery store. Must be neat, accurate and willing to learn. Victoria Press Box, 216.

SEVERAL POSITIONS OPEN for general office duties. No experience necessary. Phone for an interview, 388-7325.

BOOKKEEPER REQUIRED some typing and filing. Experienced preferred. Call Mary at 388-5402.

CONVEYANCING SECRETary wanted. Minimum 3 years experience. 388-7881.

23 SKILLED TRADES

DENTAL HYGIENIST
for the
CAPITAL REGIONAL DISTRICT COMMUNITY HEALTH SERVICE
VICTORIA, B.C.

SALARY RANGE: $1364—$1643 per month.

Under the general supervision of the Regional Dental Officer to participate in a varied program of preventive dental services. Duties will include conducting oral examinations of pre-school, kindergarten and elementary school children together with parent and pupil counselling on various aspects of dental health. Other duties may include classroom education in the form of talks, demonstrations and "brush-ins".

Applicants must possess a recognized diploma in Dental Hygiene from an approved university or other institution and be eligible for a licence to practice as a Dental Hygienist in the Province of British Columbia. Applicants should also possess a valid British Columbia Driver's Licence or be eligible to qualify for same.

This position offers a variety of employee benefits as provided for in the Union Agreement.

Written applications will be received by the Employment Officer, Capital Regional District, P.O. Drawer 1000, Victoria, B.C. at the earliest possible date.

FULL-TIME RN NEEDED FOR small new hospital on the north Island. Many recreational facilities. Phone 956-3344.

23 SKILLED TRADES

SCHOOL DISTRICT #62 (SOOKE)
Applications will be received until June 26, 1980 for the following temporary positions
Carpenter - a certified carpenter rate of pay as per the collective agreement. Hours of work 8AM to 4:30PM.
Electrician I - a certified electrician rate of pay as per the collective agreements. Hours of work 8 AM to 4:30 PM.
These positions are effective from July 2, 1980 to completion of our capital works project or Sept. 5, 1980 which ever is sooner. Written applications stating qualifications experience and references should be forwarded to: Secretary Treasurer, School District # 62 Sooke, 2227 Sooke Road, Victoria, B. C. V9B1W9.

MacMILLAN BLOEDEL
requires
1 HEAVY DUTY MECHANIC
and
1 AUTOMOTIVE MECHANIC
for our logging division at Port McNeill located on Vancouver Island.
Applicants must have a T.Q. and camp accommodation is available.
For further information please contact:
W. Mosher
Nanaimo Employment Office
Phone: 754-5421

SD #70 ALBERNI
ASSISTANT SUPERVISOR OF OPERATIONS
Requires possession of appropriate personal qualities, minimum secondary school graduate, 5 years caretaking experience, above average knowledge of program work scheduling, purchasing and budget control, ability to provide leadership, supervision and training of staff plus considerable knowledge of the public school system. This is a staff position involving shift work, with appropriate salary and benefits. Duties to commence September 1, 1980. Apply in writing before 5pm., June 26, 1980 to: J.C. Wright, Secretary Treasurer, SD # 70 Alberni, 4690 Roger St., Port Alberni, B.C. V9Y 3Z4.

SCHOOL DISTRICT #62 (SOOKE)
Applications are invited for the position of Carpenter. Shift will be from 8 AM to 4:30 PM. Applicant must be a certified Carpenter. Able to read blueprint and layout work and have at least 2 years experience in private fields. Salary will be in accordance with C.U.P.E. Local 459 agreement. Generous fringe benefits available. Further information and application forms may be obtained from the School Board Office. Completed applications to be forwarded by June 30, 1980 to the undersigned: Secretary Treasurer, School District #62 (Sooke), 2227 Sooke Road, Victoria, B. C. V9B1W9.

MacMILLAN BLOEDEL
requires a
LICENSED SCALER
for our Log Merchandising Yard at Gibsons, B.C.
Preference will be given to those with FBM experience. This is a dryland sort working 8 hours per day.
For further information please contact:
W. Mosher
Nanaimo Employment Office
Phone: 754-5421

SHOP SUPERINTENDENT for cultured marble manufacturing business. Responsible for supervision of plant and personnel, finish carpentry work an asset, organizational ability a must. Send resume stating experience and rumuneration expected to Victoria Press Box 202.

CLADDING CONTRACTOR TO install aproximately 200,000 square feet, various types siding. Project in semi-isolated area of northern B.C. Total union project. Please call 758-5231 or 687-8756.

PRESSPERSON FOR COMmander S.C. 18X24 and AB Dick, Nanaimo Printers. 2253 Wilgress Road, Nanaimo B.C, 112-758-1511, 112-758-2819 after 6pm

SERVICE TECHNICIAN
For holiday relief. To service commercial vacuums, floor machines, etc. 386-6434.

CARPENTERS HELPER, MINimum 1 years framing experience. Apply: job site, 1193 Kangaroo Rd, Monday morning.

PLUMBERS REQUIRED IN the Dawson Creek area. For information phone 112-782-7550

LOCAL MACHINE SHOP REquires journeyman machinists. Victoria Press Box 193.

R.N. FOR 12 HOUR SHIFTS AT Queen Alexander Hospital. 477-1826.

SMITH CEDAR IS TAKING APplications for experienced shake personnel for the mill. 386-3565

CARPENTERS WANTED. 388-5113.

24 SALES PERSONS AND AGENTS

BLOCK BROS.
"THE BESTSELLERS"
REAL ESTATE CAREER TRAINING PRODUCES SUCCESS
Block Bros. will train you in sound proven methods enabling you to quickly reach your desired level of success. Successful progressive salespeople
ARE NOT BORN, THEY ARE TRAINED
Call today, interviews by appointment only. (Held strictly confidential.)
CALL
"THE BESTSELLERS"
Sidney-Colwood 478-5561
Bill Wonnacott
Douglas St. 386-3231
Bob Hahn
Shelbourne 477-1841
Bob Cullum
Bernie Wilkinson

NEW REAL ESTATE LICENSEES
WE WILL TRAIN YOU
BEFORE deciding in which office you'll start your new career, talk to JIM RANSON at PEMBERTON, HOLMES. This firm, established in 1887, has one of the best reputations for SALES and SERVICE in Victoria. When you begin your career in Real Estate, it is important for you to learn the basics of EFFECTIVE SELLING TECHNIQUES, which we are prepared to teach you. Our walk-in business is second to none, and RELOCAN, our relocation and referral network, is the top independent system in Canada, with affiliations throughout the United States. We have attractive offices waiting for you. NEW OR EXPERIENCED LICENSEES please call JIM RANSON, F.R.I., R.I.B.C., SALES MANAGER, at 384-8124.

24 SALES PERSONS AND AGENTS

INSIDE SALES REP
ORDER DESK
Up To $14,750.00
Experience in Industrial Supplies or Automotive Supplies
Work In Burbank, California
For distribution of industrial supplies and machine tools, cutting tools, abrasives, hand tools, and tool steel, etc. Experience in machine shop, tool crib or production planning helpful. Prefer on the job experience in Order Desk.
Position requires courteous, interested telephone communication. Excellent salary, pleasant working conditions with profitable expanding company. Desirable small company atmosphere in Burbank/Glendale area. Excellent benefit package. We publish the finest catalog in the tool business which is available to industry.
Call:
Paul Robinson
Or
Peter Skuba
Collect 213-845-8523
FREY
Industrial Supply Co.
Equal Opportunity Employer

TOOLS
LICENSED REAL ESTATE SALESPEOPLE WANTED
Modern office with good parking, needs more PROFESSIONAL SALESPEOPLE, excellent COMMISSION SPLIT, some financing available to assist in our many varied company listings. For further details call in confidence to Ken Porter, 388-7868, or drop in to 23 Burnside Rd. W.
DUNSMUIR PROPERTIES LTD.

SALES OPPORTUNITY
$$$ $$$
Ready for a new challenge? Get involved with this dynamic team in a retail outlet located downtown. Excellent commission and company benefits can be yours if you have sales experience. This is an opportunity not to be missed. Please call Marilyn Mickelberry at 385-3425 for more information.
Drake Personnel
DRAKE INTERNATIONAL COMPANY

REALTORS
VICTORIA REALTY LTD.
EXPANSION
The opening of our NEW office in the BRENTWOOD VILLAGE SQUARE necessitates the addition of experienced Realtors at both the Saanich Road office and the new Saanich Peninsula Branch. Excellent commission split with this well established, progressive Real Estate Agency. For additional information please contact Don Munro, 386-3585, Jack Kennish, 652-9155.

REALTORS
National Trust has an opening in their convient spacious ground level, Douglas St. office for an active salesperson. We offer a generous escalating commission split. Medical, Dental, Mortgage, Relocation, Referral and Sales Aid Benefits second to none in the industry. For an interview call STAN JAMES 382-8101 or res. 592-3740 or drop in at 3440-A Douglas Street.
National Trust (Douglas)

HENDERSON REALTY LTD.
385-9741
We require for our expanding Real Estate and Development Company a full time Appraiser and qualified Mortgage Broker. Excellent working conditions.
KEN HENDERSON 385-9741

SALES/SERVICE TRAINEE
Required by well established wholesale paper distributor. This is a position requiring a mature aggressive individual who is willing to learn all phases of the wholesale distribution function with future opportunities in outside sales. Salary is commensurate with experience. Submit detailed resume to Victoria Press Box 227.

CASTLE PROPERTIES
Has an opening for one or two active realtors. We offer semi private offices, many fringe benefits, and a top commission split. For more information and confidential interview, call FREDDY STARKE at 386-6164 or 595-1175.

NOT TOO SURE WHAT THE future brings in financial security for you and your family? If your financial obligations are becoming a burden, why not give us a try? Electrolux Canada has openings full and part time for individuals wishing to get ahead. Tremendous earning and security potential for the right individuals. For further information apply 2012 Douglas Street, Victoria.

TELEPHONE SOLICITORS TO work for agent of large Canadian Life Insurance Company. Part-time work available, operate from your own home. Evening work mostly, approx 3 hours per day, or 12-15 hours per week. Start $5 per hour. All training included. 385-5751 and arrange an appointment for Tuesday June 24th between 9am and 8pm.

LE'JAME FASHIONS REquire consultants for direct sales with Victoria's First ladies fashion factory. Join us for a successful fashion career in this exciting business selling an exclusive line of top quality and beautifully styled fashions, Made in Victoria. For interview, phone 479-2610 or 386-1544.

EXPERIENCED SALES PERson, full or part-time, for quality ladies fashion store. Please phone 385-6811 or Vancouver 261-2323.

24 SALES PERSONS AND AGENTS

RETAIL SALES POSITIONS available, persons with previously successful sales experience preferred. Equality suitable female or male. Excellent commission structure. Medical/dental benefit plan. Submit resume to Pacific Waterbed, 716 Johnson Street, Victoria

SALES PERSON REQUIRED for lighting showroom. Preferance will be given to applicants having previous experience in residential lighting sales. Please apply immediately by letter, in own handwriting, giving complete resume to: Victoria Press Box 223.

FASHION JEWELLERY AND accessories. Importer seek sales rep or agency to represent their extensive line on Vancouver Island. Drug, gift and variety experience an asset. Apply to Mr. Hamilton, 6889 Seller Ave., Burnaby, B.C., V5J4R2, 112-434-2424

EXPERIENCED
STOVE & FIREPLACE SALES
Person for local store. Apply to Victoria Press Box 200, state experience.

LOCAL, PRIVATE SECURITY firm is looking for experienced sales personnel. Training and leads supplied. Must be neat in appearance, bondable and with car. Apply in person between 10am-11:30am at 3453 Quadra.

NANAIMO MEN'S CLOTHING store requires full time salesperson. Apply to Mr. B. Thompson, 500 Weeks Crescent, Nanaimo B.C, V9R 3X7

LOCAL RETAIL PLUMBING and boutique store requires full-time and part-time sales persons. Please send resume to Victoria Press Box 213.

START NOW, LOCAL AMWAY Distributor offers opportunity for good earnings. You pick the hours, we train. For interview call 479-0453 5:30-7pm Mon-Fri.

EXPERIENCED SALES PERson for fashion jewelery. Machine engraver also required. Full time permanent. Victoria Press Box, 228.

GENERAL PAINT REQUIRES a retail sales clerk. Sales experience preferred. Call 385-4455.

25 TEACHERS

School District 85
VANCOUVER ISLAND NORTH
PRINCIPALSHIP
Applications are invited for the position of principal of Alert Bay School, effective September 1, 1980.
Applicants must have:
— a B.C. professional cert.
— previous administrative experience.
— teaching experience at elementary and secondary levels.
Applicants must:
— be interested in living and working in a small, relatively isolated community.
— be able to work closely with community resource committees.
— be able to offer leadership to a number of diverse groups.
The school enrolls grades K-10 (estimated population 197 September, 1980) 75% of population of native Indian ancestry.
There is a strong focus of developing comprehensive local curriculum materials.
K-4 is an individualized open area. Individualized programs are being developed from 5 to 10. Extensive special education programs in operation.
The position is currently 80% administration/20% teaching at secondary levels.
Please send information on background, training and references to:
District Supt. of Schools, School District 85, Box 90, Port Hardy, B.C.V0N2P0
Applications closed: June 25, 1980.

University of Victoria
Requires part time Psychology Instructors
The Department of Psychology has 3 vacancies:
Victoria:
The individual will be required to teach 1 off-campus section of Introductory Psychology.
Courtenay:
The instructor will be required to teach 1 section of Abnormal Psychology. The course will be taught 1 evening per week.
Duncan or Nanaimo:
Instructor with research and teaching interests in Developmental or Social Psychology is required. Teaching duties will be 1 evening per week.
Applicants for each of these positions should have a Ph.D in Psychology. Salary is commensurate with qualifications and experience. Appointment: September 1, 1980 to April 30, 1981. Forward all relevant documents and 3 references to:
Dr. Lorne K. Rosenblood
Department of Psychology
University of Victoria
P.O. Box 1700
Victoria, B.C.,
V8W 2Y2
477-6911 Local 4244
Applications should be received by July 10, 1980.

SD #62 (Sooke)
School District #62 (Sooke) requires a secondary learning assistance teacher for Dunsmuir Secondary School. Suitable training and experience desirable. Interested applicants are requested to submit an application together with supporting documents by June 25th, 1980 to: District Superintendent School District #62 Sooke, 2227 Sooke Rd., Victoria, B.C., V9B1W9.

SD 64, GULF ISLANDS
Teaching position available. Gulf Island Secondary School-Salt Spring Island. Secondary English-full time, effective September 1st. Apply to: District Superintendant of Schools, PO Box 128, Ganges B.C. V0S 1E0.

FULLY QUALIFIED TEACHer required for Science 8, 9, and 10 and Math 8 and 10 for 1980-81 school year. Please forward resume to Chairman, St. Andrew's Catholic School Board, 1002 Pandora Ave. Victoria, B.C., V8V 3P5 by June 25th.

BISHOP CRIDGE FAMILY Centre needs a Special Needs supervisor with early childhood education, part-time. 384-8058.

26 PART-TIME or TEMPORARY HELP

REQUIRE EXERCISE? Want to meet people! Need $$ too! Become the AVON representative in your neighborhood and enjoy any or all of these. Call 384-7345.

SUITABLE FOR RETIRED person, to look after storage lockers, 4 hours per day, 5 day week. Must be bondable and able to meet and deal with public. An ability to handle cash and cash reports necessary. Victoria Press Box 188.

RELIABLE DAYCARE NEEDed for a 4 year old and a 1 year old. 8am. - 5 pm. Monday to Friday. Salary negotiable. Absolutely no students. July 1 to August 8. 382-0784.

WANTED PART TIME SUPERvisor for local gift shop, nights and weekends. Must be experienced, references required, $3.75 per hour. Reply Victoria Press 232.

STILL A FEW OPENINGS FOR students who want to enjoy their summer and make an excellent income. Apply 2012 Douglas Street, Victoria.

26 PART-TIME or TEMPORARY HELP

MATURE EXPERIENCED person for small lunch counter willing to work weekends and flexible hours, minimal wage to start 383-3996 after 8 pm.

PART TIME WORK ON WEEKends in small resthome for mature persons having some nursing and cooking experience. References. 384-3134, 384-4555.

RELIABLE TEENAGER, NONsmoker, to spend creative afternoons with small boy. YMCA neighbourhood. 383-7305.

EXPERIENCED MAIDS REquired for professional team cleaning service, 3-4 days per week. 384-8694.

WANTED LADY FOR SATURday and Sundays to look after middle aged Lady. Own transportation. 658-8028.

WEEKEND RELIEF WITH mildly retarded boy, commencing July 18th. Your home. 592-5729.

MOTEL RELIEF MANAGER required for 1 day per week. Please write to 2925 Douglas St., Victroria.

28 EMPLOYMENT SERVICE

RESUMES
Professional resume service by the author of Prepare Your Career Resume. Robert P. Downe, 384-5659.

PROFESSIONAL RESUMES
Realistic prices
Personal, individual attention
384-4428

TYPING SERVICES. UNIVERsity, business and contract typing. Reasonable rates. Phone Debbie Perry, 598-3446 eves.

RESUMES THAT GET JOBS. Professionally prepared. Personal, confidential service. 385-6145.

30 SITUATIONS WANTED

READ THIS AD
I am a resourceful, hard working and bright young lady looking for a challenge in the business world. I am prepared to accept a position with your company for less money to start with because I am sure that in a very short time you'll give me a raise because of the quality of my work and dedication to duty. Why don't you give me a call. Annette 381-2163 before 10am or after 5pm.

EXPERIENCED PHARMAcist with Pesticide License looking for relief work anywhere in B.C. Mara Beinarovics, Box 68, Gibsons, V0N 1V0, 886-7360, or Box 466, Ucluelet, V0R 3A0, 726-7100.

TRY THE OLD CANADIAN from $6. Cleanups, cartage, handyman, grass. Tree troubles big or small. Hand of experience, heart of a lamb. Lorne Elves, 592-0129, 385-4109.

HARDWORKING, ENTHUSIastic physics student, experienced in supervision, construction, research, janitorial and window cleaning. Will work immediately. Phone 384-0842

OLDER PROFESSIONAL COUple from Alberta will caretake your house, pets, garden, while you are away, July and August. References given. 595-6150.

SPECIALIZING IN HOUSE cleaning, floors, walls, ceiling, upholstery, carpets. Steamatic cleaning, guaranteed jobs. Hour or contractor. Aheer, 386-0846.

STRONG AND RELIABLE
Will do anything; moving, digging, gardening, painting, auto, etc. 382-1795 from 12-1 or after 5pm.

YUKON COUPLE, AGED 33, seeks full time or part time employment in caretaking or management position. Call 386-2904, ask for Secker

STUDENT WITH GOOD MATH knowledge and some computer experience would like summer employment. Call Bernard, 479-7208.

EXPERIENCED PAINTER needs work, interior and exterior, small plaster repairs. 592-7137.

YOUNG MAN SEEKS PART time employment preferably with homeowner(s), odd jobs and gardening okay. 386-4428

STRONG, WILLING AND EXperienced in gardening, moving, cleaning, painting and window washing. 384-3567

EXPERIENCED TRUCK driver with 5 ton diesel flatdeck with hyab, seeks steady work. Phone 743-5906

YOUNG MAN 19, LOOKING for employment. Hard worker, willing learn. Have taken courses in banking. 479-5511

MATURE EXPERIENCED EUropean woman wants housework, personal care. References. 592-7936.

CASUAL WORK— PAINTING, gutters cleaned, chimneys, fireplaces repaired. Home repairs. 388-7941 Wesley 477-9216.

RESPONSIBLE 12 YEAR OLD would like summer job as mothers helper. Has experience 478-8479.

28, HOLD INDUSTRIAL FIRSTaid ticket "C". Many clerical skills. Call Susan. 724-5892.

2 HARD WORKING CLEANING ladies want residential and big jobs. 383-2218, 478-7807

CLASS 3 LICENCE WITH AIR. No experience, wants work. 383-8079 after 6pm

BCIT CIVIL AND STRUCTURal grad looking for position in related field. 479-2415

WANTED: HOUSEWORK, cooking, gardening, $5 hour. 382-2287

WILL LOOK AFTER YOUR child while you work, my home. Monday - Friday 384-5294.

RENT—A—KID
Help with odd jobs, 387-5506

MAN WILL DO GARDENING and yard cleanup. 658-5005

TALL GRASS CUT, BACK yards and vacant lots, 477-1746.

TRUCK DRIVER NEEDS work. 112-748-1547 Duncan.

33 BANDS, MUSICIANS AND ORCHESTRAS

TUBA PLAYER NEEDED. 658-8417.

34 PRE-RECORDED MUSIC

PAPA BEAR PRODUCTIONS 385-2832
—LIVE or RECORD MUSIC
—CATERING SERVICES
—BARTENDER SERVICES

ASHLEY SOUND, EXCELlent sound system, fantastic light show, music system for all tastes, special wedding package $100. Please call 383-6866 after 5pm.

NEW
Mike Gale and Company. Mobile music for all occassions. Call 477-9282 or 652-9545.

SPINKY'S
Priced to Fit Your Budget.
BAR SERVICE available.
656-1652

CJR CANNED MUSIC. 598-4717.

MUSIC MAN CANNED MUSIC. Give us a call. 479-8043.

36 BUSINESS SERVICES AND DIRECTORY

Accounting

CHARTERED ACCOUNTANT, available for bookkeeping, write up work, financial statement preparation. From personal residence. Murray Ellis, 385-1011.

EXPERT ACCOUNTANT teaches your own accounting bookkeeping financial statement. First lesson free. References. 477-5331

ACCOUNTING, BOOKKEEPing, financial statements, etc. Mr. McPherson, 479-4541 before 11am or after 5pm

Appliance Repairs

LOW RATES
Refrigerators, freezers, ranges, automatic washers, dryers, dishwashers repaired. Phoenix Appliances, 384-0423.

Babysitting

WILL LOOK AFTER SCHOOL age children, my home, in the summer holidays, our children 5 to 11, $10 a day, meals and outings, Glanford area. 479-8580.

WILL BABYSIT IN MY HOME, 5-days per week, near Oak Bay Rec Centre, 7am-5 pm, fenced yard. Book now for summer months. 592-7137.

RELIABLE MOTHER OF 3 year old will sit in my home, weekdays. Would like babies or child upto two. In the process of D.H.R. approval. 595-0473.

RETIRED R.N. WITH NEWborn experience will board baby under 6 months while parents vacation. $25 daily. 477-3650.

14 YEAR OLD GIRL AVAILable for summer babysitting, day or evening, Cook/Hillside area. 382-7953.

RELIABLE MOTHER OF 4 and 6 year old girls, would like to babysit same, my home, Wishart School area. 478-4486.

WILL BABYSIT IN MY QUAdra local home. Monday to Friday days, 3 to 4 year olds. 479-4788

RESPONSIBLE LOVING childcare in my home, Bay-Fernwood area. 595-8094

2 TEENAGE GIRLS WOULD like to babysit, Langford area. 474-2049.

WILL BABYSIT EVENINGS, my home. Highly recommended. 479-5598

BUTTONS & BOWS DAYCARE Center, 312 Benhomer. 478-1314.

DAYCARE MY HOME. MILLstream area. 478-9359.

WILL BABYSIT, 5 DAYS A week from 9am-5pm. 383-2966.

Bookkeeping

COMPLETE BOOKKEEPING service, to trial balance, for small businesses. Payroll, accounts receivable and payable, and typing. 727-2448.

BOOKKEEPING, PAYROLLS, receivables, payables. My home or your office. Pickup and delivery. 479-3316.

Brick Layers

ANY KIND OF BRICK OR block work. Quality workmanship guaranteed. 478-1108 after 5.

RETIRED BRICKLAYER, BY hour or contract. All types masonry, very reasonable. 385-6340.

BRICK, BLOCK AND STONEwork, reasonable rates. Tom 592-5850.

Bulldozers

LAND CLEARING, LOGGING, bulldozing and excavating. ELK LAKE TIMBER. 658-5046.

Cabinet Making

KITCHEN CABINETS, BATHroom vanities, counter tops, all custom built or refacing old cabinets with new modern designs with low price. For free estimate 477-6954.

Carpenters

FINISHING CARPENTER, cabinet maker. Tired of questionable workmanship? All types of interior finishing guaranteed at competitive rates; contract or hourly. Don Miller, 642-5339

RENOVATING?
Want some ideas! Kitchens, bathrooms and rec rooms my specialty, for a free estimate call Terry, 479-9573.

F. J. CONSTRUCTION. ALL sorts of carpenter work, additions, alterations, finishing, framing, etc. Private and commercial. Free estimates. Call Fred Jorgensen, 642-3075.

IF YOU ARE TIRED OF mediocre workmanship, call Bob Innes 598-2795 evenings. Small jobs, renovations and repairs.

RENOVATING?? REDESIGNing to fit your needs. Extra rooms, sundecks, or full additions. 388-5464 pager 510, guaranteed satisfaction.

FINISHING CARPENTRY, basements, sundecks, siding. Free estimates. Reasonable. Terry 652-4572

COMMERCIAL
Designs-finishing carpentry-cabinet work. Call Terry 595-6046.

CARPENTER, 35 YEARS EXperience, renovations and new construction. Free estimates. After 6pm, 479-9522.

K&M BUILDING
Building renovations, roofing and drywall. Free estimates. 595-6332, 478-7180.

COMPLETE HOME CONstruction and renovation service, design assistance and estimates. 479-8733

PERMA CONST. LTD.
FREE ESTIMATES, 384-2323

SUNDECKS
Also other carpentry work. Please ask for Tom. 721-5286

CARPENTER, ALL PHASES. We care and guarantee. Evenings 595-7537.

ENGLISH CARPENTER, FAST and efficient. Most reasonable. 658-5505.

FRAMING CREW AVAILable. Call Kase 652-3433.

Carpet Cleaning

REGIONAL CARPET CLEANing, steam cleaning. Living room, dining room, hall, $45. 478-8518

PHIL'S CARPET CLEANING, steam cleaning carpets, chesterfields, chairs. 474-1808.

Carpets and Linoleum

BEAVER HOME CENTRE
1580 Hillside 595-1225
Victoria's Ozite Artifical Turf Centre
Grade A lawn turf, $5.99 sq.yd.
Grade A Summer Sequence with 3-year warranty, $7.49 sq.yd.
6' and 12' widths
Ozite all-weather adhesive in stock. Also, floor tiles and linos, broadlooms, kitchen and rec room prints.

FRED SHORT FLOOR COVERing, expert installation of carpets, linos, tiles, hardwood. Repair work a speciality. For estimates 478-5788, 388-6275 pager 1473.

36 BUSINESS SERVICES AND DIRECTORY

Carpets and Linoleum

HOURIGANS
CARPETS AND LINOS LTD.
FLOOR COVERING SPECIALISTS
715 PANDORA AVE. 386-2401

VICTORIAN, 18 YEARS EXperience, cheap for cash. Small room or whole house. Written guarantee. 384-4252 anytime.

Cement

G AND R CONCRETE FINISHers, all type of concrete work. No job too small. Phone 383-8985 after 4.

FORMS, CEMENT WORK, steps, foundations, sidewalks, etc. Steve Laszlo 479-4756.

CONCRETE WORK. PATIOS, driveways, sidewalks. Free estimates. 381-1361.

Ceramic Tiling

CERAMIC TILING, TOP QUALity work, low reasonable rates. 595-5884.

CUSTOM CERAMIC TILING, free estimates. All work guaranteed. 656-5494.

Chimney Service

BLACKSTACK CHIMNEY Sweep. Insured tradesmen. Brick chimney repairs. Member of Blue Army, B.B.B. 384-7811, 9 a.m.-9 p.m.

ACME HOME IMPROVEments chimneys repointed or repaired, work guaranteed. Call anytime, free estimates, 478-7233.

Cleanup Service

NO CASH NEEDED
Attics, basements, yards. Any kind of junk hauled away. Also buy & sell anything of value. Bob's, 386-2451 or 478-8789

REASONABLE CLEANUP. Yards, basements, etc. also hauling, free estimates. 479-5823, 656-5671.

R & B CLEANUP, COMPOSTS, yards, basements, and delivery services. $12 hourly or job rate. 382-4493, 595-3928.

CLEAN-UP YARDS, COMposts and basements, prompt service, reasonable rates, 478-4943.

RON'S CLEANUP. YARDS, windows, eaves troughs cleaned; hauling, moving jobs. 652-2929.

CLEANUP MAN AND EMPTY truck looking for work, reasonable. 385-7965.

CLEANUPS, BASEMENTS, attics, yards, composts, and junk hauling. 658-5406.

HAULING AND CLEANUPS. Basement, yard, compost. Free estimates. Eugene's, 383-3528.

LOOKING FOR A DEAL, OUR ¾ ton truck takes most loads for only $15.50. 478-0025.

FATHER AND SON WITH VAN, delivery, cleanups, etc. 386-9500.

Contractors

STEVE BUTLER CONST. LTD.
Commercial-residential, renovations and design. 652-1440, 652-4346 ev

36 BUSINESS SERVICES AND DIRECTORY

Handymen

NO JOB TOO BIG OR SMALL, we do them all. Call Mark or Dave, 382-0391 or 383-2972 after 5 pm. Satisfaction guaranteed. Free estimates.

Hauling

$6.75 PER HOUR
27-year old student with truck will do hauling and moving. Special rates for Golden Age. 388-7126.

Reliable Hauling
& Carpentry, 383-2510

HAULING: TOP SOIL, SAND, manure, wood, garbage, etc. Eugene 383-3528.

TWO YOUNG HANDYMEN with pickup will do anything. 595-2483, 478-5735.

PROMPT CLEAN-UP AND hauling, (¾-ton truck). Reasonable rates. 386-1943 evenings.

ENERGETIC, HAVE TRUCK, will do almost anything. Ryan, 384-0154.

Home Improvements

THE BATHTUB DOCTOR

WHY SETTLE FOR LESS? When remodelling your bathroom your choice should be quality, service, a meaningful guarantee, experience - and lots of it, then price! Our in home bathtub resurfacing/chip repair, in over 30 colours, may be a little more expensive...but darn well worth it - Over 25 years experience serving you!
"Often imitated...
Never duplicated"
383-5614

SOMERSBY
WOODWORKERS LTD.
Manufacturers of K.D. lumber and cabinets, introduces its new line of fashion furniture. Introductory offer on 3 piece teak or walnut melamine wall units, $491; coffee tables, $85; end tables, $68.
ALSO — New exclusive line of European Blum cabinet hardware. Come down to the old mill and see us. Weekdays 7:30-5:00. Cr. Hillside and Bridge 388-6645

REGLAZE BATHTUBS ON premises white or coloured, also sinks, stoves and fridges. Porcelin or fiberglass surface also chip repairs. Phone Abbey Refinishing Company. 381-2073.

RENOVATING?? REDESIGNING to fit your needs. Extra rooms, sundecks, or full additions. 388-5464 pager 510, guaranteed satisfaction.

INTERIOR AND EXTERIOR paint, yard cleanups and haul aways, reasonable rates. Ask for Willy. For free estimate, phone 592-5559 or 384-7275.

FOR COMPLETE YARD AND garden service and household renovations, call 656-4397 between 6-10am.

Janitor Service

CLEANING LADY, DEPENDable, honest, good worker, desiring work, around Cedar Hill/Feltham/Shelbourne area. Please ask for Elizabeth, 477-8966.

JANITORIAL SERVICE AND odd jobs. 652-2926

Landscaping

ATTENTION LANDSCAPERS
Professional or amature
No more raking or picking stones. Call A-1 Bobcat Service, 479-2205 for complete pre-seeding preparation.

DUTCH LANDSCAPING LTD. Professional Services in new lawn preparations, designing, layouts, planting, low maintenance gardens. Fully guaranteed. Free estimates. 478-1023.

CREATIVE LANDSCAPING Designing and redesigning. Artistic layouts. Free estimates. Dutch Horticultural background. 477-7882.

HARVEY'S LANDSCAPING. New lawn, designing, redesigning, all phases. 479-7078, 384-8621.

LANDSCAPING AND STONEwork, retaining walls and facing, good workmanship, 598-2111.

Lawnmower Service

ABC ELECTRIC LTD.
831 YATES ST. 382-7221
Electrical lawnmover repairs. All makes. Free pickup & delivery Victoria area.

Masonry

VIC'S MASONRY
Any type of masonry work. Free estimates. 386-0731.

SCOTIA LANDSCAPING Fireplaces, rock walls, face, patio slate. 385-4874, after 4:30 385-9195.

ANY TYPE OF MASONRY work, retaining walls, fireplace facing, slate work and brake work. Call anytime 381-1462.

Miscellaneous Service

Sawyer Sharpen Scissors
840 Fort St. 388-6228

EXCELLENT SHOE REPAIR
Reg. 485 BURNSIDE E. 386-3222

Moving & Storage

MOVING
BEGINNING AGAIN.
Small moving cost can give you a big lift. Hauling to auction, moving, transport. Phone estimates. Immediate action. Phone Harvey, 386-5417

DRUM CARTAGE
Truck for every move. Fully insured. Reasonable rates. Free estimates, call 383-9861.

MOVING SOON? CALL 477-0422 for fast free estimate. Flat or hourly rates. Pensioner discount. Evergreen Transfer.

M.B.N. CARTAGE
$20 per hour for 2 men and 3 ton truck, with 20' box. Insured. 595-3226

C & M CARTAGE, BEST rates. Experienced movers. 595-4376, 9-4pm weekdays or 656-3651.

MOVES AND DELIVERIES. Experienced, efficient, insured. Eugene's, 383-3528.

THE SMOOTHER MOVER still has end of month bookings available. 478-5156.

ACCEL MOVES FOR LESS.
381-2059, 382-9660.

Painters and Decorators

PAINTING AND DECORATing, interior and exterior, paper hanging a speciality. 30 years experience. All work guaranteed. Immediate service on small jobs. 479-9401 after 5pm.

QUALITY PAINTING AT SENsible prices, 15% off to pensioners. We texture ceilings too. For a free estimate and the best service in town phone Bill at 478-0125.

GARRETT PAINTING, PAperhanging, interior and exterior, fast and friendly service. For free estimate please call Charles Garrett 478-0992.

36 BUSINESS SERVICES AND DIRECTORY

Painters and Decorators

MARK TEN PAINTING & DEcorating, clean quality interior and exterior work at reasonable rates, free estimates. 598-9860.

PAINTING AND DECORATing 18 years experience. Free estimate. Guaranteed work. 598-8240.

OLD AGE PENSIONERS PREferred. Residential painting. Yellow pages or Garth Glover Painting, 385-6422.

EXPERT PAINTING DONE BY full time professionals. Work guaranteed, free estimates. 386-0508, 384-4201

IF QUALITY AS WELL AS price is important call Specialty Painting. Solid references. 595-4424

MERINO PAINTING AND Decorating. Professional workmanship guaranteed. 384-6104

OLD COUNTRY PAINTER. Own equipment. $8 an hour. Call Scotty, 595-7286

JOURNEYMAN PAINTER, has own equipment, will work by hour or contract. 478-3167.

PAINTING, INSIDE AND OUT. Free estimates, low rates, 477-0876.

ARTS PAINTING AND DEcorating. Experienced and reasonable. 386-9500.

SPECIALIZING INTERIORS; experienced, reasonable; free estimates. Margot, 383-4798

HAYNES PAINTING, LARGE or small jobs, reasonable rates. 384-5263 or 384-8075 pager 1227.

EXPERIENCED PAINTER will do interior and exterior, small plaster repairs. 592-7137.

ENGLISH PAPER HANGER, any material hung. Most reasonable. 658-5505.

INTERIOR, EXTERIOR, EXperienced painter, free estimates, call Jacob 385-7783.

PAINTING, NO JOB TOO small, interior and exterior. Contact Steve 382-6566.

PAINTER, SEMI-RETIRED, clean tradesman, equipped. 477-2555

Plasterers

LET TONY DO IT. FRIEDRICH plastering and stucco. Patching specialists, older home stuccoed, pebble dash, resurfaced. Styro stucco. Guaranteed clean quality work. 656-2064.

PLASTERING AND STUCCOing, also small jobs in patching and lathing. Ask for Jim. Evening calls welcome. 478-1118, Jinny's Plastering & Stucco.

STUCCO
New and older homes stuccoed. Quality work. Brook Plastering, 478-8775

STAN OLSON
383-0897

COLEMAN PLASTERING
Quality lath and stucco. 478-9976.

PLASTERING, STUCCO, REpairs, reasonable, 479-4779.

Plumbing and Heating

RENOVATING? ALTERAtions and/or installations with all work guaranteed at reasonable rates. Call Doug at 384-1566. Free estimates.

NEW FIRM
Renovations, new construction, discounts. Law and Son Plumbing Service Ltd. 658-8112. After hours 658-8163

TROUBLE AREAS?
Advisory plumbing consultant. We help you through your home repairs. Journeyman plumber. Reasonable rates. 595-5479.

LOW COST PLUMBING REpairs, excellent workmanship. Days: 383-0149; evenings and weekends: 386-6553.

DAVIDS PLUMBING
Hot water tanks, plumbing repairs, drain cleaning. 386-8881.

D & S PLUMBING SERVICE, alterations and repairs. Reasonable. 478-0965.

REPAIRS AND RENOVAtions, 20 years experience. Low rates. 24 hour service. 652-5813.

REASONABLE RATE PLUMBer, 24 hour service. Free estimates, 477-5742.

Printing & Typesetting

ATS Typesetting Services
Quality typesetting and paste-up service. Fast turn around at competitive prices.
812 Cormorant St. 385-2076

Refrigeration and Air Conditioning

BURNETT REFRIGERATION. Fridges and freezers serviced in your home. 382-4134 (24 hrs)

WHITE'S REFRIGERATION. Prompt, efficient service in your home. 381-2653 (24 hrs.)

Roofing and Siding

ROOFING
Cedar shakes, shingles and duriod at, very reasonable rates. University student, must work. 478-5404.

ASPHALT SHINGLES, ROOFing and re—roofing. Reasonable rates. Free estimates. 386-9891, 656-3492.

EXCLUSIVE 230 LB. DONTAR duroid shingles. Free Estimates. Weathergard Shop. 652-4411

ACME HOME IMPROVEments, "all types" roofing and repair, work guaranteed, free estimates. 478-7233.

PARKER JOHNSTON LTD.
1855 BLANSHARD. 382-9181
"Roofing Victoria Since 1935"

TAR AND GRAVEL ROOFING and re-roofing. Phone Central Sheet Metal, 478-1814.

INEXPENSIVE RE-ROOFING, materials plus labour, period. Call Ken, 388-7391.

SUNDOWN ROOFING SPECIAlizing in duroid shingles, cedar shakes, tar and gravel. 383-8972.

Saw Sharpening

386-1122 CANDU SERVICE CENTRE 2825 Bridge St. INSTANT SAW EXCHANGE

Sundecks

duradek™
Vinyl sundeck floor covering for new and old decks. Free estimates. 478-0641.

Tailors

LEATHERWEAR ALTERAtions, repairs, remodelling, cleaning and dyeing. Elley's Leather Fashions. 738 Johnston, 383-7834

OAK BAY TAILORS
Custom tailoring, alterations, ladies and mens. Leather alterations. 1826 Oak Bay, 598-4131.

SHIRTS AND BLOUSES TAIlored to measure also alterations for same. 598-9857.

BRITISH CUSTOM TAILORS
1311 BLANSHARD 383-2632

36 BUSINESS SERVICES AND DIRECTORY

Tree Service

WALKERS TREE SERVICE
Topping & falling, insured. 478-9346.

OLYMPIC TREE SERVICE
Falling, topping, dangerous tree removal. Insured. 478-2850.

KEN'S TREE SERVICE. Fully insured. Personalized service. After 5 384-5540.

12 YARDS OF WASHED ROCK, approx. 1" $5 per yard if you pick up, $6.50 if delivered, 477-3055

Upholstery

GREGG FURNITURE
Est. 1959. Guaranteed work, free estimates. Competitive prices on new furniture or reupholstery. 1000's of fabrics, fabric remnants small or large yardage at greatly reduced prices.
388-7365 2300 DOUGLAS

ACE UPHOLSTERY
381-1321
Quality workmanship. European craftsman. Free estimates.

SEMI-RETIRED UPHOLsterer recovers your chair, $75 with your material. Chesterfields, $150. 478-1262.

UPHOLSTERY FABRICS
MORGAN'S FABRICS
2070 Cadboro Bay Road. 598-4011

Welding

WELDING, REPAIRS, REAsonable price. 923 Caledonia, 381-5651. Berny.

Window Cleaners

BOB'S JANITORIAL SERVICE Take a summer vacation, let us clean your windows professionally. Free estimates. 386-2451, 478-8789.

ERIC'S WINDOW CLEANING service. Satisfaction assured. Reasonable rates. Bonded. 598-6203.

JACK'S WINDOW CLEANING, residential and commercial, free estimates. Call 383-3481.

38 TRAVEL

MAUI—BEACHFRONT
DELUXE 2-BEDROOM, FULLY FURNISHED CONDOMINIUM. PLENTY OF RECREATION AND MILES OF SANDY BEACH. WEEKLY AND DAILY RATES AVAILABLE. 383-4124.

FUN IN THE SUN
Renting condos and cars at low off season rates. Various locations in West Maual. Phone Iolani Holdings Ltd. 382-6042 or 388-7369.

Kaanapali Beach
MAUI-PAPAKEA
1-bedroom condominiums, fully furnished on beach — summer rates start May 1. 479-7117.

MAUI
Deluxe 2 bedroom fully furnished condominium available. Located on a safe sandy beach.
OK Trucking Co Ltd 386-3414

DELUXE 2 BR., 2 BATH CONdominium on sunniest beach in Maui. Good bookings still available. $250. a week. 477-3039, 383-9512

KIHEI, MAUI. NEW SPACIOUS 1-bedroom condominium, tennis, pools, beach, near golf. 477-7347.

MAALAEA BAY, MAUI. Ocean front, 2 bedrooms, 2 bath condo. Fully furnished. Bookings available. 477-4963.

WAIKIKI RENTALS
Studio, 1 and 2 bdrms available. Write: Angela Tai, 2373 Kalakaua Ave., Hon. HI. 96815

ARE YOU GOING TO HAWAII this winter? We have a super gorgeous condominium in Waalea Bay, on Maui. 656-3824.

WAIKIKI, 1-BEDROOM CONdominium, pool, fantastic view. Call after 4, 592-4659.

MAUI 1 BEDROOM CONDOminium on beach. Pool, jacuzzi, sauna. 478-3504.

ENJOY SUNNY MAUI NOW, call 658-8880 for beachfront condominium reservations.

KIHEI MAUI, 1 BEDROOM condominium, sandy beach, pool and tennis. 652-2030.

39 PERSONALS

NOTICE OF APPLICATION FOR PERMANENT COMMITTAL
"On July 10th, 1980, at 9:30 a.m. a hearing will take place at the Provincial Court at 238 Government Street, Duncan, British Columbia, to apply for the Permanent Committal of the child MELISSA MAE SEWARD, birthdate April 19th, 1979, the child of LARRY CHARLES, last known at Duncan, B.C. Anyone knowing the whereabouts of LARRY CHARLES please contact Brian Thicke, Ministry of Human Resources, Duncan, B.C. 748-0351.

TRAVELLED EXTENSIVELY, attractive single man, (32, 6'4") bored with all the professional losers encountered at the Single Club ratrace, seeks warm outgoing, slender woman who has no plans for a family, also, like to share fireside chats, outdoor activities, cultural events, weekend trips etc. Objective to have lasting relationship with right woman. Returnable photo please. Victoria Press Box 182.

HANDSOME BLUE-EYED Blonde male, 35 years, 5'10", 180 pounds, fit trim, employed. Would like to meet slim attractive fun loving, open minded women for outings. Enjoys shows, bicycling, walks, dining, dancing. Life can be beautiful. Let's make it come true! Please take the time to write to Victoria Press Box 169.

ATTRACTIVE GAL 40ISH, EMployed, new to single scene, wishes to meet financially secure gent for loyal companionship. Also secure, non smoker, light drinker, likes dancing, fun times, boating, outdoors, home life. Photo to Victoria Press Box 237

MALE, 60, NO TIES, SECURE, virile, lonely. Building a livaboard cruising boat. Looking for female companion, non-smoker, social drinker, for first mate and lifelong companionship. Write with recent photo to Victoria Press Box 181.

ROBUST MATURE MALE, avid camper, outdoorsman, seeking female any age who enjoys outdoor living. I am seeking friendship and sincere male-female family relationship. Please call Mark 477-1931 early mornings, late evenings.

ENGLISH WIDOW, PRESENTly living in South California but hoping to relocate in B.C. wishes to meet gentleman in mid-forties who enjoys travel and varied interests. Prefer Victoria/Vancouver area. Victoria Press Box 231.

GIRL, 22, WOULD LIKE TO meet unattached male 25-30, who enjoys art, music, good conversation, ane who has and can enjoy a crazy sense of humour. Photo returned and appreciated. Reply to Victoria Press Box 207

SUFFERING IS NEVER meaningless when shared in the Christian Light. Write GROWTH. Correspondence will remain confidential. Victoria Press Box 157.

NEED CRISIS LINE IS THE place to phone for community information and referral numbers. Available 24 hours a day. NEED wants to be of service to you. 386-6323.

ALCOHOLICS ANONYMOUS
383-0415

39 PERSONALS

ATTRACTIVE CHRISTIAN lady, early 50's, mid-island area — looking for respectable, kind gentleman, 50-60, for companionship. Reply to Victoria Press Box 194.

GENTLEMAN, SEMI-RETired, congenial, healthy, no hang-ups, enjoys life. Needs companionship mature lady, similar life style. Victoria Press Box 219

TWO CHUBBY WOMEN IN twenties wish to meet males between 25-45, object conversations, outings, sincere friendship or whatever. Victoria Press Box 225.

WOULD LIKE TO MEET SINgle, professional and business men, for friendship and socializing in a group setting. Reply to Victoria Press Box 122

MALE, 30, PROFESSIONAL, new to city, would like to establish a relationship with a married woman, discretion assured. Reply to Victoria Press Box 141

TENNIS ANYONE? ADvanced beginner would like to meet people interested in an occasional match. Please write Rick at Victoria Press Box 143.

CREW, SAILING COMPANion, female over 21, BC to S.E. Alaska, return September 1st, Captain Carl Richards, Yacht Verity, Fort Street Docks.

INTELLIGENT, ATTRACTIVE male, 26, is searching for a woman with a heart of gold. If you're the one, write Victoria Press Box 147.

PREGNANCY AND BIRTH control counselling. Victoria Birth Control Clinic. For appointment phone 385-3351.

LONELY, DISTRESSED, DIScouraged? For assurance-encouragement, Dial A Prayer. 595-3635.

TROUBLED BY SOMEONE'S drinking, the Al-Anon Family Groups can help you. 382-0744 or PO Box 654, Victoria, V8W 2P3.

WHO CARES IF YOU ARE pregnant? Birthright does. Phone 384-1431.

J.R.R. I LOVE YOU!
D.C.T.

RICHARD, PHONE 386-8304 IN the AM. Shep.

40 BUSINESS PERSONALS

PERSONALIZED DATING SERVICE
Helps you meet the people who want to meet you, whether you're looking for sincere friendship or a life long relationship. Call today
478-3213
Canada's largest and most active dating service.

HAVE YOU ALWAYS WANTED to know about face contouring, shading and eye make-up? The Face Makers are here at the Harbour Towers June 23 & 24th to give you your simple easy to follow, personal make-up class. We will advise you and give you your personal skin analysis. All for $7.50. For your appointment call today 595-0971, 385-6971.

SEX THERAPY
For problems of impotence, premature and retarded ejaculation, general female sexual dysfunction, and orgasmic dysfunction. Relationship counselling. H. GRANT SULLIVAN, MSW, RSW. Phone 385-1559 for appt. (Mon.-Fri. 10-4)

CAPITAL OFFICE SERVICES
Personalized Telephone Answering & Ancillary Services.
386-1324 219-1207 Douglas St.

ASTROLOGICAL CHARTS done by computer. For your own personal chart and interpretation by return mail write to Astrocomp Productions Ltd. P.O. Box 6422, Station C, Victoria V8P 5M3, enclosing $10.40 and stating your date of birth, place and time.

PROFESSIONAL TAROT card, palm reader and advisor. May help and advise on all problems. All readings private and confidential. No appointment necessary. Special price with this advertisement. Drop in at 1254 Fort St. Open from 9-9

ARE YOU A YOUTHFUL 50'S or 60's man, unattached, hoping to meet a compatible lady, to share the best years of your life with? Let us bring you together. Call today without obligation, Personalized Dating Service, 478-3213

A PERSONALIZED CARTOON is a unique gift idea to celebrate birthdays, anniversaries and any other special occasion. For full colour renderings of individual or group personalities phone 381-5791

FOR THE BEST IN HOMEcare, housewares, personalcare, and multi-vitamin and mineral supplement products, call your local Amway distributor 385-1678, 477-0525.

MAKE NEW FRIENDS worldwide. Write: Five Continents Penpal Club, Waitakere, New Zealand. Enclose self-addressed envelope.

UNUSUAL, LUXURIOUS, rental situation for single executive, by the month - or longer. $450 per month. 477-4439 or 383-6655.

INSTANT CASH FOR B.C.R.I.C. Shares! Harbour Square Ticket Sales, 910 Government. 381-6114.

COMING TO VICTORIA SOON: Silva Mind Control Course: Free lecture. For more information call 385-3877.

SHYLOKS HAIR DESIGNERS, cutting or perm models, male or female, small sitting charge. 381-1224, Mary, Michael.

THERMOGRAPHY SPECIAL, (raised printing) at Rolex Plastics ends June 30th. 382-4455.

HYPNOSIS COUNSELLING Licensed consultant Bill Boychuk. Call 382-4092

DOES YOUR DOG NEED EXercise? Dogwalkers: licensed, reliable. 382-9259.

STOP SMOKING PERMANENTLY. University proven successful, no obligation, 382-2262.

LADY HAIRDRESSER, YOUR home, reasonable prices. 598-2354 after 6PM

INTERESTED IN HAULING A homemade trailer to Montreal? Sleep in it or fill it up. 382-0746.

PSYCHIC READINGS TEAcups and cards. Fondue Pot Restaurant, 1100 Yates, 388-4468.

MRS. PAYN-JONES, TRANCE medium, questions answered. 386-3603

SALMON FISHING, MODERN equipment, Brentwood Charters Ltd. 652-3606.

CARD READING IN DEPTH
Seventh Year 595-1920 or 656-1753

EUROPEAN FOOT CARE
By Monika 478-1245

SINGLES HAPPENING
Dance, June 21st, 384-5789.

FOOT REFLEXOLOGY. EVEnings or weekends. Lou 385-4620

42 EDUCATION

TUTORING—PROFESSIONAL help by experienced teacher. French, math, new and old methods. 598-2331.

CHILDREN'S AND ADULT Art July 2. Oils, sketching, acrylics, airbrush, carving, and print making. 385-5525, 386-2613

SESSIONS IN CONVERSAtional French, smaller groups, mornings or evenings. 595-1858.

TUTORING-PROFESSIONAL help in Spanish. Call 386-6391.

60 FUEL

PRESTO LOGS
BEAT THE WINTER SHORTAGE, BUY NOW. 383-3528.

SPLIT ALDER AND FIR DElivered. $70 cord. 642-4096, 642-3829 anytime.

ALDER WOOD, SPLIT, DElivered, $45 pickup load, $70 cord. 478-4815.

63 TIMBER

WANTED TIMBER
FELLED, BUCKED or STANDING
Fir, Cedar or Hemlock
Ideal Sawmill Ltd.
385-0441

WANTED
Standing or felled timber. Selective logging and bulldozing.
ELK LAKE TIMBER 658-5046.

65 BUILDING SUPPLIES

HOME LUMBER & Building Supplies
470 Arderseier Rd.
385-8711

PLYWOOD SALE
STANDARD

4x8—5/16 Std fir	$6.25
4x8—⅜ Std fir	$7.50
4x8—½ Std fir	$10.25
4x8—⅝ Std fir T&G	$12.50
4x8—¾ Std	$14.50

	Factory	D:UnS
4x8—¼	7.50	$5.50
4x8—⅜	9.95	$5.95
4x8—⅝	15.50	$9.95
4x8—¾	17.50	$13.50

LUMBER SALE
STD. and BTR FIR

2x4—6'	$155
2x4—92¼ pet Studs	$255
2x4—8'—14'	$285
2x6—8'—14'	$285
2x8—8'—24'	$310
2x10—8'—24'	$365

Louvered Bifolds
#1 Select Mahogany c/w hardware
½ Louver Full Louver

2668	$38	$34
5068	$74	$65

Duroid Shingles
210 wt. No. 1 Asphalt self seal. All colours in stock, per bundle. $9.95

INSULATION
FIBREGLASS
PRICE PER 1,000 sq.ft.

R12—4"	$165
R20—6"	$265
R28—8"	$375

GYPROC
Price per 1,000 Sq. Ft.

½" GYPROC	$135
⅝" FIRESTOP	$180
STUCCO WIRE	$30
PERMAX	$6.50

Deliveries made anywhere on Vancouver Island and Gulf Islands. Before you buy compare our prices. For quality, service and guaranteed savings, phone:
386-3374, 385-8711

JUBILEE BUILDING SUPPLIES Ltd.
Thinking of REMODELLING Your Kitchen?
Give Us A Call
We Will Come To Your Home And Design The Kitchen You Want
Free Estimate
No Obligation
ALSO: NEW SATURDAY STORE HOURS 8:00 A.M.-5:00 P.M.
6772 Kirkpatrick 652-9141
OFF KEATING X ROAD

CanWest building materials
3005 JACKLIN RD.

2x4—ECON	$99/M
1x8—ECON shiplap	$120/M
⅜" K3 BOARD	per sheet $5.50
4" CERAMIC TILE	85¢ a sq. ft.
¼" ASPENITE	per sheet $5.95
4x8 - ½" Drywall	per sheet $4.19

OPEN MON.-SAT.
478-5509

NORSECRAFT HARDWOOD Industries Ltd.
383-4233
NOW IN STOCK
Teak - Asia
ALSO: Open Saturday All Day
531 David St. 383-4233

MONEY-SAVING GARAGE SPECIALS
Complete package including locking steel overhead door, all roofing materials, opening casement window, entrance door, chalet siding, all nails and necessary hardware.

12' x 20'	$1,195
14' x 22'	$1,395

SAANICH LUMBER
1496 ADMIRALS RD.
385-2486

ALUMINUM WINDOWS
Discounted prices for odd sizes. Also, thermal conversions, patio doors, screens, aluminum siding and gutters.
Alcan Building Products, 6680 Mirah Rd (off Keating X Rd.) 652-3901

DEMO SALE
1912 House, Saturday and Sunday noon til 6. Sinks, plumbing, wiring, gas range, doors, windows, etc., etc. 383 King George Terrace. 598-7884.

BUILDING A HOUSE?
Shaw fireplace, zero clearance, fan forced fresh air intake, stainless steel firebox, glass doors. A steal at $594.82. 474-1374.

SLUGGETT & BROWN JOINERY
Wood Windows, Doors, Frames
526 DISCOVERY ST. 382-3011

BUDGET HARDWOODS LTD. lowest prices in town on top grade Kiln dried hardwoods Saturdays 9-5, 415 B Hillside Ave. 386-3334.

TOOLS 'N SPACE
Woodworking, books & plans. 338 Catherine St. 383-9600.

WANTED 13 SQUARES OF 18" barn shakes, ⅜" to ½" thick, reasonable price. Phone Art, 477-2272.

65 BUILDING SUPPLIES

SHORT CEDAR LUMBER APprox. 600 FBM bundle lots, $50 per bundle. Phone Delziel Box, 2800 Bridge St., 384-1422.

2 - 8"X6"X40' FIR BEAMS, 2"x6" tongue and groove fir. Half price. 386-8435 daytime 382-0289 evenings.

FOR SALE BY BUILDER, doors, locks, cabinets, many items. All half price. 658-8488 evenings.

ROUGH CEDAR, ALL DIMENsions. Hidden Valley Sawmills. Open daily, till noon Sundays. 112-743-2830.

ITALIAN TILE AT DIRECT IMport price, a genuine saving. 386-2812.

18" HANDSPLIT BARN shakes, top quality, good supply. $52. Del. available. 652-4368.

TOP QUALITY
Cedar fencing. Open weekends. 642-5972.

WANTED 23 SQUARES OF 1/8" or 24" resawn shakes ⅜" to 1½" thick 479-4677.

GUILLOTINE SHAKE MILL, capable of 40 squares per day, $1650. 478-9766.

24" TAPERS, CEDAR SHAKES, top quality. Going cheap. 384-7902, 642-4832

FULL METAL SPIRAL STAIRcase 4'6"x9'. Offers. 479-0896

130' GALVANIZED FENCE 3½' high 652-2745.

70 MUSICAL INSTRUMENTS

WEEKEND SPECIALS
TRADE-IN ORGANS
Yamaha electone — very clean $2595
newer Kawai organ — ideal for beginner $1795
Hammond T500 organ with cassette $2695

PIANO FLOOR MODEL SPECIALS
Model 751 traditional satin walnut $2895
New Model — E140 Baldwin piano and bench. Tuned and delivered. SALE PRICE $2495
Deluxe Model — Baldwin Studio Piano. Exquisite hand-rubbed finish. SALE PRICE $3695
ALL professional Baldwin grand pianos on sale also. Immediate delivery on above items. All instruments (new and used) carry full warranties. Satisfaction guaranteed.
BALDWIN PIANO & ORGAN CENTRE
"Right Across From The Bay"
1736 Douglas 381-0551

OUR SELECTION is second to none
We SERVICE what we sell and what we don't.
Your SATISFACTION is guaranteed at
McMusic
COLWOOD
2244 Sooke Road 478-4622

OLD IS BEST

1952 Telecaster	$2000
1968 Strat	$ 850
1958 Princeton	$ 350
1961 Pro	$ 500
1965 Deluxe	$ 500
1973 Les Paul	$ 650
1977 Strat	$ 700

Lots more great used equipment, and the best repair and customizing work on Vancouver Island. We will also build FENDER-type guitars to your specs.
THE GUITAR SHOP
Soft Sounds Music
535 YATES 381-5814

ATTENTION!
WE HAVE SOME CHOICE PREVIOUSLY OWNED ORGANS BY THOMAS, HAMMOND, GULBRANSEN, KWAI STARTING AS LOW AS $795. AND UP.
BERNIE PORTER MUSIC
725 CALEDONIA 382-9542
PARK FREE

RENT TO OWN
PIANOS or ORGANS
GLEESON MUSIC CITY
Home of HAMMOND Organ
714 FORT 388-9632

PLAYER PIANO
American made P.A. Stark player piano, circa 1916. Mahogany cabinet, refinished and hand rubbed, and mechanism rebuilt. $3450. Phone Anderson's Piano Tuning. 477-6439

USED MEISSNER CONSOLE piano and bench. Fully reconditioned, $1595, includes moving and in-home tuning.
SCOTT PIANO AND ORGAN
1400 Blanshard 386-2434

WANTED FOR RENT, GRAND piano, baby or full size from approx. July 14-August 26. Please call 736-1611 Vancouver or write to 3737 Oak St. Vancouver.

SINGLE F/E—FLAT HORN, made in Europe. Recently re-lacquered. $450 or best offer. Kevin, 598-3556 8:15am or 6:15pm.

FOR SALE. NOMAD MODEL 49B, 2 piece combo organ. Portable, complete with cases. $500 or nearest offer. 477-5073 after 5pm.

ESTATE SALE. ELECTRONIC organ, 32 rank, 61 note manuals, 32 note AGO pedalboard. Excellent for an electronic buff. $3200. 595-4573.

DEGAS ELECTRIC GUITAR, 4 months old, includes cord and hard box case, $390. Brentwood amp, excellent condition, $100. 656-6910.

SELMER MARK V TENOR sax, immaculate, original casing, Selmer 2 Star mouth piece and extras. Must be seen. 478-4566.

UPRIGHT PIANO. HENRY Herbert from Mason & Risch. Weighted keys, good tone. Cabinet slightly scratched. $1,300 cash. 382-2560.

SUMMER SALE
On all band instruments. Hall & Fairfield Music, 714 Fort, 385-3307.

TRAYNOR 215 BASS AMPLIfier (two 15" speakers), excellent condition. Must sell. 478-7420.

MASON AND RISCH UPRIGHT piano, French Provincial, excellent condition, $1500. 381-5554 or 385-7770.

HARMONY SOVEREIGN 6 string guitar. Dreadnought body. Hard shell case. $90 or offers. 656-6003.

PA SYSTEM, VT140 4 CHANnel PA head and mixer with 2 Traynor speaker columns. 592-5471.

BLESSING B125 TRUMPET. Pamus price $215. PAMUS MUSIC, 1108 Blanshard (at Fort) 386-8475.

1967 GIBSON J-50. EXTENSIVE abalone inlays, character guitar, super case, $700. 477-4904 after 5pm

ANGELICA MANDOLIN WITH case, excellent condition, $130 or best offer. 384-9419 after 6pm

GIBSON LES PAUL, EXCELlent condition, $595, with case. 658-5862.

14 YEAR OLD EPIHONE acoustic, refretted, $300. 652-3746.

EXCELLENT CONDITION Orcana organ. $200 or offers. 385-3861.

CRAIG PIANO, OLDER UPright, $1500 or best offer. 112-743-9457.

UPRIGHT PIANO, STORAGE bench, somewhat ornate. Very resonant tone. 384-8916.

70 MUSICAL INSTRUMENTS

APARTMENT SIZED KEMble minx piano, good condition, modern style, $900. 598-1018

KAWAI ORGAN, WITH DOUble keyboard, footpedals. 478-3075

VINTAGE WEBER PIANO, recently tuned. First reasonable offer takes. 112-743-4603.

MOVING, MUST SELL burled walnut upright piano. $450. 386-6675, 595-6990

LOWRY ORGAN, MANY extras, new $2,000. Sacrifice $1200 477-8618.

SUZUKI ¾ SIZE VIOLIN WITH case. Excellent condition. $150. 477-1607

7 PIECE CORONET DRUM set, Rodgers hardware $350 479-9868

HOME MADE MIXER, 5 inputs. $80. 385-9487

ELECTRIC GUITAR WITH case and amplifier, 478-3475.

NEW YAMAHA B45 ORGAN $1800 479-3388.

GIBSON L5S. ABSOLUTELY mint. $1500 with case. 382-4677

DIARMOND ACOUSTIC PICKup, $45. 382-8876

71 MUSIC TEACHERS

"Enroll To-Day"
FOR PROFESSIONAL INSTRUCTION
Trumpet - Mandolin
Flute - Clarinet - Banjo
Saxophone - Trombone
BERNIE PORTER MUSIC
725 Caledonia 382-9542
Near The Bay Park Free

CADBORO BAY MUSIC STUdio, Mrs. C. Rummel ARCT, ATCL, RMT is now accepting registrations for fall lessons in piano and all theoretical subjects. 477-3650.

PIANO. PHONE NOW FOR summer study. Start from scratch or pick-up where you left off. Private lessons in your home. 386-4210.

EVERGREEN CENTRE FOR Creative Musicianship. Professional instruction in most phases of musical activity. 388-9153.

SINGING LESSONS, BEGINners and advanced, qualified teacher V.C.M., B.Mus. 595-8947 between 9am-12 noon.

PIANO AND THEORY TEACHer in Oak Bay-Jubilee area. Susan Pappajohn A.R.C.T., L.T.C.L. 595-7666.

INSTRUCTION IN CLASSICAL and Flamenco guitar. 385-8167

77 MOTORCYCLES

All The HONDA CUSTOMS
Are In Stock from 200cc - 900cc
See us Last ... Before You Buy
VICTORIA HONDA
2851 Douglas 386-8364
Dealer 5854

HARLEY DAVIDSON
We have 'em all and the accessories too!
See us Last . . . Before You Buy
VICTORIA HONDA
2851 Douglas 386-8364
Dealer 5854

HARLEY DAVIDSON!
Sportster Minded?
2 Only 1979 XLS Models
Big Reduction $5,100
Reg. List $5,695
BROOKLANDS MOTORCYCLES
937 Fort 383-5926
Dealer 6121

1980 RUSSIAN DNEPR, 650CC, like early BMW, complete with windshield, side car, reverse gears, drive shaft, 3 way interchangeable spare wheel, 3500km, replacement cost, $4350. Sell for $3500. 112-746-7607 evenings Duncan.

76 750 KAWASAKI 4 STROKE twin. Traditional bikers only. No electric start, 8.5 to 1 compression. Reliable, very good shape, 2 into 1, extras included. $1450. 384-7245

1978 YAM RD400, 200 MILES ON rebuilt, ported engine, Martek ignition, Koni shocks, S&W fork caps, Dunlop, Michelin, Hella, Bosch and more. Excellent shape. $1400. 595-4033

BSA'S L967 LIGHTNING 650 $1300 recently restored. 1968 BSA Starfire 250 cc $675. 1978 Yamaha 500 3,000 km mint $1800 478-3208 after 4 pm. and all day Saturday.

1979 SUZUKI GS400E. GOOD sport bike or commuter. Condition and running order perfect. Must be seen to be believed. Only ridden 3 months. Must sell immediately. $1800. 478-5930.

SACRIFICE, 1974 TRIPLE 500 Kaw. Clean and fast. Wisco pistons, S.W.S, K.N.S, low bars, too much to list. $750. Call Jim at 478-6686 weekends only.

VERY QUICK BIKE
'76 Suzuki 185 GT Twin, disc brakes, low mileage. Needs a little work. A steal, $600. 592-4573.

L979 HONDA CM 400 900 miles, automatic, electric start, windshield, crash guards, etc. New condition. Offers on $1800. 652-4546.

74 850 NORTON, CAFE RACER, mags, Norris cam, balanced and blueprinted, electronic ignition, 130 plus MPH, very fast. Must be seen, offers. 382-7421.

VESPA SCOOTERS
MOPEDS—18 MODELS
ISLAND MOTORS, 385-3515
602 Esquimalt Rd. Dealer 5138

1976 HONDA CB550F SUPER Sport only 8500 miles. Backrest, luggage rack, cover. $1200 firm. 384-4152.

1980 MOBYLETTE 50 CC, 2-months old, low mileage, with basket and helmet. $645. 474-1516.

REAL DEAL
1978 DR-370 Suzuki trail bike, new condition, $995 for quick sale. 656-4296.

FOR SALE. 1978 XS1100, FULL touring package, $4400. Phone 656-2894

77 MOTORCYCLES

LOOK

78 BICYCLES

MEN'S APOLLO TEN SPEED bicycle, like new, extras. $100. 385-5425.

23'' RALEIGH 10 SPEED, good condition. $130 or best offer. 598-0772

ADULTS BIKE AND GIRL'S fold away bike, good for travel. 383-7675.

WANTED LADIES 5-SPEED bicycle reasonably priced 652-3704.

TEN SPEED; SEARS, WHITE, $80, must sell 383-2200

PERSONS RALEIGH 10 speed, rebuilt, $100. 652-3746.

BOY'S BICYCLE FOR SALE, $35. 384-2953.

MOTOCROSS BIKE WITH shock absorbers, $70. 479-5913.

MAN'S 10-SPEED BIKE USED twice $85. 382-8457.

10 SPEED BICYCLE, $65. MUStang bike, $40. Moving. 474-1981

BOYS 16'' BIKE, $35. 592-8115

WANTED: RALEIGH FOLDing bike. 658-8720.

80 BOATS and MARINE

THUNDERBIRD YACHT SALES
WESTPORT MARINA

Next to Swartz Bay Ferry
2075 Tryon Road, Sidney, B.C.
656-5832

1980 BAYLINERS IN STOCK NOW

SPECIAL OF THE WEEK
'78 — 25' BELL BOY C.B., like new, f.w.c., hot water heat, VHF, sounder, full canvas, 185 hrs. $23,900

EXPERIENCED BOATS
78—18½' Starcraft, trlr. $9,500
73—22' Fibreform $9950
70—24' San Juan $9,950
73—22' Fiberform Exp. $9,900
70—24' Sea Ray $11,300
75—24' Fiberform Exp. $11,950
74—24' Bell Boy C.B. $11,900
75—24' Reinell Exp. $12,800
55—28' Norcraft $12,995
60—24' Skagit Exp. $12,995
75—24' Reinell $12,500
74—24' Saratoga Exp. $13,900
74—2550 Saratoga $13,900
75—24' Reinell Exp. $13,900
74—25' Saratoga $14,295
64—27' Chris Connie $15,900
75—22' Sea Ray Exp. $14,950
55—26' Chris $17,300
75—24' Winner f.w.c. $17,500
73—26' Fiberform C.B. $18,900
70—26' Telestar C.B. $19,900
77—26' Reinell C.B. $21,000
77—26' C.B. Reinell $22,900
76—26' Campion C.B. twn $25,500
72—28' Uniflyte Exp. $29,995
77—28' Carver $34,900
69—28' Uniflyte Exp. $35,900
79—28' Carver, new $38,000
62—36' Richardson $43,900
74—40' Tolly Tri $112,000

CALL RICH or RON
656-5832
OPEN 10 a.m.-7 p.m.
Closed Tuesday

NATIONAL

NEW BOAT PRICES TOO HIGH? Consider the value in a quality built boat in wood, aluminum or steel. QUALITY NEVER DEPRECIATES.

SAIL
39' SLOOP, One of the loveliest yachts on the coast. Arona diesel, diesel heater, Teak decks. Large Aeries wind vane. As seen Victoria Classic Boat Show $79,500
Traditional GAFF KETCH. 42' built '63. Cedar and mahogany on oak. Mercedes diesel. $55,000
39' Scottish MOTOR SAILER. Gardner diesel. Massively constructed with 1½'' mahogany on oak. $73,000

POWER
36' SEDAN built by Richardson. Aluminum plank construction. Very beautifully finished. Twin Merc. $43,900
30' CHRISCRAFT Connie. Twin Crusader Boathouse kept and gleaming with varnish. A bargain at $31,900
26' EXPRESS Cruiser, double diag. birch. Near new Mercruiser 470. A delightful boat in pristine shape. $8,900

AGENTS FOR WESTERN CANADA
Grand Banks, Fisher, Truant, Pacific Pilot, Coaster, Moody, Philbrooks E3200, Albin, Seidelmann, CHB, in Victoria, Tollycraft, Tornado and Mystere Catamarans.

Contact Luke Kynaston, Dick Chudley or Tom Hosie at NATIONAL YACHT SALES
2060 White Birch Rd.,
(off McDonald Pk. Rd.)
Sidney, B.C.
V8L 2R1 (604) 656-3966
Also in Vancouver

VAN ISLE MARINA

POWER
23' Larsen; 24' Campion C/B; 24' Fiberform; 26' Winner C/B; 26' Tolly; 26' Fisherman's Delight; 26' Telstar; 26' Trojan; 26' 'Sel Cruiser; 26' Garden; 26' Displ. Cruiser; 27' Fairliner; 28' Executive; 28' Disp. Cruiser; 28' Luhrs; 28' Chriscraft; 30' Chriscraft; 30' disp. cruiser; 30' Grenfell; 30' Ex-fish boat; 31' Enno's; 31' Cruise-A-Home; 32' Grenfell; 32' Disp. Cruiser; 32' Spencer; 32' Tollycraft; 34' Diesel Displ.; 34' Trawler; 34' Fairliner; 34' Tolly Tri-Cabin; 36' Chris sdn.; 36' Diesel Classic; 37' Monk; 38' Tolly; 40' Monk; 41' Canoe Cove; 42' C.T. Trawler; 44' McQueen; 44' Garden; 48' Tug; 51' Motor Cruiser; 52' Monk; 65' Ex Dept. Fisheries.

SAIL
20' Sloop; 20' Newport; 22' Sloop; Exceptional 24' Schooner; 25' C & C; 25' Wood Sloop; 26' Traditional Sloop; 26' Haida; 29' Ranger; 30' Motor Sailer; 34' Cutter; 35' Atkins Sloop; 39' Motor Sailer; 37' Rafiki; 37' F/G Hull and Deck; 40' Island Motor Sailer; 41' Cutter.

The above is an example of some of the vessels we are seriously offering for sale. For more information please contact JOHN ALLEN at:
VAN ISLE MARINA CO. LTD.
Harbour Road Box 2130
656-1138 Sidney, B.C.

CAPTIAL CITY BOAT BROKERS
124 Kingston St. Victoria
386-7555 386-7555

SAIL-
''ESTATE SALE'' 36' steel ketch, all found, live aboard, 2 cyl. Volvo diesel, custom seater interior, complete sail inventory. Trades maybe? $31,900.

To be sold, 34' custom built steel schooner, Volvo diesel, Colvin design, ''Saugeen Witch''. All new sails, chinese lug rigged, SS rigging, CMCL commercial anchor winch, some interior finishing, all trades considered, asking $34,900. Or closest.

POWER-
Sports fisherman special. 19' Bellboy soft top, aluminum lap streak, Web Cor hull, 175 Merc. 107 hours in fresh water. Like new includes E-Z load trailer, at $8,900.

LIVE ABOARD-
44' double ender, Hoffer design vessel, recent survey available, twin Perkins diesel, FWC, ideal for live aboard or cruising the islands. $34,900 all trades considered.

DAY OR NIGHT - 386-7555

80 BOATS and MARINE

APOLLO 32
Aft Cabin — Twin Perkins Diesel. Diesel furnace. VHF & C.B. radios, depth sounder. 6 man Avon. $74,500
17' BAYLINER 6,950
19'4 GLASPLY 13,500
20' SANGSTER H.T. 9,500
21 REINELL 8,500
21 BAYLINER & TRLR. 11,750
21 BELL BOY & TRLR. 14,950
24½ SEA RAY C.B. 17,500
24½ BELL BOY C.B. 15,500
25 STARCRAFT 10,500
25 SANGSTER 16,900
26 TROJAN 15,500
28 LUHRS 28,500
34 TOLLY-TRI 87,500
36 GRENFELL 65,000
36 CUSTOM TRAWLER 98,300
40 Housecruiser-Diesel 67,500
41 Canoe-Cove-Tri 126,500

SAIL
28' ISLANDER 41,900

Closed this Sunday for Study Session. Sorry for any inconvenience.

CEDAR GROVE YACHTS LTD.
Located on the Highway Just before Swartz Bay
the Home for ZETA BOATS ORCA DORYS In Victoria

KICKER SALE
4.5 MERCURY
1980 model, incl. 25 litre tank, hose and prop. $644

FRESH TRADES
14' VANGUARD
—50 H.P. Johnson
—Trailer $2795

15½ MARLIN GLASSCRAFT
—70 H.P. Johnson
—E.Z. trailer $4495

NOW AT YOUR 1-STOP MARINE CENTRE
Mercury Marine
385-1457 800 Cloverdale

Star Marine
MARINE BROKERS SAIL & POWER

WELL PRICED NEW LISTINGS
POWER
18'6 DOUGLE EAGLE I/O $8995
24' OWEN I/O $5595
23' BELL BOY $14,995
26' MAXWELL Classic $15,250
★★★★★
SAIL
24' BUCCANEER $13,900
26' CLASSIC Sloop $6295
25' O'DAY new $21,950
For information
656-3112
9843—2nd St., Sidney

OPENING SPECIAL
MARINER 3500
12 channel VHF radio/telephone
2 weather channels plus 7 communications channels.
SALE $269.95

AHOY
SHIP and SHORE
NOW OPEN AT HILLSIDE MALL
In Victoria
595-2441
as well as
1340 STEWART AVE.
In Nanaimo
754-3317

When YOU Earn Your Living on the...WATER the...
LANDING CRAFT **Sealander**
CAN EARN YOU MORE!
30 Knots cuts Travel Time... Whether it's freighting, fishing, carrying crews, fire fighting, patrolling, diving...this unique beach landing craft in 4 models 18' to 37' capacity 1 to 8 tons, with 30 knots speeds, cuts travel time to a fraction of other crafts. In service North to South and overseas. Adaptable to most Marine uses. Priced from $19,355.
WRITE...PHONE...
SEALANDER MARINE
DEPT. VC
60 Riverside Dr.
N. Vancouver, B.C.
Canada V7H 1T4
Phone (604)929-5451

GOLDEN DAYS II
40' DELUXE COASTAL CRUISER, DUAL STATIONS, COMMAND BRIDGE, TRI CABIN LAYOUT, SLEEPS 6, 2 DINETTES, 2 HEADS, ALL ELECTRIC GALLEY-OVEN-RANGE-ROTISSERIE, 2 FRIDGES. FULLY EQUIPPED INCLUDING 7.5 GENERATOR, SONAR, VHF, 2 STEREO STATIONS, DEPTH FINDER, ETC. LOADED WITH EXTRAS. DINGHY, 4 HP OUTBOARD, LIFERAFT, TWIN 225 V8 V DRIVES, SPEED 22 KNOTS, ECONOMY AT 10 KNOTS. LOW HOURS. BOATHOUSE CONDITION, FULLY SERVICED. READY TO MOVE ABOARD AND CRUISE. LUXURY AFLOAT. MUST BE SEEN TO BE APPRECIATED. $75,000 (REPLACEMENT COST OVER $112,000). APPOINTMENT TO VIEW 652-3566.

CAMPION DOUBLE EAGLES SUNRUNNERS
LUND Aluminum
JOHNSON Outboard
ROADRUNNER Trailers
bob whyte marine ltd.
SALES AND SERVICE
Corner Harbour and Resthaven
656-7286
SUMMER HOURS
OPEN 7 DAYS
9 a.m.-6 p.m.

REBUILT JOHNSON 65HP, must be seen, 477-3849.

80 BOATS and MARINE

ON DISPLAY
38' CHRIS, loaded, immac.
36' VICTORIAN trawler dbl. cabin, brand new, loaded
29' SAILBOAT f.g. custom
28' FAIRLINER, incl. mrge.
27' CHRIS Sportfisher
25' ALBIN very clean
24½' BAYLINER immac.
24' REINELL ht. clean
21' SPEEDBOAT f.g. 350 V8
ARRIVING SOON!
41' VICTORIAN Trwlr Sdn
36' UNIFLITE dbl. cabin

Deep Cove Marina and Yacht Sales Ltd.
109912 Madrona Dr. Sidney
656-2810

DOUBLE EAGLE
New 16' Hardtop
★ 70 Mercury el.
★ 1600 galv. Ez Loader
★ wiper
★ rear canvas
★ battery and box
★ reg. List $8132
PACKAGE $7300
MULLINS MARINE
925 Yates St. 382-4515

51' WC Freezer Troller
65' Westcoast Dragger
40' Westcoast Troller
38' WC Combination
Unrestricted C licence
10 ton A licence
Wanted 12 ton A licence
TRADE UP OR DOWN
ISLAND MARINE
TRADING CENTRE for the Commercial fishing industry
479-8822 Ray Mason 479-8807

CHARTS
Yes, we've got them!
U.S. and Canadian from San Diego to Alaska (Including Hawaii)
NOW IN STOCK AT
SAILTREND
1157 Newport
592-2711

26' TOLLYCRAFT, EXPRESS Cruiser. Powered By re-built Mercruiser. (Ford) 350. New Top reconditioned and clean. Includes C.B., Depth Sounder, Dinghy, with Johnson Outboard. Will Take Car, Mohom, or Property in Trade. Call Bob Allison for appointment to view. 385-8756. REG MIDGLEY MOTORS LTD. Dealer Lic. 5186.

SUNSHOWERS
Solar heated for hot shower on your boat — very portable. $20.95
McQUADE'S MARINE SUPPLY
1252 Wharf St. 388-4343

The Plastic Shop
We are now at our NEW LOCATION — bigger and better with lots of parking. See us for Fiberglass, Plexiglass, Polyethylene, Storm Windows and much more.
THE PLASTIC SHOP
Now at 2215 Government
386-1477

IT'S BOTTOM TIME!
Come and let us do your bottoms with our fast and efficient pressure washer. Phone for appointment for travel lift or marine ways for haul outs.
Canoe Cove Marina Ltd. 656-5633

DANISH DELIGHT
27' of Danish quality, 10'6'' beam. Aft cabin, center cockpit, cruiser. Furnace, galley with refrigeration, CB, depth sounder. Major overhaul just completed. Evenings 477-8600.

THE BOAT LOFT
FEATURING
MERCURY Outboards
O'BRIEN water skis and accessories
and a wide selection of new & used
ZODIAC INFLATABLES
381-1323 563A Johnson

CHARTERS
MARINE SURVEYS
BOAT DELIVERIES
Outfitting & Repairs
Saltchuck Marine Ent. Ltd.
P.O. Box 7100 Depot D
Victoria, B.C. V9B 4Z2
Ph. 478-5559

CANOE COVE
Yacht Sales
Open 7 Days a Week
656-5711 656-3915
Evenings, 652-4386

MARSH MARINE CHARTERBOATS
POWER AND SAIL
Daily charters to the Gulf Islands.
2447 Beacon Ave. Sidney BC
V8L 1X7 Tel (604) 656-1611

CLASSIC MOTOR VESSEL
Business demands forced private sale of 1929 — 40 ft. classic yacht undergoing complete restoration. Large portion completed. Mechanically A. I. Structurally sound. Downtown Vancouver live-aboard moorage available. $24,500. Tel: Van 682-0036.

25' SANGSTER MARLIN, 255 Merc., standup head, keresone furnace and cooking stove, electric fridge and icebox, sleeps 5. Sounder, vapor detector, CB radio, E-Z Loader trailer 9,000 lbs. with vacuum brakes. 1970 Chev ¾ ton 4X4 window Van, complete with PTO winch. 652-1585.

36' DIESEL
1977, twin 120 HP diesel, tricabin. Immaculate. Lots of extras. Luxurious teak interior and teak decks. Low hours.
BY OWNER ASKING $105,000
754-6141 OR 390-2152 COLLECT

1977 20' DOUBLE EAGLE hardtop, deluxe model. Raised camper back, swim grids, dinghy, 190 Volvo sterndrive, FWC, trim tabs, sounder, CB radio, galley, dinette, private head in cutty cabin. Much much more. Excellent condition. $12,900. Bob Whyte Marine, 656-7286.

JOHNSON L5 HP LONG SHAFT electric start outboard motor complete with new gas tank and hose, remote cables and starter. New condition, very low hours. $650. Volvo V8 225B inboard engine complete, low hours, excellent working order. $600 or best offer. 478-2954.

43' TWIN SCREW, CMD. BR. Classic style power yatch, mahogany planked, teak trim, boat house included, unusual value at $58,500. 31' monk, diesel, $25,000. More power and sail at Maple Bay. GEOFF SIMPSON 112-748-3242, Calgary 403-262-3971.

CB
Units $109.95. VHF marine radio telephone 12 channel, fully crystalized, full features only $399.95, marine horn $19.95.
B.C. SOUND & RADIO Service
931 FORT 383-4731

THERE IS THIS TRIM UP-TOgether lady sitting in my yard who has been a lot of fun but my wife says ''Lady Viking'' has to go. She is 21' long, wood, sleeps 2. Needs outboard, skeg, cosmetics. No reasonable offer refused. 112-743-5369.

80 BOATS and MARINE

40' STEEL TUGBOAT
Twin 6-71 G.M. diesels tunnel hull 4.5' draft, radar, V.H.F., 2 winches, etc. Price reduced to $68,500. Phone 112-559-8461 anytime.

CHEOY LEE
Diesel Trawlers
For Information Call
ANGLER'S ANCHORAGE MARINA
652-3531 933 Marchant Rd.
Brentwood Bay

NATIONAL, WITH LOCATIONS on both sides of the water, offer an efficient brokerage service. Moorage at our sales docks is available to exclusive listings. For professional advice call 656-3966.

BOTTOM PAINT
SAME DAY SERVICE
Competitive prices
Philbrooks Shipyard Ltd.
2324 Harbour Road
656-1157

COME AND COMPARE. WE have 7 good clean I.O. Glass cruisers. 18-25 ft. Marked at half the NEW price. Low hours. Ready to roll. Easy financing. VICTORIA BOAT MART, 453 Head St.

14½' K AND C THERMOGLASS with 100% rebuilt 1976 50 hp Evinrude. Paddles, downrigger and more. Top shape. Top value at $3000. Also trailer. Can be seen at Spot #12 Cheanuh Marina. 382-7796.

21½' GLASPLY SEDAN style, 165 Mercruiser, CB, depth sounder, spare motor bracket, swivel front seat, Roadrunner tandem trailer, excellent condition, $11,500. 479-5702 after 5:30pm, anytime weekends.

REFINISH YOUR FIBERglass boat to look like new.
FREE ESTIMATES
Philbrooks Shipyard Ltd
2324 Harbour Road
656-1157

FIBERGLASS REPAIRS
or
New Construction
Phone 656-3524
Solridge Construction Co. Ltd.
2070 Henry Ave.
Sidney

MERCURY MERCRUISER
SERVICE
Marine & Power Products
402 A Esquimalt Rd. 382-1211

BLUE DOLPHIN CHARTERS
Salmon and group charters, phone or write early for reservations, 928-3148. 115 miles north of Campbell River. Telegraph Cove, V0N 3J0

MERCRUISER PARTS & SERVICE
Canoe Cove Marina Ltd. 656-5633

32' CLASSIC DISPLACEMENT cruiser, hull sound, cabin and deck need work. Graymarine engine in good condition, oil stove, $5000 or best offer. Located Qualicum. 112-752-6022 or 752-9913.

BRANDLMAYR CABIN CRUISer 23', power-1975 Buick V6, OMC leg, FWC, Seagull auxilary, tinted windows and CB. Galley and head. Asking $5500. 652-1027 after 6pm weekdays.

1975 16' TRIHULL LARSON Bow Rider, full canvas top and bow cover, 90 HP outboard, on heavy duty Roadrunner trailer. Excellent condition. $4500. 479-6288.

IMMACULATE 26' HOURSTON Glasscraft CB, 275 hours, FWC, 280 Volvo leg, trim tabs, propane stove, stand up head, and much mor. $23,500. Days 383-3321. Evenings 652-2154. Ask for John.

17' DOUBLE EAGLE HARDtop, low hours, full standup canopy, 70hp Johnson, galvanized trailer, wipers, many extras. Purchased April 1979. Asking $8,200 or offers 478-5787.

1974 17½' REINELL, 140 MERC inboard outboard, low hours, rebuilt leg, new upholstery, fold canopy, E-Z Loader trailer, excellent condition. Offers. 384-9775

28' CHRIS CRAFT, DOUBLE plank mahogany hull, low hours on rebuilt power, new canvas, sleeps 5, head and galley, dinghy. $13,500 or best offer. 656-5477.

16' K AND C FIBREGLASS, mint condition. 33 Evinrude plus 12 trolling motor. Enclosed camper top. Includes heavy duty Explorer trailer. Must be seen. $3200. 656-6228

23' BAYLINER EXPRESS, 190 OMC, trim tabs, FWC, dinghy, 15 HP Johnson electric start, depth sounder, compass, anchor packet, etc. All in perfect condition. 112-743-9803.

41' DELUXE LONGLINER ''Sequel''; 40' Pelagic freezer troller ''Shirley Barbara''; 25' aluminum ''C'' lic. dory ''Blue Heron''. Squire & Coombs, 384-3363.

23' CEDAR PLANK CABIN cruiser. Grey marine power. 7 knots at 1 g.p.h. Galley, head, CB, dinghy, recent survey, trolling motor, plus many items. $5500 or best offer. 112-246-4075.

16' GLASSPAR FIBERGLASS run-a-bout with 1968 65 h.p. Evinrude and 1969 6 h.p. Johnson on calkins trailer. Everything in good working order. $2000. 592-2078.

EXPERIENCED SKIPPER wants to charter Westcoast Troller. References and production records available. 386-6003 anytime.

22' 73 K&C THERMOGLAS, REbuilt motor, 50 hrs. Depth sounder, auxiliary motor, sink, stove, cupboards, etc. Offers on $10,500. 652-2764, 652-1664.

17' FIBREFORM, CANOPY, sleeper seats, 60 horsepower Johnson electric start. 2 tanks. Trailer. Excellent condition. 656-6787

WANTED: CONTROLS FOR A 20 horsepower Johnson or Evinrude, also a steering wheel. 478-4623.

30' CHRISCRAFT CONSTELlation, boathouse kept, beautiful condition. Will consider smaller boat, plus cash or property. 479-2710.

5 HORSE SEARS AIR COOLED outboard motor, and 2 gallon tank. Approximately 10 years old. Asking $175. 478-3443 days or 474-1726 evenings

1977 JOHNSON 35 HP MOTOR in good condition. Just serviced. Electric start with controls. Asking $895. Phone Shawnigan Lake 743-4888

22' K & C REMOTORED, 25 hours, new canvas, dinghy, sounder, CB, OB bracket, rod mounts, compass, anchor, swim grid. $10,900. 477-4227.

EXPERIENCED AND SERIous longline deck hand available for next halibut opening. Phone collect Salt Spring Island, 112-537-9593.

DIESEL WORKBOAT 30 FT. BMC, FWC, value at $7,000. On display at VICTORIA BOAT MART, 453 Head St.

WANTED TO RENT: 16' OR larger boat for salmon fishing at Sooke, 4 days, July 20th to 24th. Call evenings collect, 112-567-9386 ask for Rob.

VANSON TRAILER, 2400 LB. capacity, 14'' wheels, new lights, 2 speed winch, steel cable, handle up to 21'. Excellent condition, first $450 takes. 721-5347

HANDYMAN SPECIAL 14½' fiberglass over plywood boat with 90HP Johnson, trailer and all accessories. Offers at $1,000. 595-8006 call Sunday or Monday.

21' REINELL, 165 OMC COMpletely rebuilt leg, head, galley, stainless steel anchor, dual batteries, $8500 or best offer. Call Murray, 388-5632.

UBIQUE 26' CEDAR PLANK express cruiser. 150 HP, 1974 Ford engine. New gas tanks, enclosed head. Fully equipped galley. Only $9,800. 112-746-4293.

14' STARCRAFT
As new 402 Merc, trailer.
$1995. obo. 598-2400.

80 BOATS and MARINE

gp

HOURSTON GLASCRAFT CRUISERS

20' HOURSTON
C/W, H.T., cuddy cabin and bulkhead forward, head, full galley, dual helm seats, wipers, stand up camper, Volvo Penta power, from
$16,999

23' HOURSTON
C/W, H.T., cuddy cabin and bulkhead forward, head, full galley, dinette, aft bulkhead, camper canvas over large, deep cockpit. Volvo Penta power from
$20,999

26' HOURSTON
Command bridge, 8'9'' beam, dual helm stations, duplicated instruments, stand-up, enclosed head, full galley, dinette, aft bulkhead, roomy cockpit under camper canvas. One only at
$31,999

Featuring New
GLAS PLY
BAYLINER
HOURSTON
GLASCRAFT
CANAVENTURE
MIRROCRAFT
BMW—Volvo Penta
OMC—Mercruiser
Johnson Outboards
Seagull Outboards

GIBSON
Powercraft Centre Ltd.
730 HILLSIDE AVE.
382-8291

LICENCED MECHANIC WILL repair Johnson and Evinrude, from 2-40 HP, 1625 Pear Street, 592-3743.

61 FT. SEINE BOAT WITH C lic. All seine gear. Some Hal. gear. Needs ''A'' lic. or ''L'' lic. 624-5354.

PRIVATE SALE
The roomiest 28' trawler type displacement cruiser around. Will take offers. 656-5395.

ZODIAC MARK II INFLATAble, 25 Evinrude, wheels, trailer. Excellent condition. 112-743-2610 (Mill Bay).

SACRIFICE
23' Sangster, 188 Merc, CB, sounder, Johnson kicker, full canvas. $8200 firm. 477-3127.

30' PLEASURE CRUISER, gray marine, Clicense. Open to offers. Trades to $18,500. 656-6806.

24' COMMAND BRIDGE 188 Merc inboard outboard. F.W.C. Head, galley, dinghy, trim tabs, etc. $14,500 or offers. 478-4562

AVON 6 MAN AUTO INFLATEable raft with survival gear. $1400 OBO. 656-5591 9 to 5, David.

24' REINELL COMMAND Bridge, fully eqipped, wharfage available. $12,500, offers. 598-3178 or 382-0075.

14.5' K&C THERMOGLASS, 50 horsepower Mercury. Ready to go. Excellent condition, $2,800. 656-5332 or 656-4884.

12' SMOKERCRAFT ALUMInum, with 9.9 Mercury, trailer, and all accessories. $1200. 479-4825.

15' FIBERGLASS SKIBOAT and trailer powered by 327 Chev engine. Good condition. $2,000. 721-3561.

14' ALL GLASS PETERborough, 40 horsepower Johnson electric start, trailer, $1,600. 478-4248.

REASONABLE RATES
Inboard/outboard repairs and servicing. After 5pm and weekends 478-9203.

SAVE $800, 1979 EVINRUDE electric LS, 55hp, controls, tank, near new, offers to $1700. 382-9342

A.M.S. LTD.
Marine Multiple Listing Service for the Island. Check with us before you buy or sell. 478-7686.

17' BOAT AND TRAILER, NEW OMC controls, 2-5 gallon gas cans, paddles and life jackets, $500. 478-9248

22' DORY HULL, UNUSED. Good fishing potential. Cedar planked. No engine. $500 or near offer. 652-2812

15 FOOT 6 INCH RUN-A-BOUT. Fiberglass over plywood. 33 horse power Evinrude. Trailer. $1200. 658-8779.

1973 JOHNSON OUTBOARD, 65 HP, low hours, tank and controls. First $1200 takes. 112-746-4040 after 5pm.

1975 15'6'' GLASCRAFT, 70HP Johnson (rebuilt 1979), full top, ski bar, E—Z load trailer. $4500. 112-743-5672 5-9pm.

12' CARTOP ALUMINUM boat, 7½ horsepower motor, gas tank, $350. Sportyak, $100. 479-7948

9.9 HORSE POWER, GAME fisher, outboard motor. Used 1 summer in fresh water $700. 478-2766.

HURSTON GLASSCRAFT, 14'4'', 1975 Johnson 50 hp, Roadrunner trailer. Asking $3200 includes 2 tanks and CB. 595-7034.

DOUBLE EAGLE
Must be sold this weekend, 18.6', Volvo, in new condition, $7600. Wharfage available. 652-4777

74 REINELL, 24', COMMAND Bridge, 188 Mercruiser, 2-way fridge, sounder, CB, new roll-up canvass. $14,500. 478-1019.

17'6'' FIBERGLASS, 155 HP V6 OMC package, full canvas, CB, anchor, wiper, moorage available Sidney til '81. $4800. 656-1965

TWO 12 TON HERRING skiffs, $7500 each. Two 35hp Johnson motors, 15 hours each, $1100 each. 477-7166

1974 16' FIBERFORM WITH 1975 70 horse Evinrude. Full canvas top and trailer. $4500. 478-4583 or 383-1796.

OWNER SAYS SELL THIS weekend, 26' cruiser, 225 I-O, F.W.C., low hours, roomy, well kept. 478-7686

WANTED 20'-22' FIBERGLASS Cuddy Cabin, soft top. Up to $11,000. Have 17'6'' fiberglass I/O as part payment. 656-1965.

11'6'' WOODEN BOAT. EXCELlent condition for fishing or pleasure. Price reasonable. Phone 382-9704.

80 BOATS and MARINE

ADVANCE YACHTS LTD.
15' Cobra ski boat $4200
17' Bayliner, 115 h.p. o.b. $6495
18'6'' Clinker $3595
19' Steury, trailer $ 9,900
19' Campion Cdy, w/trlr $15,750
19' Brandlmayr, house $8500
19'6'' Campion $14,900
20' Sangster, trailer $12,900
20' Double Eagle $16,750
20' Double Eagle, trlr. $17,500
20' Reinell, trailer $ 9,750
21' Sangster $11,500
21' Campion $13,900
22' Sangster Dolphin $11,200
22' Boston Whaler $20,995
22' Bayliner C.B. $15,995
22' Sea Ray w/trailer $16,900
22' Glas Ply SOLD
22' Glas Ply $13,900
23' Grew, trailer $13,995
23' Sea Ray $15,500
24' Bell Boy Htp. $11,900
24' Reinell C.B. $13,900
25' Fiberform C.B., hse. $27,900
25' Bellboy C.B., like new $22,900
25' Bayliner Offshore Ht. $13,999
26' Chris Cavalier $11,500
26' Fiberform C.B. $20,995
25' Bayliner Express SOLD
25' Bellboy Exp. $17,900
25' Sea Ray $18,900
26' Spencer $15,900
26' Tug diesel $37,900
26' Houseboat $14,995
26' Hourston C.B. $16,900
26' Fiberform C.B. twins $20,995
26' Fiberform C.B. $25,500
27' Chris Exp. $21,500
28' Lynwood C.B. $32,450
28' Northstar Dsl. $11,900
28' Pelagic Trawler $39,000
28' Executive $42,900
28' Crown $34,900
30' Sea Ray offshore $59,900
30' Chris reg. antique $14,900
30' Chris, immac. $31,900
32' Diesel Displ. $20,995
32' Luhrs C.B. $56,995
32' C.B. displacement $24,000
F32 Trojan, immac. SOLD
32' Fairliner C.B. $56,995
34' C Lic. diesel $19,900
34' Grenfell, house $39,900
36' Chris Tri-Cab SOLD
36' Richardson Spts. Fish $43,900
41' Canoe Cove $126,000
50' Classic Power $44,900

SAIL
20' Vivacity $10,500
21' San Juan $ 7,995
22' Grampion $ 9,000
23' Cub SOLD
24' C&C $17,900
24' Progressive (1970) Rivara $13,900
25' Marina m.s. $41,900
26' Haida Custom $26,750
26' Clipper SOLD
26 T-Bird SOLD
27' Soling, trlr. $10,500
Fortune 30 SOLD
34' Coronado $41,900
35' Endurance $100,000
35' Endurance $78,900
37' Roberts $105,000
40' Islander $139,000
45' Trimaran $119,000
51' Ketch $179,000

We are now dealers for new,
CATALINA SAILBOATS
OPEN DAILY
9-5 p.m.
WED., THURS., FRI.
til 8 p.m.
Bosun's Marina, 656-5558
10775 McDonald Park Rd.,
Sidney, B.C.
Oak Bay Marina, 598-3366
Pedder Bay Marina, 478-1771
NOW OPEN IN NANAIMO
at Newcastle Marina
753-1512

BEST OFFER FOR 37' CABIN cruiser or swap for truck and camper, etc. Phone anytime, 656-3276

CHRYSLER — SEAGULL
Ken Prasing Equipment
934 Goldstream 478-9313

BOAT LETTERING A SPEcialty. Phone Ken Warner, 652-2007.

MARINE REPAIRS
Gas, diesel, I.O. 477-6288 days and evenings.

COVERED MOORAGE AVAILable July and August near Swartz Bay. 477-3039.

74 ROADRUNNER TRAILER, tandem wheels, surge brakes, power winch. 479-7408

7'2'' DINGHY, BRAND NEW, fiberglass, foam floatation. $300. 479-7271 after 5pm.

12' CUSTOM SKI BOAT, 55HP Johnson, canvas and trailer, complete as new, $3700. 386-3711

EZ-LOAD TANDEM TRAILER for 24' boat, $1,800. Phone 721-3831.

EXPOSURE SURVIVAL SUIT, excellent condition, $175. 382-3084

1976 20 HP MERC, PLUS TANK, excellent condition. $800 or best offer. 384-2475.

GOOD BOAT FOR LOG SALvage or hand logging, 36' diesel. $10,300. 386-2624.

BOAT DOLLY 10 FEET BY 4 feet with wheels. Best offer. 477-4465

14½' FIBERGLASS RUNabout, 40 HP Merc, Wiscot trailer, $2200. 479-9234.

8' MINI MITE HYDROPLANE, excellent condition. $200. 477-5873.

DANFORTH TYPE ANCHOR, stainless steel, weighs 20-pounds, $100. 477-5920.

1977 EVINRUDE 6 HORSEpower with tank, nearly new, $600. 595-7985.

79 SILVERLINE. 16 FOOT, 115 Evinrude. Ski tripod and travelling tarp. $8700 O.B.O. 382-2559.

GALVINIZED BOAT TRAILer, 2000 lb capacity. Offers on $850. 598-3455.

12' FIBERGLASS CAR TOP boat, 3½ HP motor, $500. 592-1092.

KAYEL ANGMAAGSALIK MKII, Sea Kayak, paddle, skirt, bags, FAST. 595-1845.

20 HP JOHNSON, LONG SHAFT manual. Good condition. $500 or offer. 656-4182.

28' K&C THERMOGLASS, command bridge. 386-8121 days or 382-0289 evenings.

BATTERIES, ALL SIZES. Capital Radiators & Batteries, 817 Fisgard Street, 385-0421.

14' FIBREGLASS, WITH 50 horsepower Elgin. $1500. 479-1951

1976 19' LARSON, 140 MERcruiser, will consider trade for smaller boat, 478-7686.

23' CRUISER VOLVO POWER, fully equipped, many extras, $4,000. 112-646-2067

MOVING, MUST SELL, 15' plywood, trailer, motor, offers. See at 3176 Glasgow Ave.

35 HORSEPOWER JOHNSON outboard, 1 year old, as new, $975 firm. 642-4201

16' COBRA HULL AND TRAILer both unfinished. Offers. 479-8955.

27' DOUBLE-ENDER EX. SURvey launch, rebuilding, excellent condition 642-5628.

32' GRENFELL
Command bridge, $34,000. 656-4204

BULK HERRING BAIT OR strip, 5 & 6'' minnows. 656-3851 between 4-8pm

1973 40 HP JOHNSON, ELECtric start, long shaft, in excellent condition. $700. 479-8112.

1973 MERCURY 20 HORSEpower shortshaft, $500 or best offer! 382-6006.

WANTED: OLDER 6 HORSEpower Johnson or Evinrude. 383-3385

CONSCIENTIOUS WOODEN boat repair. Free estimates. 478-2978

22' FIBERFORM, 1973, 188 Mercruiser, rebuilt, low hours, fresh water cooled. 383-4581.

37' STEEL TRI CABIN CHARter boat. Rolls Royce diesel ''C'' lic. Squire & Coombs, 384-3363.

80 BOATS and MARINE

12' FIBERGLASS BOAT, trailer, '73 Mercury 9.8 engine. $750. 477-7332.

15½' FIBERGLASS BOAT, motor and trailer, $1350. 477-7578.

12' FIBERGLASS BOAT AND trailer, $475 or best offer. 382-3016.

WANTED 16 TO 18' BOAT, motor and trailer 383-9512, 478-4248.

30' C LICENSE VALID. $6000. Consider trade. 656-6806. Offers.

16' FRONTIERSMAN CANOE, $250. 478-4623.

12' BOAT AND TRAILER, FOR sale. $175. 642-3758.

9½ EVINRUDE, NEW CONDItion. $650 firm. 383-4202.

LIKE NEW, 1978 6 HP Evinrude, $550. 652-1423

16' FIBERGLASS CANOE, white, 478-3475.

KICKER BRACKET, $35. 478-6996.

10' RACE HYDROPLANE, great controls, $125. 383-0875

15½ FOOT RUN-A-BOUT. NO motor, $700. Call 656-2119.

MUST SELL 9'6'' HYDROplane, $200. 382-5205.

SMALL BOAT AND TRAILER, $325 or best offer. 474-1311.

25 HORSE GALE, EXCELLENT condition. 479-8178.

WANTED: BOAT TRAILER for 16' boat. 656-5681

16' FIBREGLASS OVER WOOD boat, and trailer. $125. 592-6174

81 SAILBOATS

THUNDERBIRD YACHT SALES
WESTPORT MARINA
Next to Swartz Bay Ferry
2075 Tryon Road, Sidney, B.C.

1980 BUCCANEERS JUST ARRIVED
BRAND NEW
22' + 25' MODELS
Trade-Ins Welcome

EXPERIENCED SAILBOATS
76—20' Kitsilano $4995
75—21' Venture $7995
71—21' Sloop $7800
71—21' Clipper $6500
77—22' Catalina $10,200
74—23' Ranger $15,300
74—23' Ranger $15,300
75—24' San Juan $16,350
73—25' North Star 500 $19,950
79—25' Buccaneer $19,995
74—26' Grampion $22,500
42' Discovery $112,000

CALL RON or RICH
656-5832
OPEN 10 a.m. - 7 p.m.
Closed TUESDAY

ERICSON 23
1977 Keel model, very complete with pulpits, lifelines, cockpit, dodger, galley assembly w/kerosene stove. 4'' deluxe fabric cushions, curtains, carpet. Overboard discharge head. 6 h.p. outboard aux. Anchor safety package. Moorage avail. Asking
$18,900
ANGLERS ANCHORGE MARINA
Brentwood Bay, B.C.
652-3531

Ensign Yachts
New C & C 34
Fully equipped, diesel engine, propane galley. North main and 110 lapper, safety pak w/anchor. $66,880. 15% Yacht Mort. O.A.C. Trades welcome.
2270 Harbour Rd., Sidney
Days 656-7744
Eves. 592-5606

ARCTIC-TROPIC
CRUISING BOAT SALES
MAPLE BAY, B.C.
Good cruising boat listings wanted. Many sincere buyers on hand for well designed and built offshore boats of all materials. List with the specialist, John and Pat Samson, designing, building and sailing off shore boats for 20 years. Inexpensive moorage available. Contact John or Pat Samson, RR #1 Maple Bay, Duncan. 112-748-8950.

San Juan Yachts
21'-34' SAILBOATS
Your Vancouver Island REPRESENTATIVE
Announces 21' and 28' HAVE ARRIVED
Deep Cove Marina and Yacht Sales Ltd.
109912 Madrona Dr. Sidney
656-2810

27' SUNBURNER CLASS CATAmaran. Race winner or family cruiser. Daysails 10, cruises 4-6 privacy and comfort. Professionally built in Airex cored fiberglass. Harken, Schaefer and Barlow hardware. Five sails. Evinrude 9.9. Exceptionally fast. Must be sailed to be appreciated. Unfinished interior. Highest offer over $19,900. Hull and deck kits from $6,500. (604) 733-2950.

27 OAL, VOLVO DIESEL, BUCcaneer Centre cockpit, walk through after-cabin motor sailer, 27'' draft, wheel steering, swim platform, RF Genoa Spinnaker. Enclosed marine head, refrigerator, Catalytic heat, 47 Chan. VHF, Sounder, DF, CB, gas detector, beautiful cruising boat, used three summers, kept inside dry storage in winter. $29,500. 652-5873

EXCELLENT CRUISING SALE boat, reliable systems. Hydraulic anchor, therm. hot water heat, first class diesel installation, good shower. Ideal boat for a couple who want comfort and reliability off-shore. 42' cutter, a bargain. $68,000. Arctic Tropic Cruising Boat Sale, Maple Bay. 112-748-8950.

OFF-SHORE SPECIAL. CLASsic 37' schooner. Beautifully built and finished, well-maintained. Wind vein, auto pilot, diesel, comfortable inferior, square sails, dodgers. The lot $60,000. Arctic Tropic Cruising Boat Sales, Maple Bay, 112-748-8950.

26' FIBERGLASS CRUISING sloop, 25 horsepower inboard, main and jib, separate state room, complete galley, closed head, numerous drawers and storage area, hanging locker, sleeps 6-8, large fully canvased cockpit with cushions and drop table, dinghy, $14,900. 652-4317.

FRASER 30 MOTOR-SAILER, compact cruiser-liveaboard. Dual stations, 25 Isuzu diesel (300 hours), many extras including generator and microwave oven. Only 2,500 miles logged. $39,000. Saltspring (112-) 537-9828.

SAIL OR MOTORSAIL OVER 30 yachts IN STOCK from small family cruisers to Offshore Liveaboards. Prices from $3750. Pick up our new list at
VICTORIA BOAT MART
453 Head St. 383-3324

81 SAILBOATS

SAIL AWAY SPECIAL, EXcellent investment. 42' Spencer cutter. Tens of thousands worth of top quality gear aboard. Just in from sea. Reduced from $90,000 to $84,000. Arctic Tropic Cruising Boat Sales, Maple Bay. 112-748-8950.

SAANICH LUMBER YARDS
PRAM DINGHY KIT $66.00
SABOT KIT $80.00
KAYAK (PARTLY ASSEMBLED) $45.00
1496 ADMIRALS ROAD 385-2486

''DIOGENES'' FAMOUS Westcoast Gaff Cutter. 32' classic Atkin with all the trimmings. All rebuilt and reborn. Ask $37,900. View by appointment, Victoria Boat Mart. 383-3324.

VICTORIA SAILING SCHOOL
Sailing dinghy for sale. 383-4011

LIVE-ABOARD AND RIG, 42' pilot house catch, fitted out for living aboard. Good off-shore design. Requires rigging. $37,000. Arctic Tropic Cruising Boat Sales, Maple Bay, 112-748-8950.

CHARTER. 26' SLOOP AVAILable for charter by the week. Skippered day charters or private sailing instruction available. 477-3467.

TANZER 22' SAILBOAT, IMmaculate condition. Ideal for racing or cruising, 6 HP auxillary. Asking $12,500. Courtenay BC. 334-4398.

ENDURANCE 35, CUSTOMbuilt, 1976, aft cabin, center cockpit, modified cutter rig, ocean proven, large inventory, excellent condition. 656-2386.

FOR CHARTER, 26' SAILBOAT to reliable party. July 5th-19th or August 16th-September 1st. 598-6663 Monday or Tuesday evening for details.

RAWSON 26 KEEL, 5 BERTHS. Owners have purchased another boat. Must sell. Open to offers. Asking $11,900. Victoria Boat Mart, 543 Head St. 383-3324.

J—24
6 months old, priced well below replacement. $19,000. 652-3520.

GYPSY YACHT SALES
''Exclusively Sailboats''
Listings Wanted!
656-5591 2270 Harbour Rd.

CHARTER FROM SIDNEY, Tanzer 7.5 family cruiser, fully equipped, $275 a week. 721-3073 after 6pm.

FOR SALE. CAL 28 DELUXE, inboard. Excellent cruising, proven racer, many extras, $25,400. Phone 479-9550.

26' GAFF CUTTER, GARDEN design and built, diesel engine and stove, liveaboard, $23,000. 595-6396.

26' TRIMARAN, 9.9 MERCURY. Must sell or will trade for large boat needing work. $6,000 obo. 388-7852 evenings.

SAN JUAN 26, EXCELLENT condition, inboard power, sailing dinghy, many extras. $22,500. 112-746-7589.

16' HOBIE CAT. DOUBLE trap, brand new trailer, excellent condition. $3,600 or best offer. 382-9082.

16' HOBIE CAT DELUXE, Flamer sails, immaculate condition. After 6pm. 658-8361.

FIBERGLASS FIREBALL with trapeze and spinnaker, $1100. 479-5629.

WANTED APPROXIMATELY 120 square feet of sail for lightning class sailboat. 642-4797.

9' MINTO SAILING DINGHY with trailer and 2HP motor, $1,000. 385-7429 after 5pm.

31' KISMET TRIMARAN, built for off shore, excellent liveaboard. 383-1558

KING FISHER 20, FIBERglass, twin keel, 9.9 Johnson, sleeps 4, $8900. 598-5536

SABOT SAILING DINGHY, fully-rigged, excellent condition. Asking $250. 478-9260

23' CUB SAILBOAT, MOORage, $4585. 477-1310.

TWO CUB SAILS, IN GOOD condition. 384-6756.

18½' TWIN KEEL, CABIN sleeps 3, $4950. 386-2666.

LASER, GOOD CONDITION, $1295. 477-6790

9' MINTO SAILING DINGY. Complete $750. 385-4574.

83 AIRCRAFT

V35 BONAZA, REALLY NICE aircraft, fresh C of A, $27,500. Can accept trade or finance. 656-3824.

92 SPORTING GOODS

SPECIALTY GUNS INT. KNIVES LTD
This Weeks Special!
1 only BROWNING 78 in 22-250 cal. round barrel. Regular $445.00.
SPECIAL $350.00
Something New Every Week!
Just Arrived!
Browning 12 Ga. Combo trap with 32'' over and under ''full'' and ''full'' and 34'' single trap barrel ''full'' with beautiful leather case.
—Browning BBR's in .300 Win. Mag now in stock — Smith & Wesson 66 stainless steel .357 Mag. 6'' bbl. — Remington 3200 12 Ga. Field over and under shotgun ''as new'' — Belgium-made Browning .22 pump scoped — Colt 1892 double action in .41 Colt cal. ''RARE''.
Victoria's Only Specialty Gun Shop!
over 1000 guns in stock!
576 Yates St. 383-2422

Robinson's
EVERYDAY LOW PRICES
SALES—SERVICE
SELECTION
REMINGTON SALE
Bolt Action Mod. 700 B.D.L., reg. $469, Sale Price $399; Mag Cal $20 more; 243, 30/06, 270, 308, 7mm, 300 Win. Mag. Buy now and save. RIFLES — Win. Klondike, $295 — Win. N.West Terr., $495 — Savage 300, $249 — Ruger 7mm Mag. 4X, $429 — SHOTGUNS — Browning 12G dble, $399 — Ithica IGG pump, $229 — Mossberg 12G pump, $139 — PISTOLS — S&W 44 Mag Nickel, 8⅜, $599 — S&W 357, stainless, 6'', $349.
JUST ARRIVED
Ruger #1 S.S. 458 cal., new $489 — Browning, bolt action, 300 Win. Mag. Avoid disappointment. Put one on the lay-a-way now.
EXPERT GUNSMITHING
1307 BROAD 385-3429

FRANK WHITE'S SCUBA SHOP
white's water wear
832 Fisgard 385-4713
Aluminum 80 J Tanks
$199.00
Price increasing July 1
Prices in Vancouver — Now $260
So Buy Now And Save
Next Scuba Course
Starts July 28 — Register Now

RIMPAC DIVERS Ltd.
If you have always wanted to learn to scuba dive, now is the time to enroll in a course starting June 23. It's safe, it's fun, it's exciting, and the cost is reasonable when you join in a scuba diving course taught by ''The Professionals'' at Rimpac Divers, 9818 Fifth St., Sidney or phone 656-6313.

92 SPORTING GOODS

HOCKING & FORBES SPORTING GOODS
AT OUR NEW LOCATION
2111 DOUGLAS
AT PEMBROKE
383-2342
RACQUET STRINGING A SPECIALITY
FREE PARKING
AT FRONT DOOR

MOGUL SPORTS
Family Camping Equipment
Backpacking, clothing, tents
SALES—RENTALS—SERVICE
629 Pandora 384-2224

SCUBA PRO DOUBLE STEEL 45s. 3-piece console with recording depth gauge. Man's wet suit, ⅜'' Farmer John, ¼'' jacket, hood and boots. All in excellent condition. After 5:30, 383-8541.

DOWN FILLED COCOON type sleeping bag, never used, $80. 2-man nylon tent, compact size, with rain flap, $30. 478-1147.

TWO BOWS, LIKE NEW. 1 Browning 64'' long, 35lbs pull; 1 Bear, 66'' long, 30lbs pull. Plus assorted accessories. $200. 652-4815.

USED POOL TABLES, FOOSball games and 2-part cues. ACO Enterprises Ltd, 517 Esquimalt Road, 384-8913.

NEW RUGER BLACKHAWK pistol, 357 magnum, never fired. $350. 478-4623.

ENGLISH DOUBLE SIDE lock shot guns, cased and engraved. After 5pm 658-1005.

GOLF CLUBS-LEFT HAND. Complete set of irons, woods and putter, bag. $250. 386-9777.

RUGER BEARCAT. MINT. Low series number. .22 Cal. $125. Gord 388-6921, 642-4740.

10% OFF USED GUNS. RIC'S Trading Post, 555 Johnson, 384-5422.

HUNTER TRAINING COURSE, starting July 7, 7 evenings. For more information, 656-1675

SCUBA EQUIPMENT. COMplete wet suit, 6ft. 170lbs., all dive equipment, 477-7994.

ONE RCMP. CENTENNIAL Rifle. In box never used. $800. 381-2028.

WANTED: MODEL 94 OR 71 Winchester, pre-1964, realistic price. 385-0364.

GOLF CLUBS-LEFT HAND. Complete set of irons, woods and putter, bag. $250. 386-9777.

30.30 WINCHESTER CARBINE and case. $125. 388-6054.

BSA 30—6 NEW NEVER SHOT, $450 firm. After 3pm, 382-4629.

RUGER MARK I, .22 CAL. TARget pistol. $160. 642-4153.

SCUBAPRO DIVING OUTFIT for sale. 478-9768.

NEW AND USED ARCHERY equipment. 592-3862

93 CAMERAS, SUPPLIES and PHOTO FINISHING

bill's photo supply
DOWNTOWN at
1672 Douglas
383-7443
The newest from KONICA. FS-1 35MM with power winder built-in. Now on display at Bill's Photo.

KITS Cameras
LOWER COMMERCE MALL
1175 Douglas at View 388-6821
Used Minolta SRT 101 $199.99
Used Konica auto. T $224.99
Used 200 mm lens PTXS $75.99
Used Kodak X45 $39.99
Used 28 lens for Minolta $99.99
Used Mamiya auto lux $99.99
MAYFAIR SHOPPING CENTRE — 388-5226
Used Pentax ESII 1.4 $299.95
Used Minolta winder G $99.95
Used Canonette 28 $129.95
Used SMC Takumar 35 $119.95
Used SMC Takumar 28 $129.95
Used Konica C35 black $69.95
ALL GUARANTEED

island colour labs
615 FORT 384-2242
Plus 8 locations to serve you. SAME DAY SERVICE on all C41 films — in by 10 a.m. out by 5 p.m.

CUSTOM 11x14
SPECIAL $8.88

Hilton
PHOTO SUPPLIES
P.O. Box 750
Phone 246-4741
On Trans-Canada Highway at Chemainus

city photo
1227 Gov't,
385-5633
Large selection of the worlds best cameras in stock:
★ LEICA
★ ROLLEI
★ CONTAX
★ NIKON
★ YASHICA

KOWA SUPER 66, COMPLETE with 150, 55mm lenses, prism, grip and extra back. 478-7274 after 6pm.

BESSELER 23C BLACK AND white enlarger with 50mm Nikkor lens and 35mm carrier. Complete $450. 656-4956.

HASSELBLAD ELM BODY. Offers. Beseler 4x5 enlarger. Offers on $850. 384-0958

NEW COLLECTORS ZENITE EM 35mm. Flash, telephoto and accessories. $180. 477-6224

NIKKOR 80-200 AI ZOOM $550. 18mm AI $650. 595-2216 after 6pm

LARGE PROJECTION screen, excellent condition. 477-9330.

AS NEW: CANON 100 MM lens, $125. 383-8209.

94 STORE and OFFICE FURNITURE and EQUIPMENT

VICTOR 510 CASH REGISTER, ¼ glass shelves, flourescent light fixtures, display cases, mahogany counter, more. Good prices. 598-2647.

NEW 8' U.C.N. MEAT OR DELI display cooler, in immaculate condition. 9 month guarantee remaining on refrigeration unit. $2800 firm. Call 656-5263

PRESIDENTS SIZE DESK AND credenza, prestige reception area furniture, sales desk. RM Geddes, 479-1687.

FOR SALE MODERN COSmetic show cases 5' wide, 385-3496

LARGE ''L'' SHAPED DESK, 5 drawers, as new, $425 value for $225. 658-8488

RESTAURANT AND BAKERY equipment for sale. 478-9276

94 STORE and OFFICE FURNITURE and EQUIPMENT

FOR SALE ROYAL TYPEwriter in good working condition, $55. 383-1857.

NEW OFFICE DESKS
Private. 656-5929

USED METAL DESKS.
477-3636.

95 HEATING & FIREPLACES

EXCHANGE COMPLETE OIL furnace for 20' of insulated metal fireplace chimney or sell $95. 656-5762.

96 MAJOR APPLIANCES

GOOD USED COLOR TV

20'' Zenith	$269
18'' Panasonic	$299
18'' RCA	$349
20'' Quasar	$249
26'' Silvertone	$269

BUTLER BROTHERS
1724 Douglas 383-6911

RENT/PURCHASE
-MICROWAVE
-STEREO
-TV
By the month.
• microwave • color TV • stereo homark • rentals • service • sales
27 W. Burnside Rd. 381-5622

BILL'S BARGAIN BARN APpliance Warehouse located at 98 West Burnside Road next to Capital Market has the largest selection of reconditioned appliances in Victoria. Stoves, wall ovens, fridges, some with left hand doors, washers, dryers, upright and chest freezers, all in a variety of sizes and colours. 30 day warranty. Buy, sell, trade, dicker and deliver. 384-5721, 384-5235.

INGLIS DRYER, KENMORE washer, Kenmore 24'' range, Kenmore plug-in rangette, Admiral fridge, 14 cubic ft GE frost free fridge, older Frigidaire, Hoover washer, all very reasonably priced and guaranteed. See at 2931 Gosworth Rd., 1-9pm. Friday, 9-5pm. Saturday.

QUALITY
Reconditioned appliances, washers, dryers, ranges, fridges, 3 month warranty, open Saturdays. Allmake Appliances, 2519 Douglas St., 385-2033.

16 CUBIC FOOT FROST FREE fridge. 30'' range with self cleaning oven. Portable dishwasher. All harvest gold. 3 years old, immaculate condition. $1250 for set; or may sell separately. 479-8694.

WANTED
We purchase washers, dryers, fridges, ranges — in working condition or not. ALLMAKE APPLIANCES, 385-2033.

KITCHEN AID DISHWASHERS 1980 models in stock. Moffat appliances for less.
KENYON SALES
386-1214 (24 hrs.)

6 MONTH WARRANTY
Reconditioned refrigerators, freezers, washers, dryers and ranges. Trade-ins wanted.
PHOENIX APPLIANCES
384-0423 2009 Fernwood

MAYTAG
Sales ... Service ... Parts
HASTINGS APPLIANCES
2100 Douglas 386-7734

2 YEAR OLD WHITE FRIDGE and stove. May be seen at 7-7675 East Saanich Road, 7-9pm evenings, 10am-4pm Saturday and Sunday. $500.

10 CUBIC FOOT MCCLARY Easy white fridge, 2-doors, $125. 24'' white Moffat stove, $125. Both in good working order. 383-1874.

HAVE PURCHASED SEARS Kenmore dryer. Selling Speed Queen, white dryer. Good condition. $100. 386-7410

WASHER AND DRYER, AND deep freeze, excellent condition. 474-1311, 479-3231

SIMPLICITY APARTMENT size washer spin dryer, dryer and stand, avocado. Excellent condition. $250. 383-9935.

BRENTWOOD HEAVY DUTY washer, dryer, 7 years old, good condition. $175. After 6pm, 384-0018.

COLDSPOT FROST FREE fridge, 16 cubic foot, excellent condition, $250 or best offer. 478-8989.

HOTPOINT DOUBLE OVEN range, Gibson upright freezer, Ironrite mangle. Gordon Head bargains. 477-2667

FREEZER, 12 CU.FT. KENmore deluxe energy saver, 7 months old. Owner moving. $300. 598-9736.

VIKING DEEP FREEZE, 21 cu. ft., excellent working order, $175. 477-3081

LARGE COMBINATION fridge and deep freeze, good condition. $100, 598-7143.

ADMIRAL STOVE, CONTINuous clean oven, 4 years old, $250 or best offer. 656-2719.

ONE MCLARY-EASY WASHER and one Inglis super dryer, both $149.50. 598-0191

OLDER 15-CUBIC FOOT VIKing deep freeze, good working condition, $100. 478-2965.

VIKING CONTINUOUS CLEAN avocado range with rotisserie, $235. Call 656-7662.

GENERAL ELECTRIC WASHer/spin dryer, excellent condition. $100. 474-2413.

KENMORE WASHER, GOOD condition, $125. After 6pm, 385-0793.

WESTINGHOUSE PORTABLE top load dishwasher, works great, reliable, $150, 479-7606

MODERN FROST FREE fridge, 30'' stove, rotisserie, dishwasher. Moving. 474-1981

AVOCADO DELUXE MOFFAT gourmet range, $550. 1079 Lodge. Saturday or evenings.

FREEZER, WESTINGHOUSE deluxe. 25 cubic feet. Immaculate. 658-8361 after 6pm please

GE DISHWASHER, HARVEST gold, good running order, 477-9330.

THREE YEAR OLD STOVE, excellent condition. $200. 656-5079

CLEAN OLDER FRIDGE, runs well, $50. 721-3727 after 5.

INGLIS AUTOMATIC WASHing machine, $160. 595-6460.

SPEED QUEEN MANGLE ironer. 385-3749.

FREEZER BRADFORD $200 595-8018.

OLDER MODEL 30'' VIKING range, $15. 592-5970.

WANTED: FREEZER IN $75 range. 381-1513 or 474-2971.

4' WESTINGHOUSE RANGE, works $25. Will deliver. 383-6629.

FRIDGE FOR SALE
477-0016

MOFFAT 5 CYCLE BUILT IN gold dishwasher, $200. 479-7406

WASHING MACHINE, 5 years old, $100. 479-9646

97 FURNITURE

SOFA AND LOVESEAT, plush black pile, $300. Crushed velvet foot stool with pillows, $45. 382-2495.

97 FURNITURE

LATEX RUBBER MATTRESSES
The mattress that gives even support to all parts of the body, truly the most comfortable mattress of all.

MATTRESSES

3'3'' size, each piece	$199
Regular size, each piece	$249
Queen size, each piece	$289
King size mattress	$399

MATTRESS TOPPER PADS
ENJOY the luxurious comfort

Thick	Size	Rubber	Foam
1 in.	39x75	$27.25	$ 8.55
2 in.	39x75	$52.75	$17.25
1 in.	54x75	$37.75	$11.85
2 in.	54x75	$72.90	$23.65
1 in.	Queen	$44.65	$14.00
2 in.	Queen	$86.50	$28.00
1 in.	King	$58.50	$17.75
2 in.	King	$112.35	$36.40

IMMEDIATE DELIVERY
Open Fridays 'til 9 p.m.
EASY CREDIT terms available

Gregg Furniture
"The quality furniture store — where you can see how it's made"
2300 DOUGLAS 388-7365

Home Furnishings MID-JUNE SALE
The "Bamboo" 9-pce summer furniture grouping by 'Sun-Lite', consists of 6½' umbrella, 33'' table and table cover, terrace anchor shell, four lawn chairs and chaise lounge, special $229.88, for all 9 pieces! Deluxe outdoor swings to match, special $299.99 - also, genuine California redwood groupings set up for you to see!

MATTRESS AND BOX SETS
Just Arrived! - Quality bedding mfg. by Grange, The "President Premier" - 504 coil springs with springwall edge supports, multi-needle quilted cover, heavy duty modular box grid - available in set only. Three sizes - 39'' twin, reg. $279.95, sale $198.88 set; 54'' double, reg. $339.95, sale $248.88 set; 60'' queen, reg. $399.95, sale $298.88 set. Also, mate's bed, 39'' complete with mattress, special $259.88. Need Credit? Open a revolving charge account today. Sale Hours, daily 10am-6pm, Sundays, 11am-5pm. Drive out to 1610 Old Island Highway (Six-Mile Market) 478-1921

COLWOOD-LANGFORD Furnitureland
Personal shopping only please

Tillicum Furniture
1633 HILLSIDE 595-3331
Across From Hillside Shopping Centre

VICTORIA'S FINE FURNITURE CENTRE
auctions · appraisals
AUCTION EVERY FRIDAY NIGHT
Kilshaw's OF VICTORIA
six generations
1115 FORT ST. 384-6441
BUY — SELL APPRAISE
1115 Fort St. 384-6441

the Butcher Block Shop
4011 QUADRA 479-5921
Solid maple butcher block tables and counter tops also authentic Bentwood chairs.

MOVING MUST SELL IMmediately. Teak dining room table, extendable, 4 upholstered chairs, matching buffet and hutch, asking $1200. White French Provincial bedroom suite, single bed and headboard, triple wide dresser and mirror, bedside table, asking $450. 479-3437 or 592-4105 evenings and weekends.

CORNUCOPIA ANTIQUES
Walnut bedroom suite, $350. Oak bookcases, $95-$175. Oak draw leaf table and 4 chairs, $525. Mahogany butlers tray, $185. Round oak table, 3-leaves and 6 chairs, $1200. 2569 Penrhyn St, Cadboro Bay Village. 477-0323.

17.4 CUBIC FOOT UPRIGHT Viking frost free freezer, almost new, $500. Green tweed chesterfield and chair in new condition $450. Queen size bed with steel frame new, $250. Solid hard rock Maple dining table and 4 chairs $300. 381-1205.

FOAM MATTRESSES
4 Qualities — 4'' and 6''
THOMPSONS'
FOAM SHOP
3318 OAK ST. 385-7622

SUMMER SALE
Lowest prices in town. If you find any price lower than us we will pay you triple the difference.
DODD'S Furniture
2563 Quadra 388-6663

SINGLE CONTINENTAL BED, excellent condition. Black and white portable TV., excellent condition and almost new small round dinette table and two matching chairs. Call 385-4701 or 386-2726 after 5:30.

9 PIECE MAPLE DINING SET, 6 chairs, compact table (extends to 80''), buffet and hutch, in usual maple style and all in excellent condition, suited to smaller areas. Asking $950. 386-5135

MAHOGANY CABINET ON chest of drawers, large 2 door cabinet on 3 drawers, in solid mahogany, suitable for the bedroom or as stereo or TV cabinet. In excellent condition. Asking $225. 386-5135

WHOLESOME ONTARIO PINE Furniture by Pinecraft Ltd. (Illustrated catalogues available). Displayed at Leafhill Galleries, 47 Bastion Square, Victoria. Further information, 656-6207.

CHINA CABINET $225. CHESterfield and chair $175. Recliner chair $75. Kitchen table and 4 chairs $125. Portable dishwasher $300. All in very good condition. 595-8580 after 6pm.

ANTIQUE OAK DESK, OAK table, oak telephone table, walnut cedar chest, ash book case, maple wall mirror, maple vanity, hassock, baby crib, matching dresser. Moving. 474-1981

DESK WITH BOOKCASES, drop front type in buried walnut with bowed glass bookcases on each side and a serpentine glass cabinet below. Good condition, asking $450. 386-5135

MAXWELL STUMPS ANTIQUES
1826 GOVERNMENT ST
382-2434

MAPLE TABLE AND 6 chairs, $300. Phone 721-5367.

97 FURNITURE

BUILD YOUR FURNITURE and save lots of $$. Novices welcome. Tools 'N Space Woodworking, 338 Catherine St. 383-9600.

WANTED
Dresser, chest of drawers, armchairs, dining room chairs, secretary, small tables, coffee table. 592-5389.

MOVING MUST SELL. FINER pieces of home furnishings, something for every room. Only serious people looking for that better quality item. 595-8513

BARGAIN BASEMENT SPEcials — 3 rooms of furniture: Living room, bedroom and kitchen, sale priced $998. Echo Furniture, 704 View St., 384-2214.

HIDEABED, RUST COLOUR, very good condition, $125. Chesterfield and chair, newly reupholstered, $325. Like new. 383-7085

MODERN CHESTERFIELD suite, bedroom suite, 80'' bed, miscellaneous items. Saturday and Sunday 10am-5pm. 384-5160 and 477-2829.

DOUBLE BED (BOX FOUNDAtion and mattress). Three drawer dresser with mirror. Both new this year. Both for $150. 385-1906 after 4pm

OLD BIRDS EYE MAPLE dresser and mirror. Single bed. Miscellaneous. 388-9946 after 6pm.

BROWN PLAID COUCH, GOOD condition, $195. 9-drawer dresser with mirror, $170. 595-2274 after 5pm.

4-SEATER SOFA AND CHAIR set, good condition, $100. Also complete double bed, $50. 479-8694.

MUST SELL. SOFA BED, $80. Table, 4 chairs, buffet, $225. Extra firm double bed with frame, $125. 598-6226

VILAS MAPLE DOUBLE 4 poster bed, maple dresser with mirror, $325. Maple child's desk, $75. 721-3727 after 5.

SINGLE BED, WITH BOX spring, matching 3 drawer dresser with mirror, $200. 477-0168

BUNK BEDS, KITCHEN table and chairs, drop arm sofa, misc. chairs and tables, stove. 477-6280.

COUCH, CHAIR, COFFEE table, black and white TV, double bed, $200 for everything. 477-3440.

SECTIONAL CHESTERFIELD, old tub style, $100. Double bed and vanity, new mattress, $100. 478-5466.

GOOD DOUBLE PEDISTAL brown desk, $76. Portable Singer sewing machine K99, $70. Dresser mirror, 40x28, $50. 592-7412

WALNUT BEDROOM SET, health mattress, french Provincial dresser with mirror. Recliner. Moving. 474-1981

DAVENPORT WITH MATCHing chair, $275. Sofa and chair, $175. Excellent condition. 383-3906.

ANTIQUE HIGH BACK OVERstuffed sofa and chair, new rust upholstery. $425. 381-0273, or leave message: 388-4629.

FOR SALE SOLID MAHOGANY bedroom suite. Good quality maple table and four chairs. 595-4397.

WANTED BEDROOM SUITE with twin beds and solid mahogany, or walnut dining room suite with six chairs. 595-4397.

15 CHESTERFIELD SUITES. Make me an offer! 474-1311, 479-3231

BROWN AND BLACK PLAID sofa and chair, good condition. $99. 384-0925.

PORTABLE BAR, DRESSER and mirror, antique iron bed. 384-3164.

WANTED: ELEGANT PAIR OF wing-back chairs. 385-0304 after 6pm.

CHESTERFIELD AND 2 chairs, excellent condition, $450. 384-7994 after 5.

GREEN CHESTERFIELD AND chair, excellent condition. $300. 479-8839.

KINGSIZE WATERBED, brand new, must sell. $325 or best offer. 385-8764, 381-2180

SEALY REDDIBED; BROWN swivel rocking chair. Good condition, 386-5071.

BIG CHEST OF DRAWERS. Very good condition. $100 firm. 595-1858.

6-PIECE MAPLE BEDROOM suite, twin beds, complete. 652-4737.

BLACK NAUGAHYDE CHESterfield and matching chair, $200. Teak arm chair. 385-3749.

BUNKBEDS, INNER SPRING mattress bookcase headboards, good condition. 652-5758.

UNIQUE SINGLE COUCH bed. 478-0653 or 479-4229 after 5pm.

FOUR OAK CHAIRS, $100. ONE French Provincial coffee table, $150. 479-4671

MOVING, SOFA, LOVESEAT, rug, 20 inch BW TV. Teak desk and chair and more. 479-8711.

VILAS TWIN BEDS, ANTIQUE finish, one new mattress, $350. 478-5992.

CHESTERFIELD AND CHAIR, good condition. $300 firm. 384-6161 after 6pm

FLORAL CHESTERFIELD and chair, excellent condition. 477-4988 or 477-0518

STACKING TABLES, SET OF 3, all wood. $29.95. 474-1311, 479-3231.

MARANTZ 2235 B AND 310 CASsette, dual 510, sound dynamic speaker. 595-8129.

GOOD CLEAN QUEEN SIZE box spring and mattress, $75. 382-6187.

KITCHEN TABLE AND 5-chairs, $50. Childrens desk, $15. 479-7347.

KITCHEN TABLE AND 6 TANgerine chairs, $145. 477-1755.

7'X22'' ANTIQUE BUFFET, asking $1,550. 383-3203.

TWIN BEDS WITH HEAD panels $50 each 595-8018.

CHAIR AND LOVESEAT, CONtemporary styling. 595-0010

HOLLYWOOD BED, LIKE new. 479-1853.

TRADITIONAL MARBLE TOP coffee table, $65. 477-9210.

98 TV, STEREO, RADIO SALES and SERVICE

Used Stereo Buys

AGS 40-watt receiver	$229
AGS receiver w/8 track rec.	$99
L&G (by Lux) 20 w. amp	$99
A/R compander	$149
Holiday Cassette Deck	$119
Pioneer speakers	ea. $75
Audiocraft speakers	ea. $69
Challenger speakers	ea. $119
Toshiba full auto table	$199
Sanyo semi auto table	$69
Sansui manual table	$59
Electra full auto table	$99
BSR full auto table	$49

YOUNG'S
784 FORT 382-5512

RECENT TRADES
All in excellent condition!
Quad 303/33 amp/preamp
JBL Decade 36 speakers
B plus O Beomaster 4000
Tandberg TLD 310 deck
NAD 3030 amplifier
CAV 388-6564
764-A YATES (IN THE MALL)

BRANCH CIRCUITS
1005 View St. 386-2544
We not only sell quality used components, we service them also. All work guaranteed.

98 TV, STEREO, RADIO SALES and SERVICE

Open 'til 9 Nightly!
385-5555
STEREOS-TV's-VIDEO
Technics-Panasonic
SPEAKERS
AR-KLH-Cerwin Vega
FULL SERVICE WARRANTY
—5 yrs. parts & labor on most new sound equipment!
—Loaner supplied during service. No charge
—Full credit upgrading 1st yr.
—No down payment (OAC)
—In store bank financing
—Yes, we take trades!
—Free delivery
CHARGEX-MASTERCHARGE

Technics Sound Pkge.
35 watt Technics receiver SA300, turntable SLD2 SBP25 3 way speakers with ADC Mag cartridge. Special $749.
No Down Payment, Low Monthly Payments (OAC)

Colour TV Specials
Panasonic 20'' colour TV special $599. No Down Payment, Low Monthly Payments (OAC)

VIDEO—PANASONIC
Panasonic PV1100K Video machine. Special $1099. No Down Payment.

Car Stereo Specials
PIONEER—PANASONIC
Pioneer Panasonic
Pioneer KP1500 AM FM stereo cassette with TS165 speakers. Special pkge. $199.95
Open 10-9 Daily 10-6PM Sat.

INDEPENDENT BUYERS DISCOUNT SERVICE
INDEPENDENT
AUDIO VIDEO 939C ESQUIMALT RD. 385-5555

• microwave • color TV • stereo homark • rentals • service • sales

FREE
CARRY IN SERVICE
ESTIMATE
Bring your TV - stereo to Homark. We will give you a free no obligation service estimate, we guarantee it.
USE OUR
$10.
SERVICE CALL
The lowest price service call anywhere by qualified technicians.

RENT/PURCHASE
-TV
-STEREO
-MICROWAVE
By the month
SPECIALS

20'' colour	$449.95
20'' Remote	$699.95
55 watt receiver	$449.95
Tape with Dolby	$169.95

TRADES WANTED
Come in - trade for CASH!!!
• microwave • color TV • stereo homark • rentals • service • sales
27 W. Burnside Rd. 381-5622

Mais Furniture & Appliances
36 years serving Victorian's
RENT COLOR TV'S from $20
1821 Cook 385-2435

CAR SOUND
50 watt, 5 band graphic equalizer stereo power booster, $69.95. New AM/FM car stereo cassette, with a pair of 20-oz. magnet coaxial speakers, $169.95. Expert installation available.
B.C. SOUND & RADIO Service
931 FORT 383-4731

Wanted your used colour TV's. Worth up to $200. trade-in allowance on our new Magnavox and Hitachi colour TV's. The home of quality service ELECTRON TV SALES and SERVICE. 100 Burnside Rd. W., 383-5432.

COLOUR TV RENTALS
Now at a low price of $15 a month. Call today City Centre TV Sales and Rentals 477-6971.

YAESU FRG 7000
Communication receiver with matching speaker, Worldwide reception, AM, SSB, CW and digital frequency readout. New condition. Ideal for short wave listener or Ham. $675. 477-3843.

USED VIDEO EQUIPMENT for sale. Sony ¾'' video cassette's, recorder's, players's and video tapes. Video monitors and RF Television sets. Less than half price. 112-287-4007

USED NORDMENDE SMALL console stereo, good working order with 6 mos. warranty. $79.95.
ATLAS STEREO & TV
763 Fort St. 385-2712

NEAR NEW SANSUI RECEIVer, 35 watts per channel, Sansui 3-way speakers, handles 65 watts. $400 or offers. After 4pm, 479-1095.

NEW SANYO 20'' COLOR portable TV, 3 year parts and labour warranty $499. Hillside Sight and Sound, in the mall, 595-8331.

AKAI 940 AMP 75 WATTS PER channel, 4 Stage 5 prolinear speakers, one prolinear AT-1600 turntable. Costs $1200 new. Will sell $800. 595-8239.

WE SERVICE ALL MAKES OF colour TV's, free in-shop estimates. Call now 477-6971. City Centre TV, 3970 Shelbourne St.

$45 BLACK AND WHITE, $145 color. Good condition with no risk guarantee. 383-8774 or 382-1234

WYNFORD HALL AM STEREO receiver with speakers, JVC LA-11 auto return, $225. 592-3782.

MACINTOSH 4 WAY SPEAKers and matching equalizer. Must sell, a bargain at $800. 385-1105.

20'' ZENITH TV WITH REmote control attached, solid state, chroma colour. Best offer. Excellent condition. 382-9051.

NAIM 160, HOLMAN, FULLY modified tangent RS8, two 2B's, Dalquest electronic crossover, etc. 478-4138 after 6 pm.

AKAI RECEIVER, SANSUI speakers, EDS turntable. New $800, best offer. 382-2156

AKAI AMP, 80 WATTS PER side, Marantz tuner and Sansui speakers. Offers. 383-7556.

SONY 377 REEL TO REEL tape deck. $275. 20 inch black and white TV $40. 479-6917.

BURHOE BLUE SPEAKERS, new condition, 4 months old. 385-2442.

TOSHIBA SA500 RECEIVER, 35 watts per channel. $150. 598-6380.

NEW RCA COLOUR TRACK TV, floor model, 26''. $750. Grundig stereo, $60. Moving. 474-1981

98 TV, STEREO, RADIO SALES and SERVICE

NEW DELUXE EMERSON automatic record player, has never been used. $85. 388-9580

MAYTAG AUTOMATIC WASHer as low as $488, dryers $388 at Butler Brothers 383-6911.

SANYO STEREO FOR SALE. $100. Phone after 5pm, 385-8568

ELECTROHOME COLOR TV, 2 years old, $200 firm. 385-5752.

ZENITH 26'' COLOUR TV floor model $200. 385-6075

3-PIECE STEREO SYSTEM, $200 or best offer. 592-7777.

99 GROCERIES, MEAT and PRODUCE

HUNTERS' YOU PICK STRAWberries. Picking at Pat Bay Hwy and Claremont, Tuesday and Saturday. Picking at 584 Brookleigh Rd., beginning Wednesday and Sunday. Starting 7:30am. Bring your own containers. 70¢/pound.

FRESH WHOLE COHO, $2.29 lb. Fresh salmon, right off the boat. Red spring salmon, $2.89 lb, whole, $2.99 lb, pieces. We have the largest selection at super low prices. Open 7 days a week. Fishermens Market, 1610 Island Hwy. 478-4522

FRESH LING COD AND SNAPper direct from commercial boat "B.C. Maid", Friday through Sunday 10am-5pm while they last. Government wharf, foot of Fort Street. For information call 477-2434.

SIDES OF BEEF $1.59LB, CANada Grade A steers, hinds of beef $1.89lb. Sides of pork 60-80lb weight 99¢lb. Call Josie at 478-6233.

HOLLOWAY'S FARMS WILL have no u-pick strawberries on Saturday. Strawberries will be available next week. Check this add for more details.

HAMMOND FARM. YOU PICK strawberries. Excellent picking. Saturday, June 21st, 6950 Veyaness.

STRAWBERRIES, U-PICK. Saturday and Sunday, 8am-1pm, at 6474 Oldfield Rd. Bring containers.

LARGE NUMBER 1 FREEZER strawberries. Available daily. Open 8:am. Broadley Farms, 1992 Stelly's X Road.

HOMEMADE BREAD, 2 hours, using Bosch Mixer. Home demonstration. 385-5693.

STRAWBERRIES, U-PICK. 844 Towner Park Rd, North Saanich. 656-2865.

ALBERTA GRAIN FED BEEF Pork, veal, lamb. Information: 381-6621.

CHOICE SIDES OF PORK AND sides of beef, uncut or cut and wrapped. 479-3021.

GOVERNMENT INSPECTED Mutton, cut, wrapped and delivered, $1.25 lb. 642-3975.

FRESH COHO DIRECT FROM fisherman. $1.99 per pound. 642-3786

RASPBERRIES, ORDERS taken, $1.25 lb, 10 lb lots, 652-2271

LIVE CRABS DELIVERD $1.25 per lb. Phone 656-3444.

STRAWBERRIES
For sale. 652-3653.

STRAWBERRIES YOU PICK, 70¢ a pound. 652-3653.

100 MISCELLANEOUS FOR SALE

WEEKEND SPECIAL 25% OFF!
Our regular priced - brand new, quality chesterfield suites, chairs, recliners, sofa beds, bedroom, dining room and kitchen suites. Coffee and lamp tables, table lamps and art sketches in colour by Stuart Oldale.
OUR BUDGET DEPT.
15% off our economy priced furniture
Need credit? Open a revolving charge account today. Sale hours - daily 10am-6pm, Sun. 11am-5pm - drive out to 1610 Old Island Hwy. (Six Mile Market)
COLWOOD-LANGFORD Furnitureland
Personal shopping only please

Important Notice
INTERNATIONAL WATERBED (Victoria)
wish to announce that in the future our store will be known as
WESTERN WATERBED
International Waterbed Distributors Ltd. will no longer allow its franchises to sell any product other than their own. This is contrary to our original agreement. Their new policy ignores the fact that we were selling other brands of furniture when they chose to franchise us! We regret that International has initiated such a policy.
OUR LOCATION — remains the same, Blanshard at View
OWNER & MANAGEMENT — remains the same.
OUR POLICIES — are unchanged
★ Highly competitive prices and selection
★ Quality workmanship
★ Personalized care and attention to all our new and established customers.
Watch for our new 2nd location opening soon in the Saanich Centre, Quadra and McKenzie
WESTERN WATERBED
Blanshard at View 386-8858
Quadra/McKenzie 727-2255

RENOVATION SALE
Priced low to sell fast!
Quality used items!
- 15 Bath vanities, moulded marble tops and taps, $45-$55
- 15 modern white toilets, $35 ea.
- 5 modern white bathtubs, ea
- 10 single S.S. Sinks, taps, and arborite taps, $35 ea.
- 5 old style bathtubs, $25 ea.
- kitchen cabinet tops/bottoms.
- huge bed selection, 39'' box spring and mattresses, $35-$50
- lots of shag carpet, $2 yard
- Lots of ½'' underlay, 50¢ yd.
- Elect. Conduit, boxes, wire
- 500 old red bricks 25¢ ea.
- old style doors and mouldings
- modern chandeliers $20 and up
- over 100 pairs of clean pleated drapes, green/gold color $10-$15 pair
- lots of curtain rods $1-$2 ea.
- 1000 gal. ½'' steel oil tank,. $175 and 100 gal. Galv. tank $50.
- Medecine cabs with picture frame and mirror $10 ea
- used 2x4 and 1x4 35¢ ea.

1002 VANCOUVER ST.
SAT. 9-3

RENT/PURCHASE
-MICROWAVE
-STEREO
-TV
By the month.
• microwave • color TV • stereo homark • rentals • service • sales
27 W. Burnside Rd. 381-5622

100 MISCELLANEOUS FOR SALE

RENT TO OWN
Refrigerators, freezers, washers, dryers, dishwashers, microwave ovens, televisions, stereos. Extremely low monthly rates. Sample-TV's from $10 per month.
INSTANT DELIVERY AND NO CREDIT HASSLES.
100% of your rental payments will apply if you decide to purchase. First 6 months interest free. Call now:-
ATLANTA TV & Stereo
1525 PANDORA
595-8951 595-3922

SCARCE ITEMS
Nest of 3 tables $89.00, marble top wine tables $39.95 to $89.00, telephone table and chair $99.00 to $159.00, 6'x9' Canadian Sarouk rug $149.00, 8-pce. oak dining room suite $1195.00, corner china cabinet $479.00, console dining table $389.00, Duncan phyfe drop-leaf dining tables $159.00 to $349.00, sets of 4 dining chairs $79.00 to $279.00, 5-pce. "Vilas" maple dinette $479.00, Simmons hid-a-bed $299.00, wardrobes $159.00 and $189.00, maple drop front desk $249.00, 3-pce. "Gibbard" mahogany bedroom suite $795.00, oak dresser $349.00, French Provincial dresser $299.00, Electrolux Vac $79.00. Visa or Master Card.
Pandora Furniture
1050 PANDORA 383-6319

auctions · appraisals
AUCTION EVERY FRIDAY NIGHT
Kilshaw's OF VICTORIA
six generations
1115 FORT ST. 384-6441
BUY — SELL APPRAISE
1115 Fort St. 384-6441

MISTER SWEEPER
The biggest and best selection of rebuilt and new vacuums on Vancouver Island. Compact, Filter Queen, Electrolux, Kirby, Hoover, Eureka etc., etc. always in stock. Also built-in vacuums at super low package price.
★ We Service What We Sell ★
901 Esquimalt (At Head St.)
386-3717
UNIT 8-310 GOLDSTREAM
in the shopping centre 474-1011

OVER STUFFED CHESTERfield and chair, $395. Coppertone 2 door fridge and matching stove, $495 pair. Automatic washer $95. Oak coffee table, $45. Small wardrobe with mirror, $89. Antique gramophone, $69. Small student desk, $29. Colonial chesterfield and chair, highback, $159. Eureka vacuum with power head, $69. Telephone table, $15. Plant stand, $12. Maple chest of drawers, $59. Hide a bed Simmons, good condition, $195. Duncan Pfyfe table, seats 8, double pedistal, $165. Royal Oak Trading, 4488 West Saanich Road, next to Royal Oak Shopping Centre. Open 7 days, 10am-7pm weekdays, 479-1913.

PLEXIGLASS
Available in thicknesses from ⅛'' to ½'' for storm windows, boat windshields etc. Both clear and coloured available at
PELAGIC
428 E. Burnside
386-1811 386-7814

YOU WANT GLASS CHECK MY prices. 24 oz. (3mm.), 75 cents per sq. ft. 32 oz. (4mm.) $1.25, 3/16(5mm.) $1.50, ¼'' $1.75, smoke tint 24 oz. $1. 3/16 $1.75; 2000 window screens $1-4, 200 thermo units $2 each and up, 16'' wide glass X8'' to 15'' 25 cents per piece. 6' single pane patio door $130, 8' $150. Rear of Sleggs Lumber, 5th Street, Sidney. Can deliver. Open Monday to Friday, 12:30-4pm, Saturday 8 to 12noon. 656-6656.

NEW ALUMINUM FRAME golf practise net, 7x9. Milk glass. Built-in ironing board. Limoge plates. Cedar lined wardrobe. Three B&W TV's. 6 settings silver plate flatware. Antique sewing machine. Antique piano stool. Beautiful upright grand piano. White Cross and other shoes. Clothes. Vases. Pictures. Books. And miscellaneous. 592-3362.

UPHOLSTERY
Quality fabrics for less. Huge in-stock selections. Save always. Guaranteed workmanship arranged.
Morgan's Fabrics
2070 Cadboro Bay Road. Near Fort and Foul Bay Junction. 598-4011

The Plastic Shop
We are now at our NEW LOCATION — bigger and better with lots of parking. See us for Fiberglass, Plexiglass, Polyethylene, Storm Windows and much more.
THE PLASTIC SHOP
Now at 2215 Government
386-1477

GOLD
1 ounze bar pure gold with clasp and gold chain, $950. 10K ring with ruby and diamond chips, $75; 10K ring with army crest, $40; set of 14K wedding rings (less diamonds), $30 set; also antique Elgin pocket watch, runs perfect, $100; 2 Bulova wrist watches mens, $50 each. 381-2028.

EATON'S WAREHOUSE STORE
749 View St.

BEDROOM SUITE, QUEEN size bed, tallboy dresser, triple dresser with mirror, 2 bed side tables in pecan finish, some scroll work and brass handles, $1200. One brown single bed (metal hospital type) $50. One 9x12 multi coloured Malbar British India rug, offers. Call after 5pm, 598-3091

GAS BARBECUE, DELUXE model, with rotisserie, propane tank, lava coals included, excellent condition $325. Colonial chesterfield, chair and matching rocker, includes 2 table lamps and matching swag lamp, as new $500. Boys Captain's bed, has 3 drawers and 2 shelves, mattress included $250 598-9467.

Rebuilt Vacuums
New and rebuilt from $29.95. Now available — Compact, Electrolux, Filter Queen, Kirby, Hoover, Eureka. All one year guarantee. All makes serviced All Victoria Vacuums Ltd. 2805 Cedar Hill at Hillside. 595-2622.

STEPTOE & SON
Used furniture, antiques and office equipment.
434 KINGSTON 383-1689.

8¼'' MILWAUKEE HEAVY duty Skil saw, $200 new, sell $125. 9'' Rockwell table saw, 1 hp motor and stand, $275. 10'' Black and Decker Dewalt mitre saw $200. Berger builders level $250. Homelite chain saw, 5hp, 16'' bar $200. All as new. 386-9517

100 MISCELLANEOUS FOR SALE

DEMO SALE
768-770 Market St. 2834 Nanaimo. Aluminum windows, doors, all sizes used lumber, plywood, cupboards, electrical and plumbing fixtures, cement blocks, 250 gallon oil tank, used bricks. Fri.-Sun., 9am-5pm.

ANTIQUES, COLLECTIBLES, used modern furniture, appliances, reconditioned bicycles, lawnmowers, stereos, tapes, tools, tires, china, baby items, numerous miscellaneous items. Bills Bargain Barn, Craigflower & Tillicum, 384-5235 Tuesday-Sunday.

2 FRAMED ART POSTERS, $50 each. 19'' colour TV with stand, $290. B&W portable, $60. 2 naugahyde chairs and ottoman, like new, $470. Ladies 14 carat white gold opal and diamond ring, $190. Maple dining table, 4 chairs, Colonial, $450. 20-piece set glass dishes, $25. 386-7480.

CYCLO MASSAGE PAD, SOFA bed, chesterfield and chair, Child's carseat, pole cabinet, high chair, baby carbed, china cabinet, ironing board, desk, dresser, dishwasher, stereo, chrome rocker, 2 lawn chairs, 12' tree trimmer, 1000LP records. Offers. 595-5498.

FINISH FEEDER
Furniture polish finally in stock at all 3 of our stores. New shipment of choice European antiques and furniture now on the floor at Pete's Place. See our ad under antiques; open 7 days most nights, only 15 min from town, 786 Goldstream, 478-6000.

GOLD KITCHENAIDE DISHwasher with maple top $295, gold shag carpet 17'x15' $75, bifold door 24'' $20, tri-light lamp antique brass $55, gold twin bedspread and drapes 75''x45'', stainless steel thermoses, Tupperware and Rubbermaid. 478-7606

HOMELITE
CHAINSAWS
SALES—PARTS—SERVICE
RENTALS
GIBSON POWERCRAFT
NOW AT 730 HILLSIDE
382-8291

CUSHIONS
Campers, trailers, or boats. Any shape or size. Custom slipcovers. In stock fabrics.
Morgan's Fabrics
2070 Cadboro Bay Road. 598-4011

10'' RADIAL SAW, COMPLETE with stand and many blades. Meat slicer (hand crank). Black velvet painting. Paper carrier. Brass firescreen. Construction power board. Submersible pump. Plastic and copper plumbing fittings. 477-5494.

COLLECTORS OR TO USE bear HC 300 archery bow 25 lb. Stabilizer, cases, arrows, quiver etc. $500 complete. Yamaha guitar and case $165. Vilas maple coffee table $160. Plus other items all like new 595-2025 after 10a.m.

FAWCETT WOOD STOVE, converted to oil, over 40 years old, good condition. 12' molded top cupboards, top and bottom. Double stainless steel sink. Mono doors with hinges and look sets. 8' camper. Can be seen at 122 Michigan. 382-3618.

STIHL Chainsaws
SALES—PARTS—SERVICE
RENTALS
GIBSON POWERCRAFT
NOW AT 730 HILLSIDE
382-8291

SHEEPSKIN SPORTS CUSHIONS
Ideal for sporting events, boating, camping, etc. Sale $16.50.
MERINO, 1175 DOUGLAS AT VIEW
388-6651

AIRTIGHT STOVES
Fireplace inserts, chimney brushes, installations. We have it all for your fireplace.
SIDNEY FIREPLACE
9943 2nd St. Sidney 656-3831

DEMO SALE
1912 House, Saturday and Sunday noon til 6. Sinks, plumbing, wiring, gas range, doors, windows, etc., etc. 383 King George Terrace. 598-7884.

DOUBLE BED UNIT, matched set, with legs, in very good condition, $100. Hoover upright vacuum, no attachments, has good suction, very good condition, $45. Please phone 592-3455 days.

5 PC GRAY ARBORITE DInette with round table $125; 6 pc white and gold Colonial bedroom suite $475; matching vanity desk $115; basket firecreen $30. Mel's Bargains, 3460 Quadra St. 384-3152.

LARGE OVAL ARBORITE table and 8 chairs $180; Grange king size unit $200; arborite and metal office desk $195; twin bedroom suite with large triple dresser and night table $350. Mel's Bargains, 384-3152.

LEAVING VICTORIA. ALL Cane and Rattan furniture, large sofa, double bed, tropical plants, color TV 19''. Stereo components, pictures, ornaments, household items. All less than 1 year old. 381-5986 after 4pm.

LARGE WOODEN DESK, $45. Two drawer file cabinet, $65. Three drawer bureau, $35. Two captain's chairs, $65 each. Lloyd pram, $85. Red and black carpet, $15. Miscellaneous items. 478-0489

FIVE GALLON JOHNSON GAS tank $25, heavy canvas tarp $35, pair of trailer tow mirrors $10, large camper chest with spigot $18, Samsonite three suiter suitcase $65, almost new 36'' wide fold away bed $110. 385-5335.

SAVE UPTO 50% ON YOUR new kitchen. Replace your old doors with new, in your choice of woods. Existing framework can be covered to match. Supplied or installed. 656-2905.

RENOVATION SALE. WOOL carpeting, hide-a-bed, used shower curtains, wool blankets and bedspreads. 7-UP coin machine, $250. Mayfair Motel, 650 Speed Avenue, 388-7337.

FOR SALE. 1 SKATE BOARD, 1 pair of boys boot roller skates, both with precision wheels and a Raleigh BMX, all in brand new condition. For more info 382-8418 ask for Ian.

BARGAIN
15x12 thick shag, royal blue, $200. 16' wide drapes, $75. Chesterfield and chair (needs recovering), $25. Hallway white broadloom, $50. 477-4605.

ONE TOILET, SELF CONtained for trailer or camper. $50. Drapes, 1 width 10'X83'', 2 widths 16'X83''. Eggshell, fully lined, cost $1200, sell for $600. 478-3443 days, 474-1726 evenings.

TURQUOISE FLEXSTEEL chesterfield, good condition. French Provincial coffee table and end tables. Westinghouse 30'' white range, automatic oven. 658-5508.

BEDROOM SUITE, WALNUT, excellent condition, dresser with mirror, highboy, book headboard, boxspring. 25'' Electrohome TV, cabinet model, best offer. 383-9095

OSTERIZER BLENDER, $30. Sunlamp with stand, $35. 3 pound commercial scale, $50. Vanity sink, $25. Bronco front middle seat, $50. Delco in-dash car radio, $40, 383-1295.

GOLF BAG, $15. GOLF WOODS, 1 and 2, $5 each. Kirby vacuum, all attachments including carpet shampooer, paint sprayer, $250. Electric toaster oven, $15. 656-1346

3-SEAT CHESTERFIELD, ideal for rumpas, $100. One step Polaroid, $20. 3 pair figure skates, $10 each. Skate dresses, $10 each. Dog basket, $5. 478-4356.

SMALL COMPRESSOR UNIT, $100. Treadle sewing machine. Tricycle. Doll carriage. Highchair. Junior 5 speed. Michelin radials, F+E 14''. Childs gate. Drape rods. 384-1350

WEST BEND GAS ENGINE 8HP new condition. 478-0517.

100 MISCELLANEOUS FOR SALE

CONTINUOUS CLEAN ROTISserie avocado 30'' stove. Cast iron white Pembroke bathtub. 4 single pane windows and screens, approximately 71x84. 656-5163.

3 PIECE BIEGE CHESTERfield, $60. 2 green oval braided rugs, 5½'x9', $25; 2½'x4½', $8. Bobby Orr hockey game, $9. 2 hanging lamps, $9 each. Portable record player $12. 658-8659.

30''X8' INSULATED AND lighted truck canopy, fits full sized trucks, $300. 4'x18' above ground swimming pool, filter, ladder, cover, $400. 3 way camper fridge, $250. 478-9444

MAXWELL STUMPS ANTIQUES
1826 GOVERNMENT ST
382-2434

GIRLS BICYCLE, 16'' FRAME. 9x12 beige all wool carpet. Onida silver plate flatware. Tapestry chesterfield suite. Camp cots, spring and mattress. 477-4909.

MOVIE CAMERA, $70. BATHroom toilet and sink with counter, $50. Double headboard and mirror frame, $15. Please phone 479-7477.

ICE SKATES AS NEW $60; portable color TV $175; Electra Voice speakers $175; electric guitar $150; Koss headphones $50. Call anytime 384-7076.

6 PIECE DINING SUITE, BUFfet and hutch. Excellent condition. Miscellaneous items, 479-3231, 474-1311

KENMORE DISHWASHER, $120. White light weight car top carrier, $50. Old radio phonograph. Classical 78 Record Set. 592-2882.

POOL TABLE $200. QUEEN size bedspread $15. Wood grain cannister set and bread box $15. Red swag lamp $15. GM infant love seat $17. 382-9638

ESTATE SALE. ELECTRONIC organ, 32 rank, 61 note manuals, 32 note AGO pedalboard. Excellent for an electronic buff. $3200. 595-4573.

ELECTROLUX VACCUM with power head and attachments, $160. Also shampooer, $175. Both good condition. 652-2701.

3 MENS LEATHER COATS, sizes 38 and 40, brown and black. Mens Frye boots, size 10D. Mens white cable knit V-neck sweater. 592-0069.

SEARS CHINA MERRY MUSHroom canister set, 8-pieces. $35. RCA Victor electric chord organ, Colonial bunkbeds. 477-5030.

MANY NEW AND NEAR NEW household items including; buffet, drapes, carpets, rugs, runners, electric scissors, yellow washbasin, etc. 658-5610.

INCINERATOR BARRELS, $8, screens, covers, extra. Old barrels removed, extra charge. Prompt delivery. 479-4067 anytime.

GOLD SHAG RUG WITH UNderlay 18½x11½ $125, RCA 15 cubic foot freezer $100, dry bar with black counter and gold uphostered $100 592-0668.

ADMIRAL WASHER/DRYER, harvest gold, $500 firm. Two single beds, $200. One cherrywood dinette suite with hutch, $600. Dave, 382-3174

9 MAXAR 80 VHF RADIOSsame frequency, 1 base station power supply, 1 roof top antenna. To view contact R.W. Denson at 384-4131

54'' BOX SPRING, MATTRESS and headboard. Nearly new. $75. Gold nylon twist carpet 15½'X12', good condition $90. 385-5291.

HOOVER APARTMENT SIZE washer $75, antique Romona hand operated sewing machine with instruction book $100 479-3388.

KENMORE SEWING MAchine, straight sew, zig zag and embroidery, older model, good condition, $65. 382-3355 after 4pm.

GURNEY OIL-WOOD BURNing stove. Electric lawnmower. Kitchen cupboards. Light fixtures. Coffee table. Stereo. Chesterfield, chair. 384-1488

FREE: SUBSTANTIAL QUANtity of 1x4 and larger sized fir decking. Good condition. Free for dismantling and carting away. 592-1751.

ELNA SU, 2 SPEED FOOT, wood 3 drawer cabinet. Upholstered storage chair. Metal carrying case. Single/double cams, etc. $900. 478-5075

PLAYHOUSE? GARDEN house? 8 sided, easily assembled, can be seen in Centennial Square during Folk Fest June 23 - July 1. Offers to $300. 479-2527.

CHAINSAWS
Alf Becker and Son Ltd.
2981 Tillicum 384-6414

PICTURE GLASS
Compare Prices and Give Me A Call - HARRY - 477-6534.

HARRY - 477-6534
"Broken Window Specialist"
TRY ME, I'M REASONABLE

Waterbeds
Day or Night
478-7345

HIDEABED, SIMMONS, EXcellent condition, miscellaneous items. 474-1311, 479-3231

CUSTOM MADE DRAPERIES and slip covers — wide range of fabrics. Standard Furniture, 382-2511, 737 Yates.

PHILCO WHITE REFRIGERAtor, poker table, Philco record player in cabinet, 2 wing chairs, child's spring horse. 652-2006.

HIDE-ABED, OLDER chrome table and 2 chairs, single box spring and mattress, canning jars. 385-9787.

ROTOR AND ALL-CHANNEL aerial with electronic booster, 35' mast, $140. Rototiller, has 6 HP motor, $150. 478-4608.

FRIDGE AND STOVE, EXCELlent working condition, miscellaneous items. 479-3231. 474-1311

CARRIER AIR CONDItioner, as new, $200. Dehumidifier, $85. Bath tub Jaccuzi, $40. 652-3267.

TWO LARGE EASY CHAIRS, $25 each. Cabinet record player radio, $50. Harvest gold Viking range, $250. 598-0156.

LOVELY BERBER AREA RUG for sale, 100% wool, 1-year old, excellent condition. Measures 8¼'x11½'. $200. 479-8694.

¼'' PLATE GLASS WINDOW, 95x57¼, $26. Steel and wood framed windows from $3 each. 478-7622.

¼'' GLASS SHELVES, FLOURescent light fixtures, mahogany counter (could convert to bar). Good prices. 598-2647.

10X10 AXMINSTER CARPET and underlay, $300. 6 bundles R-20 insulation, $10 per bundle. 656-3726.

DEILCRAFT SPANISH STYLE 5 drawer bureau. As new $150. 30 gallon Sears water heater $50. 598-6246.

SINGLE-GLAZE PATIO DOOR $150. GE rug, floor sweeper $25. 48'' bed $40. Man's bike $20. 386-7809.

MOVING, MUST SELL everything. Household furniture, appliances etc. After 7pm, 595-1191.

PRIVATE AVON COLLECtion. Very reasonably priced. Will sell separately or whole collection. 598-1061.

CHAIN LINK PEN, 7'X14'X6', 4-year old male Shepherd, papers, tattooed. Sell both, or separate. $600. 642-5018.

LIGHT EGYPTIAN COTTON family size tent with kitchen attachment. Used 3 times. Asking $175. 595-0352.

CARPET, BEAUTIFUL FINE quality rush and gold pile. 12'x14' plus 2' for closet, like new $200 652-3157.

100 MISCELLANEOUS FOR SALE

ONE LIGHT BLUE LONDON Fog coat, one red flared short coat, one navy blue coat, all size 16. 382-3281

L5 ELECTROLUX VACUUM cleaners, newer models, most with power heads, 1 year guarantee on all, must sell 474-1311.

HEIRLOOM WHITE GOLD ENgagement ring, .60 carats. Appraised value $7750. Offers on $4500. 658-8059.

NEW 20 PIECE STAINLESS steel cookware, finest quality. Lifetime guarantee. Cost $395 selling $335. 658-8080.

8 MIRRORS, APPROXImately 24X46, $35 each. 474-1311, 479-3231

DEEP FREEZE, RANGE, fire screen, fire grate, colman camp stove, post hole auger, and miscellaneous. Phone 477-5796.

20 GALLON AQUARIUM AND accessories, $25. Stainless steel sink, enamel laundry tub, good condition, $15 each. 479-7948

16 X 7 ROLL UP STEEL GArage door, complete, $275. Pole lamp $25, and large dog cage $15. 656-4193.

WOOD FRAME WINDOWS, $5 and $10 each. Mans Raleigh 3-speed, $15. Exterior door, $10. 652-2580

FROST FREE GOLD FRIDGE, 24'' gold stove, blue area rug, orange tones shag area rug, maple bunk beds. 384-9825

PORTABLE TOILET FOR camper and boat. Never used. $95. Front mount truck spare tire carrier. $15. 477-1607

21 CUBIC FREEZER. GIRL'S 3 speed bicycle. Wringer washing machine. Ladies clothing, size 9-17. 384-9040

WELL BUILT HIGHWAY UTILity trailer, covered, good condition. $350. Kim 385-0161, 381-6014.

CHRISTMAS IN JULY? BUY your Christmas gifts at last years prices from our Shopper's Service Catalogue. 382-4827.

MUST SELL HIDE-A-BED, couch, swivel rocker, 6x8 rug, vacuum cleaner low prices 384-1120.

WOOD DOUBLE BED ENDS, frame and springs $20, also double bed, box spring and mattress $25 478-8948.

A-FRAME FOR LIFTING motors ect. or swing set base $50. Motor stand $50, and 2 man rubber raft $30. 479-3000.

WOODEN FRAME WINDOWS, various sizes. 5 piece dinette. Mans suitcase. Olivetti typewriter. 479-1085

VACUUMS
Eureka and Hoover. Sawyer Sewing Centre, 388-6228.

OUTDOOR INCINERATOR barrels. Ready for use, $6.95 delivered. 383-1328.

DIAMOND RING, .70 CT. SOLItaire, $7000 value, serious offers on $5000. 478-8258, after 6:30 pm.

WHITE WEDDING DRESS and veil for sale, asking $60. 385-5995.

MOVING, WASHER AND dryer, some miscellaneous furniture. 386-5463.

ELECTRIC LAWNMOWER, $55. Cord organ with stool, $65. 2 lamps $15 each. 479-4943

9X12 BRITISH INDIA CARPET, pale green, excellent condition. $750. 592-7201

CONTENTS OF HOUSE MUST be sold, 1253 Goldstream Ave., 478-6750.

LAZY-BOY RECLINING chair and foot stool, leather and fabric. New condition. 598-1495.

SIXTY 78 RPM RECORDS, 1940 collectors' items, offers. 478-2965.

EIGHT BAGS MANURE, SOIL, chips or bark, $12 delivered. 592-7068.

GRAVEL OR SAND $18; NEW concrete slabs 95¢ delivered. 592-7068.

SINGER FUTURA II SEWING machine, nearly new, $250. 382-1983 after 5pm.

MAPLE DINING SUITE. PROpane dryer. Dressers. Table sets. Boat. 478-3942

BATHTUB, YELLOW, STANdard size, good condition, $50. 652-2317

BELLE FIORE DINNER ware, several pieces, perfect condition. 592-1370.

PAINTED DOUBLE BOOKcase bed $20, pole lamp $8. Guitar, brand new $32. 598-2197.

MAPLE CAPTAIN'S BED, $130. 8x12½' rug and underlay, $30. 474-1821.

TIRES GR78-14, DOG HOUSE, wagon wheel, odds and ends, 382-3908.

HOUSEHOLD MISCELLANEous, cut glass, tools etc. 385-2302.

DESPERATE: LADY'S NEW diamond ring for third of cost. Official appraisal. 384-0835.

SHED FOR SALE, 46X16', PLYwood construction on 2x4s, metal roof. $300. 652-3264.

WHITE ADMIRAL RANGE, 30'', good condition. Curtain fireplace screen, 595-3146

4 POSTER KING SIZE WAterbed, heater and sheets included, $400. 595-6719.

STIHL CHAINSAW 041, GOOD condition, used for 2 weeks, new chain and bar 384-1047 Wayne.

4X8 SLATE POOL TABLE, 2 herring gill nets, floats and lead line. 479-1985

PHILIPS TELEPHONE ANswering machine, excellent condition, $200. 652-3546

DOUBLE MATTRESS, EXCELlent condition $70, reel type gas lawnmower $125 656-1216.

BOOKCASES, TABLE SETS, Danish couches, dressers, $39.95. 2711 Sooke Road.

NEW BROWN SHAG CARPET 16'x12', green shag, 10'x12', gold plaid, 10'x8'. Moving. 474-1981

NATIONAL POWER TABLE saw with craftsman reversible motor. $200, 478-2766.

SWEDISH TYPE FLOOR loom, 48'' weaving width, new, $975. 478-2205

TASCO ASTRONOMICAL telescope and stand D=76.2 MM and F=1200 MM, $400, 477-9223

MEN'S 10 SPEED BIKE, $65; small sofa with highback, $60; 477-5416

GE CANISTER VACUUM, $50. Car vacuum, $10. Excellent condition. 383-3906.

LARGE, OLDER METAL lathe, takes up to 20'' stock. Mike, 479-5706

SINGLE MATTRESS AND BOX spring, good condition. Blown glass swag lamp. 658-8053

1 6'X6' 8'' SLIDING GLASS door, 1 GE electric lawnmower 477-1431.

CLOSING OUT APARTMENT. Bedroom suite, chairs, books and bookcase, etc. 382-3570.

BED WETTERS - WET ALARM with screens and alarm box $25 477-5967.

SWIMMING POOL 16X32' COleco above ground, complete. $1500. 656-1955.

STACKING TABLES, SET OF 3, all wood. $29.95. And miscellaneous. 474-1311, 479-3231.

HONDA 50 CC, LIKE NEW, $300. Pioneer chain saw, $75. McCulloch 1010, $75. 478-6598.

HAMMOND ORGAN, $500. Push reel type mower, $50. Both as new. 385-5034.

PROPANE COOKING CABInet insert for Van, camper, cottage, $185. 477-3201.

PARAGON CHINA, ELIZAbeth Rose, in pink, odd pieces. Phone 595-8533

100 MISCELLANEOUS FOR SALE

ORNATE CEILING DROP FIXture $40; walnut bench stool $12. Or offers. 479-7754.

TORO RIDING MOWER, 5 horsepower. New crane bathtub, lightblue. 721-4349.

BRUNSWICK COMMANDER 4'X8' POOLTABLE like new, $525. 477-2873.

EXCELLENT PHILLIPS 19" colour TV $165. Man's kid leather coat $75. 721-3418.

ORANGE VINYL CORNER booth, $20. Wanted, patio umbrella. 479-9646

CHILDRENS' SAND BOXES, 4'x4'x8" with sand fitted lid $26. Delivered. 383-0974.

BURL TABLES, RED WOOD, $150; maple $250; burl clocks $65. 382-7713.

ELECTRIC MONOMATIC R.V. toilet. Model 3400. Call 385-1709.

MATERNITY CLOTHES, SIZE 14, excellent condition. 382-3947.

GUITAR, $10. SWAG LAMP, $30. Bar, $30. 385-4859 after 5pm.

LIONEL ELECTRIC TRAIN set, $65. 112-748-8405.

AIRLESS PAINT SPRAYER, W-320, used twice, $140. 595-8166

TORO LAWNMOWER, GOOD running order, 478-7534.

GOLD SHAG CARPETING 70 square yards 478-6092.

SINGLE BED, CHAIRS, fridge. 595-8408.

UTILITY TRAILER.
652-3754

DRAPES FOR SALE.
386-7402.

METAL DETECTOR, 2 HEADS, ear phones $125 479-9868.

NEW AND USED ARCHERY equipment. 592-3862

ELECTRIC POTTER'S wheel, $400. 384-3698

230 AMP HOBART WELDER $1,200. 386-2624.

101 CHILDREN'S MISCELLANEOUS

ROUND-A-BOUT
CHILDREN'S CLOTHES
We will sell quality used childrens clothing. 1005 View, Tues-Sat, 10-5 p.m. 385-6552

KIDDIES' KAROUSEL
Kozy & Kute!! We sell used kids' & mat. wear, FP toys, handcrafts. 2666 Quadra, 383-1122.

PIGGY BACK STROLLER, high chair, bath-changing table. 385-0304 after 6pm.

BABY CARRIAGE CONVERTS to stroller, almost new and "Snugly" carrier. 658-5397.

PORTABLE 6 MONTH CRIB. On wheels, collapsable, $20. 477-7380

CRIB, $50. BASSINETTE CRIB, $50. Backpack, $15. 592-7201

LIONEL ELECTRIC TRAIN set, $65. 112-748-8405.

CRIB, $35. CARRIAGE, $25. Car seat, $10. 479-7070.

103 MISCELLANEOUS WANTED

URGENTLY WANTED
GOLD
SILVER
DIAMONDS
STERLING
SILVER COINS
Come in for free appraisals
NO OBLIGATIONS.
UNIVERSAL TRADING CENTRE
584 JOHNSON 383-9512

Are you getting the most from your
GARAGE SALE?
for an auction estimate or a cash offer contact LUNDS today. 386-3308. The auctioneers and appraisers for Victoria. 926 Fort St.

CASH
We buy and sell vintage clothing and accessories, furs, jewelry. China and all collectible nostalgia items. Estate appraisals. 384-4547 11-5 P.M., 577- Johnson. The Bay Window.

URGENT!
Good Clean Hunting Rifles Wanted by
INTERNATIONAL KNIVES
576 Yates 383-2422

THE SALVATION ARMY needs your clothing, furniture, household goods. "Help us to help others." Family Thrift Stores. Victoria, Sidney, Langford. For Pickup— 386-3295

URGENTLY WANTED
Refrigerators, freezers, ranges, automatic washers and dryers.
TOP PRICES PAID
Phoenix Appliances 384-0423

Beer Bottles and cans 60¢ doz, soft drink bottles, old car batteries, radiators, copper, brass, lead etc. 526 David, 383-1328, 8-4.

DIAMONDS & GOLD WANTED Cash for your diamonds and rings in any condition. Universal Trading, 584 Johnson, 383-9512.

WE PAY CASH FOR ALL square cornered fridges, stoves, washers, dryers, deep freezes, working or not. 384-5721

SMALL BOAT TRAILER AND utility trailer, any condition. 474-1311, 479-3231

CASH OR CONSIGNMENT for used clothing and collectibles, will pickup. Call 383-4132, 11-5pm.

WANTED: HIGH QUALITY reeled lawnmower in good working condition. 385-0304 after 6pm.

YOUNG COUPLE JUST starting out need furniture, reasonable. All help appreciated. 474-2471.

SMALL OUTBOARD MOTOR, working or not, 474-1311, 479-3231

WILL PICKUP FREE OF charge those old newspapers for recycling. Will also buy your beer and pop bottles. 383-1328.

WANTED ONE DOOR-FRONT exterior, solid core. Louvoured door and doors. Antique wall lights. 595-5734.

OLD FASHIONED DINING room suite, must be solid wood and ornamental. Phone Nanaimo 112-722-3316 after 5pm.

IMMEDIATE CASH FOR GOOD used furniture by piece or house. Top price paid. Phone 386-5417 anytime.

SELL OLD BOOKS TO THE HAUNTED BOOKSHOP
382-1427

FRIDGES, SQUARE CORnered, working or not. 478-2313, 478-5449.

CASH FOR YOUR USED SEWing machine. Singer Sewing Centre, Hillside Mall, 595-4545.

WANTED AUTOMATIC WASHer, portable dishwasher, dryer. Working or not. 592-6715.

SMALL BOAT TRAILER AND utility trailer any condition. 474-1311, 479-3231.

WILL BUY REFRIGERATORS, ranges, automatic washers and dryers, working or not. 595-1607

PRIVATE COLLECTOR BUYing medals, badges, etc. Top prices paid. 474-2696.

WANTED: LIONEL ELECtric train in running order. 478-8580

WANTED GOOD CARPETING and drapes. Please phone after 4pm, 477-5787.

HALLICRAFTER RADIOS, INcomplete and nonworking models considered. 658-5775.

CASH LOANED. GUNS, GOLD, etc. Ric's Trading Post, 555 Johnson, 384-5422.

WANTED TO PUCHASE IN EXcellent condition 10" table saw 658-8785

A BOOK "SOMETHING Wholesale" by Eric Newby, to buy or borrow. 112-748-8860.

WANTED LADIES 5-SPEED bicycle reasonably priced 652-3704.

WANTED: GOOD QUALITY medium size shuffle board for residence. 477-8680.

PISTOLS, HANDCUFFS, LEG irons. Modern or antique. Top prices. 592-6940.

FOUR HORSEPOWER Kohler engine or equivalent. 479-1216

FRIDGES, FREEZERS bought. 383-7213. All Temp.

WASHER, DRYER, AND DEEP freeze. 474-1311, 479-3231

CASH FOR ORIENTAL-STYLE rugs, any condition, 383-0243.

WANTED ATTIC TO BASEment odds and ends. 479-9665.

BCRIC SHARES WANTED FOR cash. 381-5389

WANTED: RADIAL ARM SAW. Call 749-3194 collect.

WANTED: GO CART.
598-1994

105 GARAGE SALES

CABINET MAKERS RADIAL saw 1.25 HP, 28" draw. Sheets and part sheets of new and old style arborite and moldings and edging for same. 3 custom made cove tops. 40 pairs 4" Stanley door hinges. Assortment of older and newer style cabinet hinges and door pulls. Heavy duty extension cords 80', 65', 40', 35'. Full size propane stove for cottage use. Large number of form ties and wedges and other misc. items. Saturday and Sunday 11am-4pm., down driveway at 848 Old Esquimalt Rd.

CRAFTSMAN 7-H.P. RIDING mower, 32" cut; washer/dryer; electric hockey game; van roof window; 5-band Marconi receiver/transmitter; motor—¼, ½, ¾-h.p.; Marconi LF generator; electric time clocks; panels; loudspeakers; tent; vacuum cleaner, etc. etc. Saturday, Sunday, 10 a.m.-5 p.m., 5061 Santa Clara Ave., off Claremont.

3-FAMILY SALE SATURDAY, 21st. Collectables. 50 year old barber's chair, pictures, books, records, moulinette, Farberware broiler, iron, toasters, oak chair, mahogany table, drillpress, pedestal basin and lamb hat, kitchen ware. 5066 Old West Saanich. No sale before 9:30am.

ESTATE EFFECTS
4—FAMILY GARAGE SALE
Furniture, mortar mixer, electric lawnmower, 3-speed bike, many more items too numerous to mention. No early birds or pre-sales. Saturday, 11am-5pm, 3958 Cumberland Road (off Reynolds).

DIFFERENT!
Quality items. Figurines, pictures, crystal, china, Sheffield Silver, linens, oriental music box, poker table and chips, singer portable sewing machine, clothing, classical records, etc. etc. Sunday only at Stall 103 Esquimalt Swap & Shop.

BASEMENT SALE. SATURday, Sunday, 10-4. Everything for golfing, upright Hoover with attachments, 9x12 grey rug, bed chesterfield needs upholstery, Marconi combination stereo, records, books, 2 antique dining room chairs, odds and ends. 1694 Knight Ave.

GARAGE SALE, SATURDAY, sunday, 10am - 4pm. Chesterfield and chair, table lamps, sewing cabinet, ping-pong tables, electric fan, Yashica camera, flash gun, plants, toys, car top carrier, lots of misc. 1743 Tiffin Place. (off Tremblay) Gordon Head.

POOL TABLE, TENNIS table, complete canopy bed, lamps, AM/FM car radio with cassette, 8 track, sewing machine cabinet, bench and weight set, diving belt, games, tools, etc. Sunday, June 22nd, 10am-4pm. 3733 Casey Drive.

3460 BEACH DRIVE
Saturday and Sunday 10am-5pm. Recliner chairs, chesterfields, storm doors, tub enclosure, kitchen table, chairs, toys, laundry sink, acorn fireplace, doors, bric-a-brac, men's, women's, children's clothing.

SUNDAY 10-7, MONDAY 3-7. Moving everything must go. Fridge, stove, recliner chairs, rugs, misc. furniture and household goods, drapes, picnic table, Persian lamb coat, leather coat size 12, juice extractor, canning jars, etc. 3854 Haro Rd.

NEIGHBOURHOOD GARAGE sale. Maternity and baby items. Household goods, air compressor, furniture, and miscellaneous items. Saturday only, 7306 Veyaness rd, Saanichton. 652-1658. 10 till 4, no early birds please.

5 FAMILY
Bikes, toys, tools, stainless steel sinks, butcher trays, furniture, 76 Pacer, wall oven and stove, misc. No pre sales. Saturday 21, 9:30am. 1070 Wain Rd.

DEMO SALE
1912 House, Saturday and Sunday noon til 6. Sinks, plumbing, wiring, gas range, doors, windows, etc., etc. 383 King George Terrace. 598-7884.

585 CEDARCREST DR. SATURday, 10 til 6; Sunday 11 til 5. New chandelier. Tools, garden tools, dishes, pots, pans. 10'x11' avocado carpet. Big wheel. Child's table and chairs. Barbecues. Child's bike, 15" wheel. Etc.

10 HORSE BRIGGS AND STRAton. Mobile home and camper windows, girls bike, dresser, desk, typewriter, toys, much more. 1478 Finlayson Place off Cedar Hill Road. 595-0772. Friday and Saturday 9-3pm

2 FAMILY GARAGE SALE, June 21, 10am-4pm, 9x12 carpet, vanity, iron, bathroom space saver, GM car seat, swing set, trikes, small bike, buggy and lots more. 1181 Royal Oak Dr. (near Firbanks). No early birds.

SUNDAY JUNE 22, 10-3. #7-4391 Torquay Dr. 3 in 1 bumper pool table, lamps, chesterfield set, books, toys, clothes, kitchen table, hampster cage, new lifejackets, electric knife plus many miscellaneous items.

TENT, BICYCLES, DRESSER, aluminum windows, fridge, wardrobe, books, old bottles, mirrors, tools, lawnmowers, and miscellaneous items. Saturday 7am-7pm. Sunday 10am-4pm. 501 Gorge Road East

MULTI FAMILY SALE. 3916 Gordon Head Road. Sunday June 22, 10-4. Miscellaneous, good drapes, bedding, furniture, kitchenware, baby items, toys, wet-alarm for eneuretic, and sporting goods. 477-5967

477½ FOSTER ST. SATURDAY and Sunday 10-4. Piano, shower doors, light fixtures, French Provincial chesterfield needs recover, chest of drawers, carpets, Hoover spin dry washer, miscellaneous.

GARAGE SALE, LADIES clothing sizes 10-12, shoes, handbags, miscellaneous household items. Saturday and Sunday 1:30-7pm. 3725 Doncaster Drive, 477-3735.

GARAGE SALE, SATURDAY, Sunday, 10-4. Ladder, tools, lawn furniture, books, bike, girl's clothing 8-12, men's clothing as new, housewares, Slender Bender, etc. 3901 Blenkinsop.

GARAGE SALE SATURDAY and Sunday, 10-4. 720 Birch Road. Deep Cove area, off West Saanich Road. Tables, chairs, davenport, toys, and lots of miscellaneous.

337 FOUL BAY RD., SATURday June 21st, 10-2pm, gigantic sale. TV, tools, china ware, books, toys, push mower and much more.

3980 GRANVILLE, OFF WEST Burnside, Saturday, 10-5. Chrome set, 10' step ladder, space heater, small appliances, books, miscellaneous china. 479-7886.

3894 BRAEFOOT RD. GARAGE sale. Saturday 8-12 pm. Sunday 9-5 pm. Household items, Black & Decker work bench, records, Flute, books and miscellaneous items.

SUNDAY 10-4, 1426 PEMbroke between Fernwood and Shelbourne, childrens clothes, furniture, crib, highchair, sink, basins, toilet, tub, tiles, cedar shakes, panelling, misc. items.

627 KELLY ROAD. (OFF Sooke Road). Saturday and Sunday, 8-6. Home made wood lathe, some tools. Miscellaneous articles.

GARAGE SALE. CHAIRS, COFfee table, luggage, books & misc. items. 9-3pm Saturday and Sunday June 21-22. 3308 Cedar Hill Rd.

20 YEARS OF COLLECTIBLES. Appliances, tools, games, clothing, and housewares. Saturday and Sunday, 9am-5pm. 2210 Greenlands Road. 477-1374

CADBORO BAY STREET sale, 14 houses, Sunday June 22, 1-3pm. 2500 block Kilgary Place Weather permitting. No early sales.

1775 CARRICK ST. SUNDAY only, 9-3pm. No early birds. Collectables, old copper tub, old light fixtures, china, glass, old house materials etc.

JUNE 22ND, 10AM-2PM, 6291 Springlea Road (off Tanner). 2 VW snow tires, firescreens, curtains, bar-b-q, misc. items. No early birds please.

BLUE GREEN SHAG CARpets, orange acorn fireplace, 10 speed man's bike, misc. Sunday 10am and all week. 2707 Foul Bay Road (corner Kings), 598-0022.

GARAGE SALE. MOVING. INteresting miscellaneous plus comics, bar doors, clothing, books, etc. 18-1741 McKenzie Ave. 10-1, Sunday. Park on road.

380 ATKINS
Swing set, various childrens books, clothes, toys, mustang bike and other miscellaneous items. Sunday 11 to 4.

Having my garage sale Sunday June 22 at Western Speedway.

GARAGE SALE, SATURDAY and Sunday 9-4pm. 3178 Earle Grey Street off Burnside. 385-0230.

FURNITURE, SKI BOOTS, knick knacks, come by and see, Saturday, June 21st, 10am-3pm at 1543 Oak Park Place.

GARAGE SALE. 1627 WILMOT Pl, 1 minute from Oak Bay Village. Saturday and Sunday, 9am-4pm.

PLYWOOD 2X4'S AND MIScellaneous. Can be seen from 12 noon on Friday till 5pm Saturday, 1957 Granite.

GARAGE SALE, CHEST OF drawers, garden tools, knick knacks, miscellaneous, 2229 Victor Street, Sat. 10-4, 595-7251

GARAGE SALE. MISCELLAneous household furnitures plus 11'6 fiberglass boat on trailer. 838 Goldstream.

AT 1426 GLADSTONE OFF Fernwood Saturday 9:30-4p.m. Nice quality items and begonia plants.

GARAGE SALE SATURDAY, 9:30am-noon, weather permitting. 777 Falkland Road, Oak Bay.

YARD SALE. NO EARLY birds. If weather permits, June 21 and 22, 10am. 2975 Richmond Road.

YARD SALE-REAR 1075 GOLDstream Ave. Cross from Pooles RV center. 10 to 5 pm. Saturday and Sunday.

SATURDAY AND SUNDAY, 9am-4pm. Household goods. 1880 Seaboard, off Simpson.

I'M HOLDING MY SWAP AND shop at Esquimalt Sports Center on Sunday at 10am.

GARAGE SALE. 6689 GOODmere Rd, Saturday and Sunday, 10 til 5. 642-5058.

GARAGE SALE. ASSORTED household items. June 21st, 10am-3pm. 1858 Cresent Rd.

GARAGE SALE. MISCELLAneous items. 4946 Cordova Bay Rd. Saturday from 12 to 4.

GARAGE SALE. 1211 MONtrose, Saturday 8am, June 21st. No presales.

GARAGE SALE, SUNDAY June 22, 10am-4pm. 921 Snowdrop Ave off Marigold.

GARAGE SALE, SATURDAY and Sunday from 1-4 359 Robertson (Fairfield).

TWO FAMILY GARAGE SALE. At 2072 and 2080 Allenby. 10 am, Saturday. No early birds.

SUPER DOOPER GARAGE sale. Pram, crib, high chair, etc. Sat. 10-2 p.m. 428 Kipling.

BASEMENT SALE 10:30am-4:30pm Saturday. 523 Tait Street.

YARD SALE SUNDAY 915 Oliver 9am-3pm. Grundig Stereo and misc.

MOFFAT STOVE AND MUCH more. Sunday 10am-4pm, 2404 Amherst, Sidney.

MOVING SALE, SATURDAY. 845 Selkirk Ave. 9am.

YARD SALE. 3126 YEW ST. Saturday, 10 til 4.

BASEMENT SALE SUNDAY L0 - 6 pm. 472 Burnside Road East.

765 LATORIA RD., METCHOsin, until June 25. Moving.

MISCELLANOUS 10-5 PM. L435 Newport Avenue.

SUNDAY JUNE 22 10 A.M. 806 Linden Avenue.

115 SWAPS

8 PIECE IMPERIAL SOLID maple dining suite, unique and compact set. Moved and would prefer 8 piece darkwood ornate set to suit decor. 478-4466.

1973 125 YAMAHA ENDURO, 850 original miles, will trade for outboard motor, 6 to 10 horse power in good shape. Phone after 5:30. 478-0630.

IMMACULATE REBUILT 1975 Yamaha 250 for small car. Cash either way. 642-4631; evenings, 642-5839.

SWAP NEW 750 HONDA, extras, for car and cash value $3,000. 474-2664.

EXCHANGE 12' INFLATABLE boat for recent 10-15HP outboard. 656-5762.

116 COINS and STAMPS

WANTED 1912 TO 1914 CANAdian $5. and $10. gold coins. Also Canadian and US silver. Top prices paid. Capital City Coins and Stamps, 100 Burnside Rd. W. 383-2634.

WE BUY SILVER COINS AND sterling. Universal Trading Centre, 383-9512

COIN AND STAMP APPRAISals - prompt, expert service. 384-9438 9-12am

STAMPS
STAMPS
STAMPS
ON AUCTION OF OVER 150 LOTS OF MOSTLY CANADA INCL. LGE. COLLEC. SOLD AS ONE LOT. MINT 09, USED $2. JUBILEE, ETC.
AUCTION TUES.
JUNE 24, 6PM
PREVIEW MON 9AM-5PM.
TUES 9AM-5PM
LUNDS
926 FORT ST. 386-3308

117 ANTIQUES and ARTS

JUST ARRIVED FROM THE Elegant Capitals of the World choice antqiues and olde furniture. Many pieces musuem quality. The first half of our shipment is now on the floor the balance arriving Monday. Just arrived:
FROM VIENNA
Magnificient and choice antique Viennese highly carved walnut 7 piece bedroom suite; superior, tall antique Viennese high relief carved walnut sideboard display cabinet; Superb and choice large highly carved mahogany triple door bookcase china cabinet.
FROM GERMANY
Beautiful large antqiue panelled walnut double door Armoire; superb antique hand carved mahogany sideboard; very nice olde German burl panelled carved walnut double pedestal desk.
FROM FRANCE
Very superior antique Louis XVI style inlaid bronze and gild trimmed mahogany 5 piece bedroom suite; French Louis XVI style carved antqiue oak wash stand dresser; plus many other fine pieces too numerous to list. Only 15 min from town, open 7 days most nights, Pete's Place, 786 Goldstream, 478-6000.

MAXWELL STUMPS ANTIQUES
A fine selection over 2 floors. Corner cabinets, china cabinets, bedroom suites, dining suites, wash stands, occassional tables and carpets.
1826 Government St.
Tues-Sat. 10-5:30. 382-2434

BARBARA INVITES YOU TO browse in her delightful little shop filled to the brim with curios, collectibles, antiques and things. You'll love shopping at Thrifty Cottage, 317 First Ave., Ladysmith. Open 7 days a week. 112-245-8223.

TOP PRICES FOR SWORDS, bayonets, uniforms, badges, medals, anything military. Royal Doulton mugs and figurines. Anything old and interesting. Hibernia Antiques, 1034 Fort Street, 386-0911, 383-0405.

WANTED: PAINTINGS BY T. Mower Martin, A. J. Casson, Maxwell Bates and Henri Masson. Call 228-1589 or 224-0758 after 6pm. Vancouver. Private.

ROSEWOOD AND MAHOGANY sideboard, small apartment sized, lifting top, hand pegged, elegant styling. No dealers please. 595-0613 anytime

PINE CORNER CUPBOARD, hand hewn, 7' tall, $1200; Nellie Bradshaw beautiful oil painting, 48"x40", $2200; Persian chair, $500; 477-9223

MARSHALL ANTIQUES, 1030 Fort. We buy quality furniture, silver, china, crystal. TOP PRICES PAID. 382-0511.

WANTED: QUALITY ANtique furniture, rugs, clocks, paintings, silver. Highest prices. D. Robinson, 1019 Fort, 384-6425.

COLLECTOR WILL BUY OR repair any wind-up gramaphone, outside horn or otherwise. 595-4768.

FURNITURE REPAIRED. ANtiques our specialty. Phone 478-2539.

I WILL PAY UP TO $100 FOR A Dewars Doulton whiskey jug. 479-4952 after 5 or weekend.

BEAUTIFUL ANTIQUE SETtee, mint condition, $750. 656-4067

ANTIQUE LIGHT FIXTURES, glass shades and brass parts, for sale. 384-1515

ANTIQUE MAHOGANY DESK $500. 598-9476.

8 PIECE OAK DINING ROOM, clock, tables, picture. 479-7811.

ANTIQUE LOVESEAT
652-3754

WANTED OLD ORNATE CASH register. 477-7787 after 5.

120 GARDEN SUPPLIES

Fertilizer

SAANWOOD FARMS LTD. Cow manure. 652-2026 or 652-1743. No Sunday calls please.

AQUATIC WEEDS, DELIVERed, suitable as mulch. 478-3344 weekdays.

MANURE, COW, CHICKEN. Truck $4.95, bag 35¢. You load. 652-3501.

Miscellaneous

ALL-PURPOSE WOODEN GARDEN HOUSE
Steel sheds can rust and sweat — have no floor and little headroom. Our complete and attractive package features prefabricated wood construction that assembles easily and quickly — plenty of headroom and a solid wood floor that keeps contents dry and secure.
Complete with glass window, entrance door and necessary hardware.
10'x7'6" $469.50
6'x7'6" $369.50
Come and see our display model.
SAANICH LUMBER
1496 ADMIRALS RD.
385-2486

Plowing, Rotovating and Cultivating

DON'S TRACTOR SERVICE
477-3913
We rotovate, plow, cut grass and brush; also loading and hauling.

TED'S TRACTOR SERVICE. Rotivating, plowing, leveling. Hay cutting. 478-4059.

CUSTOM SWATHING, RAKING and baling. 652-2026. No Sunday calls please.

Seeds, Bulbs, Plants Trees and Shrubs

HANGING BASKETS, HAND split cedar, moss baskets containing geraniums, petunias, marigolds, lobelia, pansies and others. Just ready to bloom. Also geraniums, 50¢ each. 2586 West Burnside. 478-7929.

GERANIUMS, 50¢ AND UP. Trailing lobelia, marigolds, and many other bedding plants, 50¢ a box. Apply at rear 1075 Goldstream. Open Sunday.

8' HIGH 9' WIDE RUBBER plant, good for hotel/restaurant. 382-7457.

Tools and Supplies

RIDING MOWER, 5 HP Briggs & Stratton motor, $350. 658-8751

Top Soil, Rocks and Fill

Excellent
SCREENED AND BLENDED
TOPSOIL
$9.50
per metric ton
cartage extra
Trio Ready Mix (1971) Ltd.
658-5235

SCREENED TOP SOIL WITH manure and sand, $12/yd. Delivery extra. Sterilized potting soil by bag. E. Nixon Ltd. 478-0511; Nights 479-1937, 479-2995

HILLBANK GRAVEL SUPplies Ltd. Top quality topsoil delivered in Victoria area. 10-20 yard load. $11 peat mix, $10 peat soil. 743-2467.

NO. 1 MIXED TOPSOIL. DARK, sandy loam. Large and small orders. Also no. 2 and perk soil. Phone; 658-5172, 479-1582, 658-8921.

NO. 1 SCREENED TOPSOIL, mixed with sand and manure. $10 yd. Delivery extra some areas. Sell by pickup. Free fill hauling charge only. 478-3322

TOPSOIL DELIVERED, 12-15 cu yd load, $9 cu yd. Breakwater rock, clean fill. Wakeman and Trimble Contractors Ltd: 652-1194, 652-2445

WANTED FILL, REASONably priced, 1016 Cowerd Road, Cobble Hill, kindly phone 112-743-4195 or 384-8636

BY SACK, WEED FREE black soil. Open 7 days a week, 382-2843.

SAND, GRAVEL, DRAIN rock, crushed rock, and top soil, 1 to 6 yard loads. 658-5406.

#1 SHREDDED SOIL, 15 YARD loads, $10 per yard. After 6, 479-8349.

#1 SHREDDED BLACK SOIL. 4 yards $48, 7 yards $73, bag $2.25. 595-8129.

125 PETS and SUPPLIES

Shadybrook kennels
Pure bred German Shepherd puppies, black and tan, registered, wormed, tattooed, imunized. Call 743-9447.

GOW DOI KENNELS CLOSING. Young breeding stock and puppies available. Mated pair, Lhasa Apsos, Boston Terriers, Japenese Chins, Pekingese. Cobble Hill 743-2701.

RESPONSIBLE HOME REquired for 2-small dogs, male and spayed female, love and attention a must. Excellent with children and other pets. 385-4859 after 5pm.

PUPPY OWNERS
Obedience for puppies, 2-5 months old, to start them off right. Held in Central Saanich area. 598-6663 Monday or Tuesday evening to register.

PUREBRED REGISTERED Golden Retriever Hungarian Vizsla puppies for sale, easily trained, show dog quality. To view call 385-9307

PUREBRED GERMAN SHEPherd puppies. Top bloodline. Excellent temperament. Ideal companions or watchdogs. $125. 642-3453

REGISTERED GERMAN Shepherd puppies for sale. Dark, black and tan. Excellent temperament. Good guard and family dog. 642-5894.

WOULD SOME KIND PERSON be willing to offer retirement home for a gentle 10 year old spade shepherd doberman cross? 384-6153 after 5 pm.

SPRINGER SPANIEL PUPpies, 8 weeks. Tailed, dew clawed, and wormed. One male, one female. Unregistered, $100. 478-8429

BEFORE BUYING A PUPPY call Victoria City Kennel Club "Watchdog" for advice. 478-4177.

SEA SHORE PET SHOP LTD.
Tropical Fish — Birds
Small Animals — Supplies
Town & Country 383-9313

REGISTERED DOBERMAN Pinscher puppies from champion stock. 112-246-4267 or 112-746-4332.

REGISTERED YELLOW OR black labradors, excellent pedigree. $200-$250. 1655 West Shawnigan. 112-743-2905.

PUREBRED UNREGIStered collie pups, wormed and with shots, $75 firm. 478-4610 after 4:30.

HUNGARIAN VIZSLA POINTer male pup. House trained loving pet. Very reasonable. 595-4208, 592-1101.

CHAIN LINK PEN, 7'X14'X6', 4-year old male Shepherd, papers, tattooed. Sell both, or separate. $600. 642-5018.

POINTERS, HUNGARIAN Vizsla pups, females only, registered, $125. No papers, $75. 112-743-9072.

LOVELY, HEALTHY PUREbred, long-haired Guinea pigs. Mostly all colours. Reasonable. 598-2197.

NORWEGIAN ELKHOUND puppies. At Ruby's Ridge Camp Ground. write Lorna Dell, RR#2, Cobble Hill. 112-743-2531.

KERRY BLUE TERRIER puppy, 5 months, male, loveable companion, non shedding, house trained. 112-390-4788.

4 ADORABLE KITTENS, clean, quiet and well mannered, all litter trained. Phone after 6pm, 385-5460

TOP QUALITY REGISTERED german shepherd pups for sale. Parksville, 468-9736 after 5:30pm. or weekends.

DEAR LITTLE DACHSHUND, miniature long-haired male, full pedigree, $100 to a loving home. 112-245-4887

1 FLUFFY BLACK AND white female and 1 black male long-hair kittens, free to good home. 388-5338.

REGISTERED YELLOW LAbrador female and black Labrador male. Good retrievers. 479-7056.

PUREBRED FEMALE BLACK and tan German Shepherd, spayed, one year old, $50. 388-5230

FOR ADOPTION: SPAYED 7 month kitten. Also 4 months tabby. Animals Crusaders. 385-1072

PEDIGREE IRISH SETTER puppies, Eastern stock. Ideal pets, show or field. 758-9893.

ALASKAN MALAMUTE PUPpies, registered, excellent pedigree. Black, white. 112-754-3085

SENEGAL PARROTS FOR sale, $125 each, ideal apartment pets. 642-4393.

30 GALLON HEXAGON aquarium with stand and accessories. 384-3164.

THREE GOLDEN LAB/SHEPherd puppies, $25. Two male, one female. 381-0182

PUREBRED MALE AIRDALE, $100 to good country home only. 381-5931, 385-9637.

LAB AND HUSKY X PUPPIES, 8 weeks old, $35 each. Phone 386-2447 after 5pm

THREE YOUNG CANARIES, Red Factor, with cages, all accessories. 478-7839.

BABY BUDGIES, ALL COlours, normal Cockatiels. 478-2594.

FREE FLUFFY KITTENS TO good homes. Please phone after 6, 386-1106.

ONE YEAR OLD MALE RED and tan Doberman, needs a good country home. $100. 385-0680.

5 YEAR OLD SPADE REtriever cross needs affectionate owner. 384-6153 after 5 pm.

PUREBRED MALE MALTESE pup, ready to go, $125. 112-748-1097.

BLUE/GREY BUDGIE WITH cage $30. 2 male kittens, free to good homes 478-8636 after 5 pm.

BABY GREEN PIED BUDgies, $25 each. Baby grey cockatiels, $45 each. 477-9982

2 FLUFFY ORANGE AND 2 short hair black and orange kittens, $10 each. 652-9357

ALASKAN MALAMUTE PUPS, registered, excellent pedigree. Black and white. 112-754-3085.

THREE PUPS IN NEED OF good homes. Free. Phone after 5pm, 479-9833

SKITTY SCAT FREE 9 WEEK old grey male tabby kitten. 595-8248.

18 GALLON TANK, ALL ACcessories plus fish, $75 or best offer. 479-5886.

PEKINGESE 4 YEAR OLD for studding, registered English bloodline. 388-6161, ask Rock.

PUREBRED CALIFORNIAN rabbits, 6 weeks old. Also Lejure doves, female. 386-1086.

FREE. FLUFFY GRAY OR calico kittens. Housebroken; use scratch post. 382-3010

PUREBRED AND CROSS bred mini Lop rabbits, great pets. 477-1967.

TWO KITTENS LEFT FROM Persian mother, litter trained. 478-5349.

BEAUTIFUL TORTOISE shell cat, free to a good home. 479-3976.

FREE 5 BLACK KITTENS. 381-1209.

BABY COCKATIELS FOR sale 642-4826

FREE TO GOOD HOME, 4 month Lab X. 384-3284

FREE KITTENS TO GOOD homes. 478-0264.

DOG'S TRAVELLING CAGE, suitable for Lab, $40. 598-9063.

TRAINED KITTENS, FREE TO good homes. 479-7213.

ADORABLE GUINEA PIGS, free to good homes. 382-6663

FLUFFY KITTENS, FREE TO good homes. 478-3477.

THREE KITTENS FREE, 8 weeks. 479-9757.

REGISTERD RUSSIAN BLUE kittens for sale. 656-4371.

FREE RABBIT. 478-1387 after 6pm.

FREE
Kittens, litter trained. 478-7487.

BIRD CAGE AND STAND, $15.
592-5970.

REGISTERED 8 MONTH black Lab male 479-8472.

CALICO MOTHER CAT AND 4 kittens, litter trained 477-1615.

KITTENS
Free to good homes. 479-7772.

1 BLACK FEMALE TOY POOdle cross puppy. 383-8791.

TWO FREE MALE TABBY kittens. Litter trained. 478-3194

BABY FERRETS FOR SALE, $100. 386-1058 after 4:30pm

TWO GERBILS AND HABItrail cages. 385-6992.

FEMALE GOLDEN LAB, 8 month olds, $20. 386-3093.

PARTIALLY TAME CONURE parrot, with cage, $200. 477-0168

FREE KITTENS 658-8607

127 CHICKS, POULTRY HATCHING EGGS SUPPLIES

DAY OLD OR STARTED TURkeys, goslings, ducklings, chicks, all breeds. 479-2084, 112-746-5244

COMETS, HARCOS, BARRED Rocks, at point of lay, $5.50. 652-3501.

BARRED ROCK PULLETS and purebred Silky Bantoms. 384-0790.

BLACK GIANT BREEDING roosters and fertile eggs. 479-6763.

COMET PULLETS, 12 WEEKS, $3.50. 652-4044.

COMET LAYING HENS, 1 year old, $3 each. 112-748-1847.

128 LIVESTOCK SUPPLIES AND EVENTS

JOHN
MacNUTT
TRUCKING
SAWDUST—SHAVINGS
HOGFUEL
Large or Small Loads
479-6560

MANDER
TRUCKING LTD.
SAWDUST
SHAVINGS
CEDAR HOG FUEL
385-3041
After 6, 479-7629

MUST SELL OWNER MOVING to Europe Carraway 16.1 h.h. chestnut gilding 13 years old sound schooled jumper also Passier saddle 17" all purpose. 658-8473 or 652-3383 after 7 p.m.

REGISTERED QUARTER horse gelding, 5 years old, trained Western and English, good conformation, gentle, 15.2 hh, selling with or without saddle. 112-287-8421.

PRETTY 14.2 HANDS ARABAppaloosa filly. Ready to train. Price negotiable to a kind and capable owner. Older mare, to lease for summer or part. 652-2249

GYPSY SHADOW BY ALIBhai's Shadow, hunter-jumper prospect, 7 year old registered thoroughbred gelding. Phone 112-653-4277

HORSE AUCTION. JUNE 25TH, 6pm, at Cowichan Cattlemens' Auction, Duncan. 30 horses and tack. Consignments welcome. 112-748-1802.

¾ ARAB PALAMINO REGIStered mare, flashy, good mover, 15.2 HH. View at Wychbury Stables, Duncan. Price reduced. 112-743-5751.

LOVING HOME WOULD LIKE to free lease a small gentle horse or pony, for summer. Will feed and board at our home. Prospect Lake area. 479-0364

REGISTERED THOROUGHbred filly, 3 years, 16 HH, dark bay, excellent potential, disposition and conformation. Phone evenings 112-468-7158.

NEW SHIPMENT LADIES AND girls Ratcatcher shirts, short and long sleeves, plain and patterned. Shanks Saddlery, 764 Roderick St. 384-5011.

CUSTOM HAY CUTTING AND baling. General tractor work. Hay for sale in field. 652-2764, 652-1664.

BEAUTIFUL REGISTERED palomino quarter horse filly, 2 years old, 15 hh, $1600. Duncan 746-7445.

WANTED A SHOWY HORSE TO lease to an experienced rider. English or western. 477-5091 evenings.

WILL PROVIDE LOVING home for gentle horse, 14-15 hh in return for riding privileges. 479-5314.

MILKING GOAT WITH 2 BILlies, born June 14th. $100. 479-2988.

HELP! MOVING TO CITY, must sell 2 year old, Toggenburg, female goat. Unbred. $40 or best offer. 478-9183.

JERSEY SHORT HORN CROSS milk cow, 4 years old and 2 6 week old Heifer calves. 112-748-1847.

EXCELLENT BOX STALLS for rent. Private stable. 2760 Dooley Road. Available July 1st. 652-1448

COMPLETE DELAVAL MILKing machine, $425. Also metal stanchions, $15. 656-1628, 652-4928.

ONE-HORSE TRAILER, GOOD condition, $525 or offer. 652-1708 evenings

REGISTERED APPALOSA mare, 14.2hh, experienced rider, $800. 478-6943

2 HOLSTEIN CALVES, 5 months, $250 each. 24' hay elevator, $200. 112-646-2067

CUSTOM BUILT HORSE camper, fits on pickup truck. 652-1010.

GOOD PLEASURE GELDING 16.2 H.H, deep chestnut, $550 firm. 656-2644

REGISTERED HALF ARAB gelding, spirited, good disposition, $750. 642-3985

FOR SALE 2 MARE PONIES, 10.2 HH, 11.1 HH, $500 or closest offer, Ph. 478-3426

PUREBRED REGISTERED jersey cow, due in 2 weeks. $750. 656-1802.

HORSE AND BUGGY DRIVING courses, starting July 5th. 652-5643.

CUSTOM SWATHING, RAKING and baling. 652-2026. No Sunday calls please.

HERFORD BULL, 3 YEARS, good breeder, 479-6315 after 6pm

SHETLAND WELSH PONY for sale. Pulls cart, well behaved and loveable. 478-8946.

17" BARNSBY PONY CLUB saddle, good condition, year old, $275 or offers. 383-4086

WESTERN SADDLE, 17". Saddlebags, other tack, hardhat. 479-3747

HORSE CART, NEW, HICKory wheels and shafts, $650 or best offer. Evenings 642-3627

RIDING LESSONS - B.H.S.A.I. 652-2264

SHEEP FOR SALE.
642-5483.

FOR ½ LEASE T.B. MARE. Call 595-2754 after 5:30pm.

2 PAIRS OF ADULT GEESE and 4 goslings. $60. 656-1802.

HORSE JOGGING CART $200. 112-743-5288.

1 USED STOCK RACK, GOOD shape 595-7772.

130 HEAVY EQUIPMENT AND MACHINERY

202 KOLMAN SCREENER, 24" belt, 4'x8' double deck, all hydraulic, hopper and feed trap, $16,000. Wanted: power shift 50 Carco winch on equivalent. Wanted: approx 5'x20' screen deck. Phone Earl Enquist 923-6568, Campbell River.

THOMAS BOBCAT TYPE loader can be equipped with bucket, backhoe, rototiller, posthole auger, pallet forks or other specialized attachments. Excellent condition, excellent financing. $8700. 758-2401 days, 754-3423 evenings.

COMMERCIAL AND INDUSTrial parking lot, sweeping business and equipment. By owner. Illness forces sale. P.O. Box 9, Site X, RR3, Nanaimo, BC. V9R 5K3.

69 KENWORTH LW923, 335 Cummins, with or without 77 Columbia log rigging. Electronic scales. Must be seen, excellent condition. 112-743-4673

HOBART 300 AMP GAS DRIVen welder, oxygen and acetylene, angle grinder, 200lbs of welding rod and other accessories. All for $4,000. 748-6247.

MARATHON 120 GANGSAW skid mounted with feed-in table, powered by 230 Chev. Excellent mechanical condition. First $10,000. 748-6247.

STIHL CUTOFF SAW, 2" HOmelite sludge pump. Drafting table and transit, tripod and rod. 598-2896 between 6-7pm only

WARN WINCH, 8000 LB, WITH controls, mounted on Toyota Landcruiser bumper. $450. 112-743-4293 after 5pm.

1977 WARNER-SWASEY Hopto-900B. 2700 hours, excellent condition. Priced to sell. 749-6148 days, 749-3752 eves.

13 FOOT DUMP, BOX WITH cam and roller hoist, $300. 478-6649.

AIR COMPRESSOR AND paint sprayer, self propelled, $350. 478-1000.

GUILLOTINE SHAKE MILL, capable of 40 squares per day, $1650. 478-9766.

FOR SALE 1971 KENWORTH Highway Logging Truck. Evenings 385-5118.

1975 FORD F750 CAN-CAR, gravel box 5x2. 22,000 miles. $10,000. 595-8129.

LARGE, OLDER METAL lathe, takes up to 20" stock. Mike, 479-5706

J.D. 450 CRAWLER DOZER
658-8466 or 382-4191

EZ TEX. 2 HOPPERS, $500 firm. 478-5605 or 477-1822

135 FARM IMPLEMENTS

BUTLER BROTHERS BUILDALL
FARM, LAWN AND GARDEN EQUIPMENT
Satoh and Power King Tractors
★ Gas and Diesel/12-38 h.p. ★
Jacuzzi Pumps
Howard Rotavators
Serving the Peninsula and Islands for 50 years.
2046 KEATING XRD.
652-4437 652-1121

Ford Rollins
MACHINERY LIMITED
610 ALPHA STREET 384-0541
FORD TRACTORS
Lawn and Garden Tractors
10-20 H.P.
Farm Tractors
2 Wheel and 4 Wheel Drive
13-335 H.P.
DL-595-4A

JOHN DEERE
J. GRIEVE MOTORS LTD.
Lawn & Garden Tractors
7 hp - 28 hp
Diesel Farm Tractors
22 hp - 275 hp
Full Line of Attachments
Good Supply Of Used Tractors
652-1642 SAANICHTON

J. GRIEVE MOTORS LTD. Vancouver Island's largest farm implement dealer now selling Yanmar 4-wheel drive tractors, 13 to 33 h.p. Full line of attachments.
652-1642 SAANICHTON

3 POINT RAKE EXCELLENT, 900' 4" irrigation pipe, wheeled tow rake, older new Holland baler, 65 Ford 1 ton 12' deck. 479-7711.

B6100 KUBOTA TRACTOR, 325 hours, front end loader, plus scraper blade. As new, $5900. 478-8026

3 POINT MOUNTED ROW CULtivator $250, also 1 field cultivator 477-1784.

HAY ELEVATOR, RAKE, TEDder, baler, trailer, milking machine, livestock. 112-646-2067.

148 LEASE VEHICLES

ENSIGN
We Thought You Should Know
FINANCE LEASING
★ 12% ★
INTEREST
All lease plans consist of two factors — depreciation and the cost of money. For a limited time, ENSIGN CHRYSLER PLYMOUTH will build you a competitive lease on any 1980 Chrysler built car or truck for
★ 12 ★
MONTHS
WITH AN OPTION TO BUY THE VEHICLE YOU HAVE DRIVEN AT
√ FULLY
√ DEPRECIATED
√ VALUES
ENSIGN LEASE LTD.
Quadra at Caledonia
386-2411
DEALER NO. 5620

149 NEW CAR DIRECTORY

GlenOak Ford
GRANADA
★ 13½% ★
FINANCING
O.A.C.
★ 15 ★
To Choose From
Starting As Low As
★ $7235 ★
STOCK #80081
GlenOak Ford

150 CARS FOR SALE

GlenOak Ford
'TELL A FRIEND'
TRUCKS
79 DODGE 18'
Aristocrat Camper
★ BUILT BY BENDIX ★
with many, many extras
$16,450

72 VAN, 1 OWNER	$ 3450
76 FORD ½ TON	$ 3950
77 GMC ¾ TON	$ 4950
77 JEEP 4X4	$ 5950
77 FORD VAN	$ 4950
77 GMC 4X4	$ 5950
77 FORD 4X4	$ 5950
78 REC VAN	$ 7950
78 GMC 8 pass.	$ 8450

CARS

69 BUICK	$ 850
73 COUGAR	$ 4450
75 ELITE A.C.	$ 4950
76 DATSUN S.W.	$ 3950
77 IMPALA	$ 4750
77 FIREBIRD, V6	$ 5450
77 SAFARI S.W.	$ 5350
77 CAMARO Sport	$ 5950
77 PINTO S.W. At.	$ 4650
78 MONTE CARLO	$ 5950
78 ACCORD	$ 6750
79 MUSTANG A.T.	$ 5950
79 DIPLOMAT,	$ 5650
79 OMNI, 4 door	$ 4950
79 COUGAR XR7	$ 6450
80 CAMARO	$ 7450
80 MUSTANG, 4 sp	$ 5850

GLENOAK FORD
YATES AT COOK
384-1144
DEALER 6616

ENSIGN CHRYSLER PLYMOUTH

ENSIGN
CHRYSLER PLYMOUTH
WE THOUGHT YOU SHOULD KNOW
ALL UNITS CHECKED BY CAR CLINIC DIAGNOSTIC CENTRE
79 CORVETTE
L82 — 4 Speed
Power Steering/Brakes
Power Windows
Stereo — Glass T Tops
Leather Interior
$15,900
Stock No. 82621

'80 Dodge B200 Van
'79 Dodge Diplomat
'79 Datsun 510
'79 Cordoba T-Bar
'79 Volare S.W.
'79 Chrysler 300
'79 Dodge Omni
'79 Chev Camaro
'79 Dodge Van
'79 Ford Mustang
'79 Ford Pinto
'78 Colt S.W.
'77 Camaro LT
'77 Triumph TR7
'77 Mercury Comet
'77 Chevy Chevette
'77 Pontiac Trans Am
'77 Cordoba T-Bar
'77 Honda S.W.
'75 Chevy Nova
'75 Dodge ½ ton P.U.
'74 Dodge Colt G.T.
'74 Plymouth Valiant

MOVING VAN
77 DODGE D600
V8, 5-Speed, Radio
2-Speed Rear Axle
$8995
Stock No. 84461

PLUS MANY MORE
GOV'T TESTED PLUS 2-YEAR WRITTEN WARRANTY

WANTED!
GOOD CLEAN USED CARS
CONTACT:
DON REDECOPP

ENSIGN
Chrysler-Plymouth Ltd.
DOWNTOWN
YATES AT COOK
Dealer licence number D5295
386-2411
Open Weekdays
Till 9:00

SSS SAUNDERS sales & service
1824 Isl. Highway 474-2211

78 Buick Skyhawk H/B, V6 $5295.
78 Datsun King Cab PU, 4 spd, bucket seats, 13,000 mi. $4995.
76 Monarch 2 dr. HT, auto, P.S. $3695.
73 Celica 2 dr. HT, 4 spd. $3295.
73 Cricket 2 dr. HT, auto, radio, 40,000 mi. $2595.
72 Corolla 2 dr. cpe. auto. $2895.
72 Ford Ranger PU $2195.

Saunders Sales & Service Ltd.
1824 Island Highway
474-2211 474-1622
Dealer 5932

65 T-BIRD, BABY BLUE, 83,000 miles, immaculate. The prettiest bird in town. 64 Lemans, mag wheels, 400 plus horsepower, new paint, 4 speed, very rare, 743-4692, 478-7580.

150 CARS FOR SALE

Cornell GM
USED CARS
YOU CAN EXPECT A GREAT DEAL FROM CORNELL

79 FORD
Mustang Htp, V6, auto, full power, excellent condition $6495
* * *
77 CHEVETTE
Htp, 4 spd., radio $3295
* * *
77 PINTO
Squire wagon, auto, power steering, 17,000 miles, like new $5295
* * *
77 HONDA
Civic htp, good condition $2995
* * *
80 OMEGA
V6, full power, showroom condition $7295
* * *
78 CUTLASS
Coupe, fully equipped, including vinyl top, low mileage $5895
* * *
78 NOVA
4 dr. sedan, small V8, auto, full power $4295
* * *
77 VOLARE
2-dr. coupe, six cyl., auto, full power, excellent condition $4495
* * *
77 SKYLARK
Htp, V6, auto, full power, like new $4295
* * *
74 DART HTP
318, auto, power steering, power brakes, original paint $229-
* * *
75 MAVERICK
Six cyl., auto, 15,000 orig. miles, excellent $349
* * *
79 IMPALA
2-dr. htp, fully equipped, like new $649-
* * *
50 premium, pre-owne units fully reconditioned. Ready to go.
100% financing available (on approved credit).
* * *
"HIGHEST $$$ PAID"
For Clean Low MILEAGE TRADES
OPEN MON.—FRI. 9-9
SAT. 9-5
Finlayson and Burnside
385-5777 Dealer 5378

1979 - 1980

CARS AVAILABLE AT WHOLESALE PRICES

1979 CHEV MALIBU'S 4-DR Auto, ps, pb, am radio, rear defrost, radials, side moldings, cloth interior, from 23,000 miles, FROM $4,399 (ONLY 2 LEFT)
1979 CHEV MALIBU'S. All of above features, colour selection, from 21,000 miles. FROM $4,495
1979 CHEV IMPALA 4-DR All of above features plus cruise control and tilt, light green ext, green vinyl int. 16,000 miles. $5,499.
1979 IMPALA S/W 9-passenger, all of above features plus roof rack, burgundy ext, matching vinyl int. $5,599.
767 DOUGLAS ST
381-1115 386-1213

TILDEN
Dealer 6365C

SAAB
We're the newly appointed dealer on Douglas St. opposite ICBC Claim Centre. Drop in and let us show you the range of new Saab automobiles from Sweden including the fabulous TURBO. If you're considering BMW, Audi, Volvo or even Porsche you owe it to yourself to take a close look at the performance car from Sweden.
EDWARD MOTORS
the front wheel drive specialists at 3319 Douglas St. 384-1161
Dealer 6605

'79 Mustang, V6, automatic, P.S., P.B., light blue, $5195.
'79 Mustang I-6, auto, P.S., P.B., dark blue, $5095.
'79 Mustang 4 cylinder, 2.3 litre, P.S., P.B., auto, radio, 38,000 km., copper, $4995.
'79 Cougar XR7, V8, auto, P.S., P.B., buckets, Landau roof, $5795.
'80 Citation X—body, V6, auto, P.S., 4—DR hatchback, $5995.
HERTZ RENT A CAR
(Division of Howbar Leasing)
901 Douglas St., Victoria, B.C.
Open 7 days a week. 388-4411
Dealer #6499

A HAPPY DILEMMA!
Two very interesting alternatives in the mid-size range, for UNDER $5000: Either a 1979 Mercury Monarch SE, well-equipped and immaculate, 36,000 km, or ... a 1978 Ford Thunderbird, very smooth in every respect, 66,000 km. Please call KEITH BALDWIN at 382-6122 or 384-4152. Make an offer on the car of your choice. McCallum Motors, DL5603.

1979 BUICK SKYHAWK, 5000 miles, lady driven, immaculate, $6000. 721-5012

1979 MUSTANG, LOW MILEAGE, sunroof, excellent shape. 112-746-7840.

1979 OLDS CUTLASS Supreme, 2-door coupe. $6295. 112-743-5224 or 478-6817.

1979 HONDAMATIC 2 DOOR hatchback, 2nd car. $4500. 477-1461.

Millstream
CHEVROLET OLDSMOBILE

HONDA
77 HONDA ACCORD hatchback, economical 4 cylinder, 5-speed, radio/tape combination. Finished in silver with black vinyl trim. Only $5650

TOYOTA
76 TOYOTA 2-door, economical 4 cylinder, 4 speed, radio. Finished in silver with black vinyl trim. Only $3650

DATSUN
73 DATSUN 4-door 610, economical 4 cylinder automatic, radio. Less than 25,000 miles. Finished in turquoise blue with white vinyl top, white vinyl trim. Exceptionally well looked after. Only $3650

MAVERICK
76 MAVERICK 2 door. Economical, 6-cylinder automatic, radio. Finished in gray with blue vinyl trim. Only $3995

TOYOTA
73 TOYOTA 4-door wagon, economical, 4-cylinder, automatic, radio. Finished in white with black vinyl trim. Only $2990

NOVA
75 NOVA 2 door 6 cylinder automatic, radio. Finished in bronze with brown vinyl trim. 49,000 miles $3650

MOST CARS BCAA INSPECTED
MON.-FRI. 8:30 a.m. - 9 p.m.
SAT. 9 - 6
Millstream Chevrolet Oldsmobile Ltd.
1730 Island Highway
474-1211
Dealer Lic. D-5831

FUN IN THE SUN
79 FIAT X1/9 five speed, AM/FM stereo cassette, removeable top, less than 15,000 miles. Contact Les Collier, Speedway Motors Ltd., 971 Yates, 385-2415. Dealer 5180.

1979 VOLVO FACTORY SHOW car GLE S.W. with every conceivable option. Fuel injected V6 with 4 spd overdrive trans. Full new car warranty. McCallum Motors Ltd. Dealer 5603. Call LINDON 382-6122 or 642-4425.

BLACK 79 TRANS AM loaded with options, including, hatch roof, air, cruise, power windows and door locks, am-fm stereo, performance package, 4 wheel discs. Only 1,350 km. $10,-800 652-4888.

'79 VOLKSWAGEN RABBIT, 5-speed, still under warranty, 17,500 km, am/fm radio, cassette deck, power amp. Like new. Asking $7000. 479-3896 evenings and weekends.

79 VOLVO 244GL, METALLIC blue, auto, air, cruise, fully loaded, extended 5 year warranty, 8 months old. Replacement $14,300. Sell $11,500. 754-1061, Nanaimo.

'79 CAMARO 305 AUTOMATIC, power steering and brakes, AM/FM radio, rally wheels, spoiler, cruise, tilt steering, low, low mileage. Top condition. $6900 or best offer. 478-5909.

TRY US FIRST!
Chrysler's finest! 1979 Horizon, standard shift. 388-6921, Metro Honda. Dealer 5876.

1979 RABBIT 4 DOOR DELUXE, 21,000 km. Rear wiper, vents, Leatherette, metallic paint, new price $8450. Asking $7100. 478-6334.

1979 RABBIT, 5-SPEED, immaculate condition. 12,000 km, 2-door, sunroof, Am/Fm radio cassette. Many extras. $7200. 658-1037.

79 VOLVO 244DL, 6000 KM, NEW September 79, transferred overseas. Private sale, $8600 or offer. 384-1074.

79 TOYOTA CELICA ST, AUTOmatic, AM-FM radio, only 7000 miles. Asking $7495 or best offer. 652-3574

1980 GRANADA GHIA 4 DOOR, 6 cylinder automatic, $7500. 656-3824

79 GRANADA GHIA, V8, LOTS of extras, like brand new, $6500. 656-3824

1979 MUSTANG COBRA, LOW mileage, excellent condition, $6500 or best offer, 474-2533

79 RAMCHARGER 4X4, EXcellent condition, brand new, must sell. 383-6186.

SHARP '79 EL CAMINO $6850. 383-8985.

1977 - 1978

TRANS AM
78 4-spd., TA 6.6 engine, PS, PB, power windows, tilt wheel, tape, mags., spoilers, removable hatch-roof. Only 6,000 miles. what a "Sweetheart". Priced to sell. DEPAPE MOTORS LTD., 779 Pandora. 384-8035. Dealer 5311.

Plymouth Fury Wagon
1977, excellent condition, still 11 months international warrenty on it! Phone after 5pm 383-3163

ECONOMY
77 Volkswagen Rabbit, 2-door 4-cylinder, 4-speed, AM/FM cassette, orange in color. Low mileage (25,000). For further information, call Bruce at 382-6122 or 595-3162, McCallum Motors. Dealer 5603.

1978 VOLVO 244 GRAND LUXE, 4-cylinder automatic, power steering and brakes, AM/FM cassette, metallic blue, 39,000 km. $9495. For further information, Call Bill Westfall at 382-6122 or 592-0211, McCallum Motors. Dealer 5603.

TRY US FIRST!
'78 Cougar XR7, $4995. 388-6921, Metro Honda. Dealer 5876.

'78 DATSUN 200 SX FIVE speed, AM/FM stereo, low mileage, excellent condition, extras. 478-1256

SUBURBAN

THE HOME OF LINCOLN, MARQUIS, COUGAR, ZR7, ZEPHYR, CAPRI, BOBCAT, FORD TRUCKS

GAS MISERS!

79 Toyota. 4 cyl, AT, tape deck $5295
79 Acadian, 4 cyl, 4 spd, radio $4595
79 Bobcat wagon. 4 cyl, AT, PS, PB $4695
79 Mustang. 4 cyl, 4 spd, radio, PS, PB $5995
79 Bobcat 2 dr. 4 cyl, AT, radio $4595
78 Pinto. 4 cyl, 4 spd $3695
77 Datsun 200 SX Sport Coupe. 5 spd, radio $4695
76 Datsun B210 hatchback. 4 cyl, 4 spd. $3695
75 Fiat, 4 cyl, 4 spd, radio $2695
75 Comet 4 dr. custom. 6 cyl, AT, PS, PB, radio $2995
73 Datsun 610 2 dr. AT, radio $2495
73 Pinto wagon. 4 cyl, 4 spd. $1695
72 Capri 2 dr. 4 cyl, AT $2495
70 Volks 411 2 dr. AT, radio $1895

MANY MORE SAFE BUY USED CARS TO CHOOSE FROM
ON THE SPOT FINANCE THROUGH BANK OR FMCC, ON APPROVED CREDIT!
SUBURBAN MOTORS
3377 Douglas
386-6131
Dealer 5528

TRY US FIRST!
1977 Honda CVCC, 5 speed, new motor. Top condition! $4995. Metro Honda, 388-6921. Dealer 5876.

BETTER THAN NEW, 1978 Ford Fairmont deluxe model. Features V8 302, power steering, power brakes, automatic, stereo, vinyl roof. $5750. 386-7761 before 5pm, 478-9239 after 5pm.

'78 FAIRMONT WAGON, 6-cylinder, power steering, power brakes, air conditioning, Deluxe options, stereo, low mileage. Perfect condition. $5900. 598-2173.

1977 VOLVO 2 DOOR SEDAN 4 cylinder with special fuel injected engine. One owner, immaculately maintained with only 40,000 kilometers. $6500. Phone 339-3330 (Comox).

TRY US FIRST!
77 Honda Accord, 5 speed. Mint! 388-6921, Metro Honda. Dealer 5876.

TRY US FIRST!
77 Honda Hatchback, standard. 388-6921, Metro Honda. Dealer 5876.

TRY US FIRST
'77 Pinto, only 31,000 Km. 388-6921, Metro Honda. Dealer 5876.

1978 CORDOBA, T-ROOF, TILT steering, cruise control, air, power windows and trunk, 43,000 kms. Best offer. 388-6226 after 5pm.

3 - 78 VOLVO GRAND LUX with leather, sunroof, fuel injection. McCallum Motors Ltd. Dealer 5603. Call LINDON 382-6122 or 642-4425.

FOR SALE 1977 MAZDA GLC deluxe, sunroof, radial tires, AM—FM cassette, new brakes, excellent condition. $3950. 382-7373 or 478-5110 after 5pm.

1977 OLDS CUTLASS S, 350, power steering, power brakes, low mileage. Excellent condition. 598-2896 between 6-7pm only

TRY US FIRST!
78 Honda Accord, automatic. Very low miles! 388-6921, Metro Honda. Dealer 5876.

1977 DODGE MONACO ROYAL, 360 V8 engine. Air conditioning, power brakes, power steering, 38,000 miles. Excellent condition. $3800 or offers. 477-0039

1977 MERCURY MONARCH, small V8 motor, power steering, power brakes, air conditioning and extras. Good condition, $3,500 or closest offer. 381-6801.

1977 FURY SPORT, 2 DOOR, air conditioned, bucket seats, stick shift console, trailer towing package, vinyl roof, $3300. 721-3433.

77 CADILLAC SEVILLE, SPOTless, metallic grey, white leather, asking $12,500. 479-4118 evenings.

78 PONTIAC PHEONIX, 7200 km, 2 door coupe, landau roof, should be seen. Offers. 385-4213 or 386-3889

1978 CHRYSLER LE BARON stationwagon, immaculate. $5900 firm. 385-2323 between 9am-5pm.

1978 DODGE, 9 PASSENGER wagon, automatic, power steering, power brakes, air conditioning. 479-0318.

77 FIREBIRD, HAS BEEN very good to me. Low mileage, very clean, must be seen. Serious offers. 477-2415.

78 VW RABBIT 2 DOOR, 4 speed, stereo, snowtires, fuel injection, excellent condition. 478-8520.

1977 HONDA CIVIC, EXCELlent condition, with tape deck, $3400 firm. Phone after 4:30pm, 385-7355

1977 FORD LTD II, 8-CYclinder, power steering, power brakes, immaculate condition. $3400. 1545 Richardson.

THREE POINT MOTORS
Mercedes-Benz PORSCHE

CENTURY
Most attractive 1980 Buick Century. Two-tone silver and black. V8 automatic, power steering, power brakes, radio 17,000 miles. $8,295

CUTLASS
Gleaming white 1980 Cutlass Supreme coupe. V8 automatic, power steering, power brakes, power windows, radio. 13,000 miles. $8,195

SEVILLE
If you're thinking of a Seville this is a bargain! 1980 model with less than 1,000 miles. Beautiful! $22,600

CAMARO
Beautiful silver and grey two-tone 1980 with V8 automatic, power steering, power brakes, radio, 12,500 miles. $7,995

VOLVO
Only 7,500 miles on this beauty. 1979 244 GL in gold metallic, special stereo system, etc. Like new! $10,975

RABBIT
1979 Diesel Deluxe with sunroof, 5-speed transmission, radio. Only 10,000 miles. $7,995

OPEN WEEKDAYS TILL 6 P.M.
Government at Hillside
385-6737
Dealer 5053

ESTATE SALE XR7 COUGAR, 1978, only 8,500 miles, loaded with options, $12,000 new. Asking $6,800 or best offer. 595-0913.

77 PEUGEOT WAGON, ONE owner, low mileage, very clean, must sell quickly. $6700. 477-3698.

MUST SELL IMMEDIATELY 77 Camaro, excellent condition, $5900 or best offer. 479-3905 or 658-1037.

'78 WHITE CELICA GT, FACtory sun roof, Am/Fm, 21,000 miles. Very clean. $6900. 592-8595.

1977 MONTE CARLO, AUTOmatic, air, power brakes and steering, vinyl roof, excellent condition. $4795. 477-6431.

1977 CAMARO RALLY SPORTS, 4 speed. $4900. Super Motors Ltd. 2538 Government St. Dealer 5015. 385-0031

77 COUGAR, POWER WINdows, automatic. $3995. E and K Motors. Dealer 5811. 642 Burnside East. 383-6231

1977 COUGAR XR7, 350HP, loads of extras. Must sell. $4,700. 479-8303.

78 HONDA CIVIC, EXCELlent condition, 382-5568 after 5:30pm.

BOUGHT HOUSE, MUST SELL 1978 Fairmont Squire wagon. 385-4065.

1978 MALIBU CLASSIC wagon, V6, ps, pb, AT, radio, excellent condition. 381-6326.

'77 T BIRD, 38,000 MILES, EXcellent condition. offers. 381-0576

1977 RABBIT, SUNROOF, AM/FM cassette, 24,000 miles, $5,300. 385-6576.

1977 CADILLAC ELDORADO, very clean. Owner leaving city. To view. 1886 Hillcrest. 477-7775

77 HONDA HATCH BACK, vinyl roof, radial and cassette. 36000 miles, $3400 firm. 384-9542.

77 ACCORD, NEW ENGINE, sunroof, $4995 or best offer. 598-6303.

1978 TRANS AM SE 400 TA, 4 speed, 35,000 kilometres. For appointment to view, 595-3528

1977 CAMARO, POWER steering, power brakes, tape deck. 478-7378

77 MAZDA GLC DELUXE, 21,000 miles. $4100 or best offer. 595-7134.

1977 RABBIT, 6990 MILES, IMmaculate, one owner, offers over $5000. 477-5710

77 CUTLASS "S" 2-DR Mature owner. $4850. 592-6564.

77 ALFA SPIDER, AS NEW. New top. Stereo. 537-5048.

1975 - 1976

EXTRA CLEAN
1976 Mercury Bobcat S/W Villager, V-6, auto, ps., pb., radio, low mileage, wood panelling. Trades Welcome. 388-5714, 382-6315, 652-4244. Ask for Bruce or Roy, anytime. Bridge St. Motors. Dealer 5161.

76 CHEVETTE
2-door hatchback, 4-cylinder 4-speed, radio, silver in color, only 26,000 miles. For further information, call Bruce at 382-6122 or 595-3162, McCallum Motors. Dealer 5603.

SHOWROOM CONDITION. 1975 white T-Bird, immaculate white leather interior, every possible option including factory power sunroof. $6500. To view: Saturday and Sunday 11am, 2676 MacDonald Dr, Victoria.

'75 MERCURY COMET 4-DOOR sedan, 6-cylinder, 3-speed. Low mileage. Radio. Tested. Good tires. Immaculate interior. Thoroughly well maintained, and clean throughout. $2300. 592-4573.

TRY US FIRST!
75 Buick Century stn. wgn., air conditioned, trailer towing pkg., etc. $3195. 388-6921, Metro Honda, Dealer 5876.

1976 MONTE CARLO, EXCELlent condition, power steering, power brakes, tilt steering, V8, automatic. 592-9013

1976 MALIBU WAGON, AUTOmatic, towing package, steel radials. Many extras. 652-3347

1976 TRANS AM, EXCELLENT condition. Open to offers. 598-0078, 592-1889

1975 HONDA CIVIC HATCHback, 56,000 miles, $2,500. 382-6903.

DOUGLA VOLKSWAGEN AUDI

Your Largest Volkswagen Audi Dealer On The Island!

DEMO SALE CONTINUES!

PREMIUM USED

80 Skylark $8495
80 Olds 88, (air) $8995
80 Capri Ghia $8995
79 Blazer. Loaded! $8995
79 Westfailia, AT $12,450
79 VW Window Van $6995
79 Caprice SW $7495
78 Volvo 244, 4 spd. $7995
78 Rabbit, AT $6995
78 Audi 5000S, loaded $11,450
77 Audi Fox S/W $8595
77 Audi Fox, A/T $6995
77 Impala $3495
76 Jimmy, 4X4 $6995
76 Corolla 2 dr. $2995
75 Chev Van, AT $5595
75 VW Bus $6295

BEETLES!
75 Beetle $4295
72 Beetle, 4 spd. $2695
71 Beetle 4 spd. $2395
68 Beetle, New engine, immaculate! $2695

June 23 to 28 See Our Display At The Hillside Mall!

UP TO 60 MONTH SCOTIA PLAN FINANCING AVAILABLE. O.A.C.

Douglas Volkswagen Ltd.
3329 Douglas Street
388-5466
Dealer 5100

MONTE CARLO
1975, 49,000 mi. Loaded. Priced to sell. See this one at Yates Auto Sales, 388-7722. 950 Yates. Dealer 5268.

1976 CAMARO AUTOMATIC, 350 engine, many extras including factory air, tapedeck, 5,000 miles on new radial tires, only 21,000 miles. $5,195. 598-4653, 477-4327.

75 CADILLAC SEDAN DEVille, power seats, windows, trunk, locks, tint, leather, air, tilt telescopic wheel, 51,000 miles, excellent condition. $5900. 382-5522 business hours.

REPOSSESSIONS. 76 PLYmouth station wagon and 76 Dodge Charger. Good physical and mechanical condition. Must go this week. 385-2421, local 246, Monday-Friday 8:30-5

TRY US FIRST!
76 Honda Civic, 4 speed, silver in colour, $3295. Metro Honda, 388-6921, Dealer 5876.

TRY US FIRST!
'75 Datsun 210. Automatic, 4-door. One owner! 388-6921, Metro Honda. Dealer 5876.

1975 TR-6 TRIUMPH, 6 CYLINder, overdrive, good mileage, new clutch and blue paint. Well maintained. Must be seen. 478-9217.

MUST SELL. 75 DODGE CHARger, 4 new radials, new brakes, new shocks, air conditioning, 8-track tape deck with tapes. $1200. 595-2686.

1975 MONTE CARLO, 53,000 miles. Excellent condition. Loaded with options. Offers, or trade for older pickup and cash. 642-4180 after 5pm

MUST SELL 1975 FIREBIRD Espirit, 350 V8, power steering, power brakes, power windows, many options. Excellent condition. $4400. 652-3186.

TRY US FIRST!
75 Vega station wagon, 4 spd, $2495. 388-6921, Metro Honda, Dealer 5876.

1976 TRANS AM, 455 WITH 4 speed, must sell, $6700. 477-4832 after 6

75 PLYMOUTH FURY, EXcellent condition, $2800. Must sell. 477-4832 after 6.

1976 COUGAR XR7, 2 DOOR hardtop, power steering, power brakes, buckets, excellent condition, must sell. $3300 or best offer. 595-2877 after 5pm

1976 DODGE MONICO 440. 4 door, air conditioned, power steering, power brakes. Trailer hitch, radial and 8 track tape deck. $2250. 478-2766.

1976 FORD MID-SIZE WAGON, V8, automatic, power steering, power brakes, roof rack, am/fm 8-track, new shocks and brakes, 50,000 miles. $3400. 592-6602.

'76 CELICA GT, LIFTBACK, all factory options, excellent condition. Open to offers. 385-8554.

1976 CHEVETTE, AUTOmatic, extremely low mileage, woman driver, offers. 721-5295 after 3pm

1976 CADILLAC 4-DOOR Sedan de Ville, 49,000 miles, loaded, excellent condition. Asking $6900. 388-4071.

1975 PLYMOUTH DUSTER, auto, 6 cylinder, good mileage, 52,000 miles. Good condition. $2700. 477-3752

'76 HONDA CIVIC HATCHback, new brakes and battery, radio, cassette, tach, $3400/offers. 595-5675

75 CAMARO, POWER STEERing, 350, 4 speed, tilt, all gauges, rally wheels with TA radials and stereo. $4300 or offers, 477-4560.

EMPRESS
PONTIAC BUICK GMC

77 FORD WGN.	$2995
77 GRAND LE MANS	$4995
77 GMC SUBURBAN, 4x4	$6495
79 CATALINA 2 DR	$5995
79 CENTURY	$5895
78 CORDOBA	$5395
79 TOYOTA L/B	$7195
77 CUTLASS 4 dr.	$4295
76 DODGE ¾ VAN	$4895
75 MONTE CARLO, air	$3795

OPEN
Mon.-Thurs., 9-9
Fri.-Sat., 9-6
2867 Douglas at Topaz
382-7121 Dealer 5701

75 COMET, POWER STEERing, brakes, 302 engine, automatic transmission, good shape, will take offers. 598-1756

1975 VOLVO 244DL, 5 SPEED, fuel injection, air conditioning, low mileage, $4900. 386-3302. 474-1720 evenings.

1975 HONDA CIVIC TWO DOOR sedan. 4 speed, 50,000 miles, excellent condition. $2,500. 479-4966.

1975 CHEVROLET 9 PASSENger wagon, $3,195. Trades and offers. JC Motors, 837 Yates St., 384-0921. Dealer 5011.

1976 TOYOTA 1200 2 DOOR, 4 speed, $2,895. Trades or offers. JC Motors, 837 Yates St., 384-0921. Dealer 5011.

76 MAZDA SERIES 808 STAtionwagon, automatic, radials, radio, 45,000 miles, immaculate. $2495. 382-1081.

1975 ASTRA PONTIAC, EXcellent condition, 2 spare tires. Owner going overseas. $1950 or nearest offer. 598-6208.

76 CAPRI, BEAUTIFUL CONdition, low mileage, 8 track, AM/FM radio, must be seen. $3900. 592-4283.

75 COUGAR XR7, LOADED with options, low mileage, excellent condition. $5895. 386-3961, call collect 743-4489.

1975 CORDOBA, 54,000 MILES, power steering, power brakes, power windows, sunroof, black and red vinyl, $3,000. 479-6936.

1975 HONDA CIVIC, 41,000 miles, 4-speed, good condition, must sell. $2495 or best offer. 592-6171.

'75 PONTIAC VENTURA, dual exhaust, power steering, racing stripes. $3500 or best offer. 386-7902.

1975 MARK IV LINCOLN, AS new, lady driven, 34,000 miles. Silver with maroon velour interior. $8500. 658-8363.

1976 HONDA AUTOMATIC Civic Hatchback, radio. 3304 Cook Street. 386-1877 weekend only.

76 DATSUN 710
4 dr. AT, 40,000 mi. One owner. Mint condition. Wille Dodge Chrysler. Dealer 5881. 382-2313.

75 NOVA 4 DOOR, V8 AUTOmatic, lots of extras, immaculate condition. Asking $3000. 652-5798.

76 HONDA CIVIC HATCHback, excellent condition, 479-5948, 386-2510.

1976 DATSUN 710, STATION wagon. Excellent condition. $2500. 474-1039 ask for Rick.

1976 HONDA WAGON, AM/FM radio, 38,000 miles, very good condition. $3,850. 386-9604.

76 HONDA CIVIC, GOOD CONdition. $2950 or best offer. 386-8088 after 5pm

1975 HONDA, EXCELLENT condition, new clutch. 48,000 miles. $2250. 4-6pm 598-9091

1975 PLYMOUTH CUSTOM Suburban stationwagon, low mileage. 477-7875.

1976 MALIBU WAGON, AUTOmatic, towing package, steel radials, extras. 652-3347.

1975 VOLKSWAGON. GOOD condition. $4000 or nearest offer. Inquiries 384-3938.

1975 HONDA CIVIC, 4 SPEED, 39,000 miles, asking $2,300. 598-7198.

1975 TOYOTA CELICA. 4 speed, AM/FM radio. Good condition. $3600. 479-9483

76 TOYOTA COROLLA, 4 speed, 2 door, 1200 engine, must sell; 721-5297, 383-7223 Mike.

76 TORONADO, LOADED. $4495. E and K motors. Dealer 5811. 642 Burnside East. 383-6231

1975 LINCOLN MARK IV, moon roof. $6950 firm. 595-4648.

75 HONDA CIVIC, GOOD CONdition. $2300 or offers. 479-9708

1975 VEGA, 65,000 MILES, standard, $1350. 478-8883.

1975 ASTRE 283 AUTOMATIC, $1700 or trade for? 479-1217

1975 FIAT 128, 35,000 MILES. $2600 firm. 381-0332.

1975 710 DATSUN, 1 OWNER $2700 479-3388.

1976 LINCOLN MARK IV, loaded. Best offer. 656-1391

1973 - 1974

TRY US FIRST!
'74 Fiat 128, front wheel drive. Excellent shape, only 25,500 miles! 388-6921, Metro Honda, Dealer 5876.

71 FORD MUSTANG
V8, auto, ps, pb, radio, bucket seats, console, tested, clean car. BSG SPECIALTY MOTORS, 381-5544. Dealer 6033.

ESTATE SALE
1973 Chrysler Newport, new car condition, 46,000 miles, power steering, power brakes, trailer package, $2400. Call after 6pm, 477-4838

1974 MALIBU CLASSIC, 350 V8, 2 door automatic, power steering, power brakes. New radials, battery, and brakes. Low mileage. Excellent condition. $2600. 384-6282

MUST SELL, DELTA 88 Royale, excellent condition, 2-door hardtop, trailer hitch, air conditioning. Open to reasonable offers. Phone anytime and ask for Willie, 478-7726, 478-0119

1974 PINTO SEDAN, BRIGHT blue, manual transmission, deluxe interior/exterior, radio, radial tires, 1-owner, very good condition. $1800. 477-4005 after 6pm.

1974 MATADOR 4 DR. SDN. Just passed inspection. Drive it and you will buy it. Only $1595. Bridge St. Motors. Dealer 5161. Ph. 388-5714 or 382-6315 or 652-4244. Call anytime.

VW SUPER BEETLE
1974 4 spd., AM/FM radio, radial tires. BSG Specialty Motors 381-5544 Dealer 6033.

NICEST IN TOWN
73 Olds Cutlass Supreme, 1-owner, must be seen. $3200. After 5pm, phone 652-3660.

73 COUGAR 2 DR., AUTO. BE quick at $2144. PALM AUTO WORLD INC., 386-8385, 3342 Oak St. Dealer 5260.

1974 VOLKSWAGEN DASHER stationwagon, 4 speed, 44,000 miles. One owner. Leaving country. Cash offers to $3,300. 478-0374 after 5:30pm only.

EDWARD motors ltd.

OUR FIRST SUBARU SUPER SALE
Demonstrators new Sedans Hatchbacks 4x4 Wagon Hardtops FROM $6495
Heavy duty undercoat optional metallic paint
$184 Retail value for $1
COME IN AND SEE OUR SELECTION!

SUBARU TRADES
1978 ever popular BRAT 4x4 gold with strip package and off road spare wheels. Terrific value, was $6395 SALE PRICE $5995
1978 4x4 Wagon, one owner, local car, well maintained was $5995 SALE PRICE $5695
1977 4x4 Wagon white spoke wheels, raised letter tires, fender flares etc. Was $4595 SALE PRICE $3995
1976 JEEP Cherokee. Top of the line with mag wheels, quadra-trac etc. Full service history. Immaculate, Was $5995. SALE PRICE $5695

MANY MORE TO CHOOSE FROM
EDWARD motors ltd.
3319 Douglas (Opposite ICBC)
Dealer 6605 384-1161

1973 CADILLAC SEDAN DEVille, all options including air conditioning, local car, immaculate condition. $4295. 479-3156 after 5pm.

BEAUTIFUL 1973 GRAN Torino S/W, 351 automatic, power steering, power brakes, 59,000 miles. $2550. 381-0273, or leave message: 388-4629.

73 MERCURY S/W, PS, PB. AN excellent buy for $1849. PALM AUTO WORLD INC., 386-8385, 3342 Oak St. Dealer 5260.

74 PONTIAC ASTRE, HATCHback, automatic, 76 rebuilt motor, 8-track, rally wheels, radio, carpetted. $1400. Reasonmoving. 474-1981

'73 EL CAMINO 350 AUTO, 59,000 miles, headers, Corvette rally wheels, radial TA's, tonneau cover. After 6pm, 478-5073.

1974 VOLKSWAGEN 412, 45,000 miles, new clutch, excellent condition, $2800. 598-6184 evenings, 478-3412, 9-5.

1973 FORD CAPRI, 4-SPEED, V6, factory sunroof, good mechanical. $1800. After 5pm, 382-4808.

MUST SELL 1974 FIREBIRD 350, power steering, power brakes. Offers on $4300. 382-9642.

1973 MAZDA STATIONWAGON, 808 series, 4 speed standard, good condition, $1500. Call 385-6075.

74 VOLVO 144GL, BLUE, AUTO, excellent condition, with new Michelins and electronic ignition, $4500. 754-1061 Nanaimo.

1973 PONTIAC ASTRE, hatchback, automatic, tested, 38,000 miles, has to be seen to be appreciated, $2100. 478-6465.

1974 TOYOTA COROLLA DEluxe 1600. Excellent condition. 40,000 miles. Phone after 3pm, 386-3985

'73 CHALLENGER, 318 AUTOmatic, power steering, power brakes, 66,000 miles. $2500 or reasonable offer. 382-9294.

1974 DART SWINGER, 2 DOOR hardtop, 318, V8, air conditioning, 66,000 miles. Just tested. $2000. 652-3646

1974 BUICK HARDTOP Regal, $2,995. Trades or offers. JC Motors, 837 Yates St., 384-0921. Dealer 5011.

73 VOLVO 144, AUTOMATIC, carport kept, Halogen lights, 6 wheels, $3800. 656-1349 after 5pm.

74 EL CAMINO, EXCELLENT condition, 47,000 miles, 4 speed asking $3800 or best offer 474-1311.

1973 VOLKSWAGEN SUPER Beetle, 4-speed, well-kept, lady-driven, 60,000 miles. $3000 or offers. 382-0255, after 6pm.

MUST SELL 1973 PINTO STAtion wagon, standard, very clean, tested. New tires, new brakes, new clutch. 478-5285

1973 TR6, 65,000 MILES, $3100 IN repairs just completed. $6,300 OBO, 112-754-7609

1973 DATSUN 2 DOOR HARDtop standard, excellent condition, radio, cassette. 479-5530.

74 CADILLAC ELDORADO, fully equipped, consider trade. After 6, 478-7051.

1974 CHARGER 318 AUTOmatic, ps, pb, good condition, $3000 or offers, 642-5534.

DODGE 4 DOOR SEDAN. Tested, offers on $550. Phone after 10 am 477-9695.

74 MERCURY BOBCAT Hatchback, mint condition. 479-2471, 5-8pm.

74 MONTE CARLO. IMMACUlate. Travel plans force sale. 656-4475.

1973 TOYOTA WITH CANOPY camper special. Good condition. 46,000 miles $2950. 479-3728.

74 CELICA GL, AIR, MAGS, Michelins, mechanically A—1, $3,500. 595-1845.

74 VOLVO 145E STATION Wagon, automatic transmission, radial tires. $3500. 386-0316

1973 FORD LTD BROUGHAM, loaded, moving, must sell, $2895. 478-9769

1974 MUSTANG II, 4 CYLINder, standard, good condition, $1900. 595-1017.

1974 MALIBU SEDAN, AUTOmatic, 6 cylinder, radio, $1700. 658-5649

1974 AUSTIN MINI 1000, NEW muffler and brakes, 40 miles per gallon, $1900. 383-6075

1973 MERCURY MONTEGO mx, excellent condition, must be seen, asking $2350. 477-7485

MINT 74 TOYOTA COROLLA, 4 speed, recently rebuilt engine. A steal for $2000. 382-5127

1974 FIAT 128, GOOD CONDItion. Must sell $1,500 or best offer. 386-3875.

73 MAZDA 808, RADIO, NEW paint and tires. $1200. 384-1817

Speedway
VOLKSWAGEN
971 YATES at Vancouver
385-2415

DEMO CLEARANCE
GAS or DIESEL
Standard or Automatic
GOOD SELECTION
★ ★
PREMIUM TRADES

79 WESTFALIA camper, fully equiped, sleeps 4, automatic, radio, economical weekend fun. $10,495

78 HONDA accord, am/FM radio console auto, sporty car finished in silver. $4995

76 AUDI 100LS 4 door automatic, power steering, front wheel drive, fuel injection. Mid size car with lots of room inside. $5495

75 AUDI FOX station wagon, economical front wheel wagon with fuel injection, radio, automatic, great value for only. $3995

74 TOYOTA Corolla, economical 4 speed with radio, only. $1895

DOWNTOWN at
Speedway Motors Ltd.
971 YATES
Dealer 5180 ★ 385-2415

Honda
CAR CENTRE
YATES AT QUADRA

1980 Honda Demonstrators On Sale Now!
★★★★★
BIG SAVINGS
★★★★★
BIG SELECTION
★★★★★
Buy Now From Victoria's FIRST* Honda Dealer
Open 'Til 9:00 P.M. Monday to Friday
BANK FINANCING, INSURANCE, LICENCE PLATES
ALL AT OUR ONE STOP NEW & USED CAR CENTRE
*Source — Canada Transport
386-6707
Dealer no. 5668

URGENT!
1974 Malibu two door coup, 6 cylinder automatic, rebuilt December 79, vinyl top, new paint job Aug79, new radial tires, battery, radiator, rebuilt carburator and major tune up June80. Great family car, good gas mileage, 23 city, 32 highway. Must sell by June 23, 1980. Offers to $3500. 382-5014.

1973 BUICK CENTURION 455, power steering, power brakes, power seats, cruise control, tilt steering, air conditioned, new AM/FM cassette, air shocks, heavy duty trailer package. Very fine condition. Asking $2500. 383-6908.

CONVERTIBLE
sacrifice 1973 LTD. Power steering, power brakes, AM-FM, power windows, air conditioning, power seats, tilt steering, power trunk, 56,000 miles, radials and first $3,950 takes 477-3127.

1973 VOLVO 164E — SWEDISH luxury — air, leather seats, etc. — this lovely six-cylinder automatic has just been refurbished by us. Must be seen to be appreciated. Contact Don Parker, Speedway Motors Ltd., 971 Yates, 385-2415. Dealer 5180.

1974 FORD LTD COUNTRY Squire stationwagon, off white and woodgrain, 4 doors, power steering, brakes, and windows, recent brake job, radio, cassette, rear speakers, rack and hitch, excellent condition, $3800. 388-4819 or 382-3348.

1973 BUICK LE SABRE, 2-door hardtop, power steering, power disc brakes, power windows, power seat, am tape, small V8. Well maintained by original owner. $2350. 384-2889 after 5pm.

GUARANTEED
1974 Plymouth sedan, 68,000 miles. Excellent condition. Serviced by and guaranteed by Cal Van Auto Supply and Repair Centre. Only $1795. Ask for Jim or Mark, at 386-2155

1974 PEUGEOT 504 — LESS than 29,000 miles on this silver automatic 4-door — a delightful car with the usual Gallic charm and comfort. Contact Harry Engbers, Speedway Motors Ltd., 971 Yates, 385-2415. Dealer 5180.

74 PLYMOUTH SCAMP
2 dr., HT, slant 6, PS, PB, radio, one owner. Immaculate condition. BSG Specialty Motors, 381-5544. Dealer 6033.

DATSUN B210
1974 4 cyl, std, radial tires, new paint, just tested. $2395. 388-6196, PAINTER MOTORS, 3005 Douglas Street. Dealer 5802.

Small Automatic
74 Datsun 710, 2dr Ht, 4 cyl, auto, Runs great. $1895. Painter Motors, 388-6196, 3005 Douglas St. Dealer 5802.

MALIBU CLASSIC
'74 2-dr HT, V8, auto, ps, pb. Runs great — make us an offer. $2495. 388-6196, PAINTER MOTORS, 3005 Douglas Street. Dealer 5802.

TRY US FIRST!
74 Bobcat Stn. wgn. Villager, standard shift. 388-6921, Metro Honda. Dealer 5876.

73 PINTO, STANDARD, GOOD condition, radio. Offers to $2,000. 386-5134.

1974 PINTO SQUIRE WAGON, automatic, 62,000 miles $1,950 or best offer 479-2585.

METRO TOYOTA

Esso Car Clinic Inspected & Fully Reconditioned!

79 Corola S/W, A/T
79 Acadian
78 Hilux
78 Z28
78 Civic
78 Corolla
78 Acadian
78 Dodge P.U. & canopy
78 Corolla S/W, A/T
77 Hilux
77 Bobcat S/W
77 Honda Civic
77 Monarch
77 Toyota P.U.
77 Chevelle
77 Camaro
77 Volare S/W
77 Granada
77 Cougar 4DR
77 Celica Liftback
77 Corona
76 Malibu S/W
76 Vista Cruiser S/W
76 Corolla SR5
76 Honda Civic
76 Sunbird
76 Dodge van
76 BMW 530i
76 Mazda
76 Pinto
76 Midget
76 Datsun 710
75 Volvo S/W
75 Corolla S/W
75 Dart 4DR
75 Celica GT
75 Land Cruiser
74 Fiat X19
74 MK II, S/W
73 Corona

— PLUS —
METRO ECONO LOT
SATURDAY SPECIALS!

73 Century SW	$1495
72 Cortina	$895
68 Datsun Wgn	$1295
72 Valiant Duster	$1995

OPEN FROM 8 a.m.-9 p.m.
SAT., 8 a.m.-6 p.m.
100% Bank Financing O.A.C.
386-3516
METRO TOYOTA LTD.
645 FINLAYSON
(Across from Woodwards)
DEALER 6290

METRO HONDA

1973 GREMLIN, 8 CYLINDER standard, well prepared drive line. Nights, 381-1419, Dan.

1974 TOYOTA CORONA STANdard shift, 120,000 miles, reconditioned engine. $1200. 386-5061.

74 TOYOTA COROLLA, EXcellent condition, radials, $2100. 477-4410

1974 MERCURY MARQUIS Brougham, mint condition, $4500. 656-6918

1974 MALIBU 6 CYLINDER, 55,000 miles. In good shape. 385-2073.

74 MERCURY COMET DEluxe, 24,000 original miles, $3,000 or best offer. 386-8426.

73 DATSUN B210, RADIAL tires, $750. 478-6020

'74 PINTO WAGON, 75,000 miles, $600. Phone 384-9825

1974 GTO HATCHBACK, 350 4 speed, $4,300. Call 474-2839.

74 CELICA LT, 4 SPEED, GOOD condition, 61,000 miles. 477-1464

1971 - 1972

1972 DODGE COLT, STANdard transmission, radio, good running condition, tested. $1000 or nearest offer. 477-2193

72 CHEV WAGON, V8, AT $1995
COLWOOD CAR MART
1836 Island Hwy. 474-2233
Dealer 6716

1972 BUICK SKYLARK "SUN Coupe" with sliding roof, $2,495. Trades or offers. JC Motors, 837 Yates St., 384-0921. Dealer 5011.

72 CELICA ST, PARTICALLY rebuilt, running gear OK, needs some work on body and interior $500 firm. 592-4573

1972 AUSTIN MARINA GT, 4 speed, 58,000 miles, economical, peppy and tested. $1,350. 478-2015

1971 SUPER BEETLE, 32,000 original miles. Very clean and in good condition. Must be seen. 477-6036

1972 DODGE DART, 6 CYLINder, automatic, radial, excellent appearance and running condition. Asing $1950 383-3958.

1972 VEGA WAGON, AUTOmatic, low mileage, clean. Very attractive car. $1200 or best offer. 385-2349.

1972 TOYOTA COROLLA 1600 Deluxe stationwagon, automatic, 56,000 miles, excellent, $1850. 479-4966.

MUST SELL. 72 CHRYSLER 4 door, new tires, best offer. 656-4797

72 MUSTANG, 351 CLEVEland, radials, stereo, new paint. Good condition. $2500. 721-3109.

'71 VOLVO STATIONWAGON. Immaculate condition. Completely rebuilt. $3200. 656-7093.

1971 FORD 9 PASSENGER STAtionwagon, $1500 or best offer. 388-4374.

72 DATSUN 510, 2 DOOR, 4 speed, good shape, $1650 offers. Phone after 5pm, 478-6270

1972 VOLKSWAGEN SUPER Beetle, needs work, 72,000 miles. $1500 firm. After 6pm, 652-2575.

1972 DATSUN 1200 AUTOmatic, 62,000 miles. $1200. 478-8844

150 CARS FOR SALE

VOLVO
McCALLUM MOTORS

WELCOME TO VALUE ON QUALITY TRADES

80 Volvo GL 4 dr.
79 Mercury Zephyr
78 Volvo 242 DL
78 Datsun 510 2 dr.
77 VW Rabbit
76 Volvo 264 GL
76 Chevette 2 dr.
75 Volvo 245 DL
74 Datsun 260Z
74 Volvo 142S
73 Toyota Corolla
72 Volvo 144S
72 Toyota Celica
72 Mazda 616
69 Volvo 144
69 Volvo 123 GT

Plus Many More

BCAA INSPECTED

BANK FINANCE

VICTORIA'S VOLVO CENTRE

★ 382-6122 ★
Corner Yates and Cook
Dealer 5603

ECONOMY CAR
72 MAZDA 616, 4-DOOR 4-cylinder, 4-speed, power brakes, radio, orange in color, $2495. For further information, call Bill Westfall at 382-6122 or 592-0211. McCallum Motors, Dealer 5603.

1971 COMET — 9,154 MILES, original miles on this immaculate one owner Victoria car. 6 cyl., auto trans., p.s., radio, vinyl roof and a 6 month total vehicle warranty. PALM AUTO WORLD INC., 386-8385, 3342 Oak St. Dealer 5260.

72 MERCURY MONTEGO Brougham, vinyl top, sunroof, chrome mag wheels, new radials, AM/FM digital stereotape, power steering, power brakes, 351 Cleveland. Must be seen. 6326 Rodolph Rd. $2950.

73 COUGAR XR7
V8, auto, ps, pb, radio. Good clean car — excellent condition. 381-5544. BSG SPECIALTY MOTORS. Dealer 6033.

71 MUSTANG FASTBACK, 351 Cleveland, needs engine work $1395
COLWOOD CAR MART
1836 Island Hwy. 474-2233
Dealer 6716

TRY US FIRST!
'72 Datsun 510, automatic. Absolutely mint! 388-6921, Metro Honda. Dealer 5876.

1972 616 MAZDA, 4-CYLinder piston engine, 75,000 miles, good condition, excellent mileage. Offers. Tested. 478-4557.

71 CORTINA DELUXE AUTOmatic, just tested, 42,000 miles, very clean, excellent condition, extra near new snow tires, $1,500. 592-9807.

1972 RENAULT 4 CYL, 4 SPD. Priced to sell. $932. PALM AUTO WORLD INC., 386-8385, 3342 Oak St. Dealer 5260.

RARE 1972 RANCHERO, NEW 351 (C), paint, tires, mags, air, 4 speed, buckets. $6450. Serious inquiries only. 112-748-3878 after 6pm

1972 TOYOTA COROLLA 1600, 2 door, 4-speed, new engine, clutch and exhaust. Radio. Clean and reliable. $1195 firm. 474-2971 or 381-1513.

1972 LTD COUNTRY SQUIRE, 9 passenger wagon, immaculate condition, power steering, power brakes, power windows, new tires. $2295 or offers. 477-0230.

DADDYS FIRST LOVE HAS TO go. 1972 Renault 16-TS, well weathered and bruised, but excellent running. $350. 652-2991 after 6pm.

72 MAZDA 616 4 DR, 4 CYL, 4 spd. $2500. McCallum Motors Ltd. Dealer 5603. Call LINDON 382-6122 or 642-4425.

TRY US FIRST!
72 Super Beetle, 4 speed. Great shape! 388-6921, Metro Honda. Dealer 5876.

72 CELICA 1800, 4 SPEED, INterior good, needs clutch and minor body work. $700 or best offer. 652-3627.

CLASSIC 1972 MONTE CARLO Landau, all original, very good condition. $2400. 384-3340, 474-1058.

1971 DATSUN AUTOMATIC, nice condition, $1095. Super Motors Ltd. 2538 Government St. Dealer 5015. 385-0031

72 PINTO HATCHBACK, 4 speed, recent engine overhaul, good tires, clean inside, good body. $1185 firm. 652-3648

71 CAPRI REBUILT V6 AND 4 speed, new mags, wide tires, brakes, and paint. Must sell this week $2,350. 382-1013.

72 TOYOTA COROLLA, 4 speed, excellent condition, stereo. $1600 or best offer. 598-7624.

71 FIREBIRD, 400 CUBIC INCH, turbo 400, custom interior, $3100. 385-8206.

1972 PLYMOUTH WAGON, 5[illegible], $1500. Allen 388-7257, leave message.

71 PINTO, 4 SPEED, EXCELlent running condition, but rusty. Best offer 479-4215.

71 FIAT, EXCELLENT CONDItion, new tires, low mileage. Offers. 595-0274, 386-1204.

1971 DODGO POLARA, 2 DOOR hardtop, good reliable transportation, $650. 384-8627, 592-5334.

1972 COROLLA, STANDARD, excellent condition, with snow tires, $1500. 479-7556

1972 RENAULT R12. 40,000 miles, needs work. $300 firm. 381-0332.

72 TOYOTA, AUTOMATIC, radio, some rust, runs good, $650. 386-3397.

1971 OLDSMOBILE AMBUlance, for sale. 386-3642.

1971 VW FASTBACK. 1 OWNER. $2000. 383-9520

1971 PONTIAC 4-DOOR, EXcellent condition. 598-7665.

150 CARS FOR SALE

PACIFIC MAZDA PEUGEOT

79 PRELUDE
Loaded including sunroof $7695.

79 WESTPHALIA
VW camper. Only 14,000 KM $11,895.

79 DIESEL 504
Peugeot. Only 700 KM

79 DIPLOMAT
Air, AT, P.S, P.B 27KM $5995.

79 PINTO SW
AT, P.S. Only 9KM $4995.

79 MUSTANG
6 cyl. AT, P.S, 28KM $5995.

78 BRONCO 4X4
Ranger XLT, air, cruise, CB, mags $9695.

78 VW DIESEL
deluxe Rabbit, sunroof $6895.

78 PINTO H/B
4 cyl, 4 spd, 15KM $3995.

77 MAZDA GLC
Sport, 5 spd, radials $4295.

76 DART SEDAN
6 cyl. AT, P.S, P.B $3695.

ASK ABOUT OUR 7 DAY MONEY BACK GUARANTEE.

385-1451 Dealer 5253
Blanshard at Johnson

COLWOOD CAR-MART LTD

OPEN 9-9
474-2233
1836 Island Hwy. Dealer 6716

TOO MANY CARS. ALL WELL-maintained, tested. 1974 Plymouth Satellite 4-DR., factory air, PS., PB., $2,200; 1967 Mercury station wagon, PS., PB. $1,200; 1965 Plymouth Satellite 2-DR. HT., trailer package, $900. Possible offers, terms. 386-4121 Days, 652-4734 evenings, Dave.

'74 FIAT 128, 48,000 MILES, $1650. '72 Montego 2 door, $850 or best offer. '62 Volkswagen Bug, new motor, $1200. '79 Honda Civic hatchback, 15,000 km, $3750. 478-1777 or 478-8185. Cars can be seen at Millstream Used Auto Parts.

'77 DATSUN B210 $3,600. '74 Fiat 124T C, $1500. 6778 Kirkpatrick Crescent. Central Saanich. 652-3909.

72 CHEV WAGON WITH 327 stock motor, $500 or best offer. 382-6384

1972 NOVA, 35,000 ORIGINAL miles, excellent condition, $1,995 firm. 479-7844.

'72 BUICK SKYLARK, GOOD condition, 350, mags. $2200 or offers. 478-6894.

1972 TOYOTA COROLLA, 1600, 2 door coupe, $1300 or best offer, 477-3838

1972 VOLKSWAGEN SUPER Beetle. Good condition. $2500. After 6pm, 652-9486

MUST SELL 71 MONTE Carlo. $1950 or best offer. Call 598-5409 between 2 and 5 pm.

72 CHEVELLE 2 DOOR HARD top, good condition. First $1700 takes. Before 5, 386-5103.

MUST SELL, 1971 TORINO 2-door hardtop. $1500. After 5, 384-3075.

1972 PLYMOUTH SATELLITE, good condition, one owner. 642-3982.

1972 BUICK SKYLARK, 2 door, hardtop, $2,000. 479-8746.

1971 TOYOTA COROLLA 1200, $1000 or best offer. 478-7943.

1970 and earlier

MUST SELL '69 BUICK LESabre, 350 automatic, 4-door hardtop. Black interior/exterior, vinyl roof, new tires, shocks, recent valve job. Sanyo FM cassette deck, Craig power play amp, Jensen tri-axial speakers. Excellent condition. 384-0646 after 5pm.

1969 LTD COUNTRY SQUIRE 10 passenger stationwagon, roof rack, V8, 390, 2 barrel, power steering, power windows, 2 way tailgate, city tested, mechanically A1 throughout, $1150 or nearest offer. Must see and drive to appreciate at 1254 Fort St. anytime.

1970 MERCEDES 250 — 4 DOOR Automatic. This older Mercedes has the usual Teutonic quality. Attractively finished in grey, it offers luxury and prestige at a reasonable price. Contact Bruce Clarke, Speedway Motors Ltd., 971 Yates, 385-2415. Dealer 5180.

GTO
1969 350 auto, ps, pb, bucket seats, console, mags, radial TA's. $3495 obo. 388-6196. PAINTER MOTORS, 3005 Douglas St. Dealer 5802.

69 OLDS CUTLASS SUPREME, 4 door hardtop, good condition, power steering, radio, radial tires, trailer hitch and electric brake set up, trans rebuild, engine replaced, asking $1200. Phone 656-6730 before 2pm.

47 PONTIAC CHIEFTAN, TORpedo back, 350 V8, 4 speed trans professionally installed, many new parts, new paint and interior, tested till January 81, over $4,500 invested, best offer. 595-2686.

CLASSIC
1968 Olds Delta 88, 2 door hardtop, American mags, radial tires, tilt wheel, vinyl interior and roof, low mileage, good on gas, immaculate. $5275. 477-5752.

1961 OLDS STARFIRE CONVERTIBLE
Immaculate, with new mechanicals, paint and top. Asking $4250. 477-5451 after 5.

1968 CUSTOMIZED JAVELIN, 2 door hardtop, stereo system, metallic blue, new mags and tires, many extras, $2250 or swap for Volkswagen Bug, same value. 478-9203

'70 CAMARO
350, std, ps, pb, mags, radial tires, just tested. A real bargain at $3295. 388-6196. PAINTER MOTORS, 3005 Douglas Street. Dealer 5802.

MUST GO
1961 Ford Falcon, new exhaust, fuel pump, brakes, battery. 6 cylinder automatic, city tested, $300 or best offer. Must go this weekend. 385-4085

66 MUSTANG
V8 auto, hijackers. Good condition. $2195. B. Madsen Motors Ltd. 478-5011. Dealer 5450.

1937 CHEV
1979 Auto Show Winner. Must sell. Best cash offer or may accept good quality trade. 749-3752.

TRY US FIRST!
69 Mercedes 280S. Automatic, excellent condition, 388-6921, Metro Honda, Dealer 5876.

150 CARS FOR SALE

S&H DATSUN CENTRE

1980 DATSUN 4x4'S ARE HERE NOW

★ ★ ★

79 DATSUN 510
2-dr. AT., radio. This week's special. $4995

79 CHRYSLER
Newport. 1800 Km. $6295

78 HONDA
htchbck, 23,000 kms $3995

77 CAMARO
40,100 mi. $6395

77 SUBARU
sedan, 30,200 km $3890

74 DODGE
SWINGER $3295

79 MUSTANG
22,000 KM $5995

800 BLOCK YATES
381-5222
★ ★ ★
FORT and FOUL BAY
592-2471

SAUNDERS & HITCHMAN LTD.
2040 Cadboro Bay Road
Dealer 5059

MOVING, MUST SELL, 1979 Mustang, loaded. 1969 Buick Grand Sport. Best offer. 382-1914.

TRY US FIRST!
'70 Datsun 510. Automatic. Very low miles! 388-6921, Metro Honda. Dealer 5876.

68 BEAUMONT, POWER steering, power brakes, cragars, new tires, new engine. Isky cam, turbo 400 with shift kit, B & M shifter. 477-2126 'til 11:30pm.

64 CHRYSLER SARATOGA, 2 dr, ht, power windows. $695. Colwood Car Mart. 1836 Island Hwy. 474-2233 Dealer 6716.

69 VOLKS S/W. PRICED TO sell. $572. PALM AUTO WORLD INC., 386-8385, 3342 Oak St. Dealer 5260.

1953 CHEV SEDAN DELIVery, little rust around rear fender well, otherwise O.K. Good street rod material, all complete. $400 OBO. 112-748-5277.

1951 CHEVROLET COUPE, good original condition, visor, skirts, clock and radio. $1750 or trade for 1967 or '68 Mustang. Please call 384-2889 after 5pm.

68 DODGE DART 4 DR, 6 CYL. AT. $1295 Colwood Car Mart 1836 Island Hwy. 474-2233. Dealer 6716.

1968 CORONET RT, 440 MAGnum, automatic, roadwheels, new paint, excellent condition. $2900 O.B.O. Call David at 656-5591.

70 CORONET 2 DR., SLANT 6 auto. Only $972. PALM AUTO WORLD INC., 386-8385, 3342 Oak St. Dealer 5260.

67 DODGE DART, TOP CONDItion, small V8 with power steering. $1195. Super Motors Ltd. 2538 Government St. Dealer 5015. 385-0031

'64 BUG, NEW EXHAUST, starter. Carb and engine rebuilt; bills to prove. Runs well. Offers on $750. Before 3:30pm, 658-8325.

70 CHRYSLER NEWPORT 2 dr., ht., $1495. Colwood Car Mart. 1836 Island Hwy. 474-2233. Dealer 6716.

MOVING, MUST SELL. 1957 Ford stationwagon, good running condition, 312 engine. $900 or best offer. Shawnigan Lake 112-743-2640.

GOOD ON GAS
1970 Vauxhall 2 door, 48,000 original miles, excellent condition, must sell. $825 or best offer. 479-4697.

1970 CADILLAC ELDORADO, loaded. Asking $2495. Bridge St. Motors. Dealer 5161. Ph. 388-5714 or 382-6315 or 652-4244. Call anytime.

69 VOLKS BUG REBUILT 1600 cc engine. $1695. Colwood Car Mart. 1836 Island Hwy. 474-2233. Dealer 6716.

1936 Dodge deluxe
Complete except for motor. $1000 or best offer. 478-1089.

1970 CHRYSLER SIMCA, 4-cylinder, 67,000 miles. Excellent condition. $1200. 592-5185 or 479-9868.

65 BEAUMONT S.W. V8, AT, Colwood Car Mart 1836 Island Hwy. 474-2233 Dealer 6716.

66 VOLKSWAGEN EXCELlent condition, $950 or trade for motorcycle. 479-9884 after 4:30.

66 RAMBLER AMBASSADOR stationwagon, good clean car, $550. 478-7448.

BARGAIN
67 T-bird, 2 door hardtop, 63,000 miles. Tested. $1000. 384-6315

1956 BUICK SPECIAL, $1,500. Good condition, needs trans work. 592-0492.

1965 MERCEDES 220 GAS, should be seen to appreciate. 478-4152.

70 CHEVELLE SS 396 AUTOmatic, very good condition. Best offer. 479-4215.

1956 FORD-FESTOR OR DRIVE as transport. Running O.K. $275. 382-5158.

65 CHEV, TESTED, RUNS very well, $650 or offers. 656-3450.

63 AUSTIN CAMBRIDGE, mint condition. $2300 or best offer. 383-4352 or 385-4909

1970 MAVERICK, 2-DOOR, 351 Windsor, 4-speed, good paint. Offers. 384-5750.

64 VAUXHALL, GOOD CONDItion. New paint, battery, tires. 598-4803

1955 BUICK CONVERTIBLE, good shape, runs well. $3000, offers. 383-8353.

;65 OLDS DYNAMIC 88, ROCKet V8, 90,000 miles, still running, new brake job, $300. 592-5850

SUICIDE DOORS
68 Continental, loaded. Low mileage. Offers. 385-6077

60 CORVAIR, GOOD ENGINE, needs body work, best offer takes it 385-7846.

1969 DODGE CORONET, 2 door hard top, 318, $500 or best offer. 656-1476.

'70½ CAMARO Z28, RS MODEL, 350 LT1 4-speed. $6000 or offers. 478-2440.

150 CARS FOR SALE

WILLE Dodge • Chrysler

JUST ARRIVED '80 COLTS
Automatics and 8 Speeds

Most Popular Import From Japan

THE MILEAGE CHAMPIONS
★53 MPG★
Highway

Check and Compare
√ Lowest Price
√ Reliable 1.4 litre
√ Total comfort

382-2313
3200 DOUGLAS AT CLOVERDALE
DEALER 5881

1928 MODEL A ROADSTER, restored, $13,500. 1950 Pontiac 4 door, $1,500. No reasonable offer refused. 479-6909 after 5.

'65 VW BUG, RECONDItioned engine, needs body work and throw out bearing? $400 firm. 386-0527.

68 MALIBU, 2-DOOR HARDtop, excellent running order, body good, needs small amount of work. Ask for Matt, 386-3894

1964 T-BIRD, GOOD CONDItion, 24,000 miles on new motor. $3500 or best offer. 642-4403 after 5pm.

1953 CHEV WAGON, IN GOOD shape, not running, but easily made to run; spare car and motor, $900 OBO. 112-748-5277

1970 COROLLA STATION wagon, standard, economical, good condition, $775 or best offer. Inspected. 598-9476.

1970 FORD WAGON, 1-OWNER, good work vehicle. $1000 or best offer. Call Bruce 477-9581 or 385-2598.

1964 LINCOLN. RECENT ENgine, trans, brake, steering and exhaust overhaul. Inspected to April 81. $3,000 firm. 595-0549.

55 CHEV, LOWRIDER, 4 DOOR Belair, 6 automatic, runs as good as it looks. $1695 or best offer. 478-6132.

1970 HORNET, 6-CYLINDER standard, new brakes. Reliable transportation. $800 or best offer. 388-9590.

'70 CORTINA 1600, 2-DOOR, mechanically sound, but needs new brakes and muffler for test. $300 or best offer. 592-7398.

1968 BEAUMONT, 6 CYLINder, power steering and brakes, ex—taxi, offers. 384-9969 after 5pm.

67 MUSTANG, 289 AUTOmatic, well maintained, must be seen. Offers in excess of $3000. 383-9504 after 4pm

67 SPECIAL 2 DOOR HARDtop, V8, pro built turbo 350, shift kit, mags, air shocks, wide tires, new brakes. $1350. 592-2040.

'66 CHEVELLE 4 DOOR, power steering, automatic trans, needs some work, best offer. Call after 9am, 381-1996

1970 LINCOLN MARK III, fully loaded, $3,495. Trades or offers. JC Motors, 837 Yates St., Dealer 5011. 384-0921.

1969 BUICK RIVERIA, FULLY loaded, $3,495. Trades or offers. JC Motors, 837 Yates St., 384-0921. Dealer 5011.

1970 VOLKSWAGON BEATLE, 65,000 miles, new paint, good condition. Tested, $1500. 386-2406.

1969 IMPALA SEDAN, 327. IMmaculate condition. Gold, with black interior. Asking $2200. 386-8553

1970 FAIRLANE 500, 2-DOOR hardtop, small V8, automatic, tested till '81, excellent transportation. 479-6787.

64 BUICK SPECIAL 4 DOOR, $895. Colwood Car Mart 1836 Island Hwy. 474-2233. Dealer 6716.

1969 MONTEGO, BEAUTIFUL shape, 2-door hardtop, 63,000 miles, 302 V8, automatic, power steering, radio. $1750. 478-6996.

ECONOMY. 67 MINI, NEW motor, new trans, new paint, excellent running condition, $1200 or best offer. 479-8090.

64 IMPALA SS 350, FACTORY 4 speed, 12 bolt posi, 52,000 original miles, excellent condition, $4800 or offers. 382-4557

1965 FORD FALCON, AUTOmatic, 71,000 miles, lady driven since new. Perfect inside and out. $900. 652-4223 evenings.

1962 THUNDERBIRD 2-DOOR hardtop, good condition, white and brown, 125,000 miles. $1650. 656-4783.

1968 DODGE CORONET, 2 door hardtop, reliable transportation, motor good, $775. 384-8627, 592-5334.

'70 T BIRD, NEEDS CAM shaft, otherwise excellent condition, fully loaded, best offer. 479-8876 after 5pm

1967 AUSTIN 1100, 35 MPG, new tires, no rust, city tested. Ideal students car, $500. 383-3020.

MOVING MUST SELL 1969 VW Beatle, great mechanical condition, body needs some work. Phone 384-9336 after 4:30.

1970 THUNDERBIRD, BEAUtiful car, extras, $2,475. Oak Bay 592-7468.

68 VW BUG, MAGS, NEW tires. $1250 or best offer. 595-0606

1967 COUGAR, CLEAN, GOOD condition, new tires. Offers. 595-7847 after 6pm.

1951 CHEV DELUXE 4-DOOR sedan, partly restored, $500. 598-7143.

68 BEAUMONT 2 DOOR, HIGH miles but very good condition, just tested, $1500. 656-7098

1970 AUSTIN MINI, LOW MILEage, radial tires. Asking $1500. Phone anytime, 382-5592.

1969 ENVOY, 4-DOOR, AUTOmatic, excellent condition. $750. 474-1894.

1969 FORD WAGON, MANY good parts, $500. 656-4666 after 5pm.

CONVERTIBLE, 1961 Chevrolet Impala, must see. Best offer to $3,000. 592-7198.

69 DATSUN 510 4 DOOR, NEW tires, paint and engine, 75,000 miles, $1,500. 595-8791.

63 BEAUMONT ACADIAN, 6 cylinders, good for parts as a whole. $125. After 4pm, 592-7205

68 ENVOY, AUTOMATIC, good running, no rust, no dents. $325. 384-2013 or 112-743-4325

1965 ENVOY, RUNS WELL, good rubber, $595 or best offer. 478-6132

1963 RAMBLER CLASSIC, 68,000 miles, tested, no rust. $395. 385-9654.

150 CARS FOR SALE

Les Carr's SALES and LEASING LTD.

★ ★ ★ ★

64 GALAXIE XL
$1,588

65 RAMBLER
$1,388

73 OLDS ROYALE
$1,588

76 CORONET
$1,888

76 PINTO
$2,588

78 COROLLA
$4,088

79 SKYHAWK
$6,788

78 DATSUN PU & CANOPY
$5,988

★ ★ ★ ★

385-4444
INDOORS AT
854 Pandora at Quadra
Parking Rear Dealer 6690

PLIMLEY
JAGUAR — ROVER
TRIUMPH
M.G. — MINI — SAAB
1010 YATES ST. 382-9121

INVENTORY CLEARANCE CONTINUES

79	Saab Turbo	$17,895
79	Austin Mini	$4195
78	Spitfire Roadster	$6995
78	Fiesta	$4695
78	Chevy Nova	$5495
78	Saab 4 Dr. A/T	$9495
77	Cadillac	$11,495
77	Chrysler Cordoba	$6295
77	Cougar A/T	$4895
77	Pontiac S/J	$6595
77	Aspen AT/PS	$4895
76	Pontiac Wagon	$4995
76	Courier Pick-Up	$3795
75	Dodge Dart	$2695
75	Mercury Wagon	$3695
74	Olds 98 Coupe	$3695
74	Mercedes Diesel	$9995
74	Ventura	$2395
73	Ford Torino	$1495
73	Datsun Wagon	$2495

Dealer 5351

1970 TOYOTA, AUTOMATIC, tested. Radio. Economical. $1,250. 383-1927.

1966 ACADIAN, 2 DOOR HARDtop, 71,000 miles, standard, $650. 652-1712, 652-9987.

1969 MAZDA 1500, 61,000 MILES, standard, $625. 652-1712 or 652-9987.

'66 ACADIAN CONSUL 4 DOOR with cassette deck, 6 standard, $700 or best offer. 478-1451

70 MAZDA R100, 15,000 MILES on new motor, 4 barrell, header, new radials and clutch. 382-1467

1970 AUSTIN AMERICA 1300, 2-door, low miles, good shape. $1000. 478-5801.

1964 RAMBLER CLASSIC, needs repair and/or for parts. $200. 385-9487

1962 PONTIAC LAURENTIAN good running condition, $250. Call 385-6909 mornings.

MUST SELL 1969 THUNDERbird, beautiful condition. Asking $2200. After 5, 384-3075.

L968 VW SQUARE BACK, FAIR condition, tested, $950 or best offer 477-3302.

1970 VW BEETLE, GOOD CONdition, runs well. $1500 or best offer. 595-5481 after 5.

1969 FURY III, RADIO, 4 DOOR, automatic, new exhaust, $325. 477-0422.

COLLECTOR'S-1957 VAUXhall Cresta in daily use, economical, $650. 383-1689.

1964 VOLKSWAGEN BEETLE with '69 van engine. Asking $500. 383-3087.

1955 CHEV
Immaculate, completely restored, 283 standard. $2800. 479-1495.

VAUXHALL VIVA, RUNS well, new motor, with stereo. $550. 479-7680.

1969 ENVOY EPIC AUTOmatic, new carburator, extra parts. $500. 595-6330.

1966 DATSUN SEDAN, 3 speed, 74,000 miles $735 recently spent $695 firm 384-4950.

1966 MUSTANG, AUTOMATIC, good condition. $2200. 652-3753.

69 NOMAD WAGON, 350 AUTO, $700. 656-4126 after 5pm

68 CAMARO 350, $5,000. 478-8816.

1968 CHRYSLER. MOVING out of town, best offers. 384-0520

67 CAMARO. OFFERS. NEW tires. Phone 652-2135 after p.m.

69 TOYOTA CROWN, 6 CYLINder, good shape. $600. 479-9279

1935 FORD PICKUP FOR SALE, 383-4424.

1962 VALIANT SLANT 6, $250 firm. Phone 381-0859

1970 MAVERICK RUNS GOOD, needs work. Offers. 477-1662.

1951 FORD, GOOD RUNNING condition. 477-5494.

1970 VOLVO 42S, 2-DOOR, $550. 652-4118.

150 CARS FOR SALE

REG MIDGLEY AMC Jeep Renault

GOOD CARS .... FROM AMC!

'68 Rambler American $2195
'68 Javelin H/T $1995
'73 Javelin H/T $3995
'74 Matador Coupe $2495
'72 Hornet Wagon $2495
'75 Matador Coupe $2495
'75 Pacer 2 dr. $2495

★ Safety Tested!
★ Written Guarantees!

REG MIDGLEY MOTORS LTD.
"The Super Lot"
Douglas at Cloverdale
385-8756
Dealer 5186

De Pape

PONY
1965 Mustang convertible, 289, 4-spd. Dedication—love—many $$$ spent have turned this into one beautiful automobile. Fun to own — a definite appreciating investment. Buy it!

BMW
77 320i, economical fuel injected 4-cyl., with sunroof, stereo cassette, factory alloy wheels. Local one-owner in beautiful condition.

78 Seville Custom Opera Coupe
77 Cadillac Eldorado, Loaded
77 Cadillac Coupe, 25,000 mi.
77 Jaguar XJS Coupe. NICE!
76 Mercedes 300 Diesel, loaded
77 Nova auto, 6, 21,000 mi.
76 Olds Omega Coupe Clean!
73 BENZ 450 SL — 2 tops

Open 8:30-5:30 Closed Sat.
DePAPE MOTORS LTD.
Indoors at 779 Pandora
384-8035 Dealer-5311

69 VOLKSWAGEN BUG, NEW valves, reliable transportation. $1200. 386-8963.

1964 DODGE 4-DOOR, AUTOmatic, slant 6, tested to February '81. $400. 385-8864.

BABY FORCES SALE. 1969 Volkswagen Beetle. 474-2994.

1969 MUSTANG MACH I, 40,000 miles. $7000. 382-6132, 477-6614.

1969 LINCOLN MARK 3. $4500. Call 658-8779.

1970 FORD 2-DR HARDTOP, $750. 477-0789.

69 DATSUN STATIONWAGON, $1250. 656-3824

1962 VW BEETLE, FAIR MEchanically 477-1431.

70 EL CAMINO, 350 AUTO, NEW paint, $2900. 385-6077

HOW TO WRITE A GOOD CLASSIFIED ACTION AD

1—IT'S BEST to start your ad with the name of the article or service you have to offer. If you have an apartment, room, etc., for rent, or property for sale; start your ad with the location.

2—BE CLEAR. Readers respond more quickly and favorably by giving complete, definite information. Always include the price in your advertisement.

3—MAKE IT EASY for the reader-prospect to reach you. Always give your telephone number or your name and address. If you do not have regular hours, state a preferred time for the prospect to get in touch with you.

4—PLAY SAFE. You get the greatest reader attention by using consecutive insertions. A six-day order is best and costs less, and you can, of course, stop your ad as soon as you get the results you want. You pay only for the days your ad appeared. Lower yearly rates are available to those who wish to keep their services or products before the public.

5—PLACE YOURSELF in the reader's position and ask yourself what you want to know about your offer. The answer you give will make a good Want Ad.

6—GIVE YOUR PROSPECT every inducement you can with good copy. Classified action ad readers have the money and are already interested in buying the merchandise or service you have to offer; the details and information you give are the most important.

7—TO PLACE YOUR AD, call 386-2121, your direct line number to fast Want Ad action. A courteous, efficient advisor will be glad to help you word and place your order. And remember, Classified Action Ads afford you the most complete coverage. Telephones are open 8:00 a.m. to 6:00 p.m. Monday through Friday, 8:00 to 5:30 p.m. Saturday. Don't allow the reader to speculate.

151 SPORT, IMPORT CARS

BMW FIAT
capital city auto

DEMOS
1980 BMW 320i, Corona yellow, Recaro sport seats, mag wheels, sports steering wheel, stereo cassette, 6200 miles. List $17,230. NOW $16,500
1980 BRAVA — 4 door; 5 speed, air conditioning, power st., AM/FM stereo. Was $9920. NOW $9200
1979 STRADA — 4 door, front wheel drive, 5 speed, AM/FM radio, rear wiper. Was $6995. NOW $6400

USED CARS
1979 MAZDA RX7, in white, 5 spd, sunroof, stereo cassette $10,995
1979 FIAT X1/9, stereo cassette. Replacement price, $11,000 $8595
1979 BMW 320i, Cashmere Gold, sunroof, Recaro seats, 5,000 miles. $13,995
1979 RENAULT Le Car GTL, blue, AM/FM $5495
1976 VW Rabbit, 4 door, excellent condition $4495
1974 BMW 3.0 CS coupe, immaculate, collector's item $16,500
1974 DATSUN B210 HB, new paint. $2500

1750 GOVERNMENT
386-7508 Dealer 5066

METRO TOYOTA HAS!
80 Accord
77 TR7
77 Camaro
77 Trans Am, T-Roof
77 Accord
77 VW Van
73 TR6
72 Westfalia Camper
72 Celica
71 Capri
67 Firebird
62 Healey Sprite

386-3516
100% Bank Financing O.A.C.
METRO TOYOTA LTD.
645 FINLAYSON
DEALER 6290

SAAB
We're the newly appointed dealer on Douglas St. opposite ICBC Claim Centre. Drop in and let us show you the range of new Saab automobiles from Sweden including the fabulous TURBO. If you're considering BMW, Audi, Volvo or even Porsche you owe it to yourself to take a close look at the performance car from Sweden.

EDWARD MOTORS
the front wheel drive specialists at 3319 Douglas St. 384-1161
Dealer 6605

LE CAR
1980 RENAULT. Beautiful sporty and fun to drive. Priced to sell. DePAPE MOTORS Ltd. 384-8035. Dealer 5311.

CASH
For quality sports and import automobiles
DePAPE MOTORS LTD.
Indoors at 779 Pandora
384-8035 Dealer 5311

67 MGB
Immaculate condition throughout. Red with black factory hardtop, wire wheels, Michelin radials, etc. Must be seen. Forced sale. 479-8077

1973 XJ6 JAGUAR 4-DOOR sedan, beautiful condition, 52,000 miles, cream yellow, leather seats, air conditioning. Asking $8700. 388-4440 (days); 386-7205 (after 7).

1975 TR-6 TRIUMPH, 6 CYLINder, overdrive, good mileage, new clutch and blue paint. Well maintained. Must be seen. 478-9217.

1978 CORVETTE L82 ANNIversary model, 4-speed, 17,000 miles. Leather interior. Good shape. Call between 5-6:30 pm, 383-9945.

78 DATSUN 280Z WITH 32,000 miles, AM/FM 8 track, 5 speed, interior and exterior in excellent condition, $9500 o.b.o. 656-7578 after 5pm.

MUST SELL
Fiat Sport Coupe, 5 speed, 30 m.p.g. excellent condition, roomy but very sporty. $2600. 388-6538.

1970 DATSUN 240Z, 4 SPEED, dark blue, good condition, no rust, rebuilt transmission. New struts, tires. Asking $4000. 385-2497.

1975 MG MIDGET, TAHITI blue, 1-owner, 37,000 miles, new tires. Excellent condition. $3750 or best offer. 384-4155, 479-4921, 112-743-5952.

73 VOLVO 145 STATIONWAgon, fuel injection, Michelins, excellent condition, BCAA inspected, $3600. Duncan 112-748-3907.

MGB, 5 YEARS OLD, 34,500 miles, in great shape. Brand new soft top, new clutch, good Michelins, tonneau, green, tan interior. $5,150. 384-4269.

SPORTY FAMILY CAR
Datsun 260Z 2 plus 2, 42,000 miles, white with white vinyl roof, sunroof. $5700. Call after 4:30pm 727-2528.

1972 DATSN 240Z. SILVERblue, mags. Excellent running condition. 474-1367.

1951 JAGUAR MK V SALOON. Excellent original condition. $10,000. 652-3744

74 MG MIDGET, RADIALS, EXcellent condition all round. $2900 firm. 383-2431 or 382-1757.

79 AUDI FOX, 24,000 KM, radio, sunroof, 4 door, 4 speed, $8000. 727-2317.

1974 MG MIDGET, IMMACUlate condition, 46,000 miles. 478-8520.

1928 DODGE 3 WINDOW coupe, good start for street rod, $500. 478-7580.

1977 PEUGEOT 604, 28,000 miles. All options, immaculate. $9500. 112-748-8851 after 6pm.

1970 VOLVO 144, RUNS WELL. Very reasonable price. Phone 592-8371.

UNIQUE 68 GT6 PLUS, TARGA style roof. 386-2056.

1970 MERCEDES BENZ 280S sedan. Call 383-1343 before 5 pm.

1959 CORVETTE, $13,000. After 6pm, 385-9320

1957 MERCEDES 190SL, $8300. 658-8418 after 5pm.

59 TR3, EXCELLENT CONDItion. Taking offers. 386-3790.

'70 SPITFIRE WITH HARD top, $1300. After 6pm, 478-4311.

1971 MGB, RADIALS, NEW clutch, best offer. 592-4130.

1971 TRIUMPH SPITFIRE, $2,000. 479-8746.

1970 MGB, $1500
478-3571

68 ROVER TC2000, BODY GOOD condition, $1200. 385-5851

1970 FIAT 124 SPIDER, $1950. 477-8736

151 SPORT, IMPORT CARS

BMW
2-dr sedan. Must be sold. Offers on $6500. 592-0121.

74 VOLVO 142 GRANDLUXE, overdrive, leather seats, AM—FM cassette, $5395. 381-2183, 386-2906.

1971 ALFA ROMEO BERLINA, needs work, would be excellent for mechanic, $1250. 598-5422 or 598-9078.

76 TR7 39,000 MILES, REBUILT transmission, excellent condition, $5000 firm. Must be sold! Shirley 592-8278.

BEAUTIFUL 1976 SILVER Datsun 280Z with black interior. 39,000 miles. 4-speed. AM/FM radio. Asking $7400. 477-9132.

JALOPY (BIG TYPE) '67 Buick Skylark, full cage, harness, needs motor, $275. 595-2955 after 5pm., 386-1181 after 8pm.

1980 VW RABBIT CONVERTible, gold with factory striping, AM/FM cassette, 2800 kms, mint condition, $12,300 firm. 656-2087

79 MAZDA RX7, ARCTIC white, 5-speed, AM—FM stereo, mags on rear, 13,000km. Want $10,200 firm. 478-3547 after 6pm.

74 MGB, LOW MILEAGE, 3 tops, new radials, shocks, alternator, starter, clutch, valve grind. $4600. 595-6237.

1972 PORSCHE 914, 1.7 LITRE, red colour with 63,000 miles. Good condition. Asking $4800 Phone Chris 385-6664.

73 MERCEDES BENZ 280, 60,000 miles, very good condition, must be seen, $9950 or best offer. 479-0004, 381-3937

1965 AUSTIN HEALY SPRIT (same as MG Midget), radials, good top, runs well. $1700 or nearest offer. 477-4169.

72 OPEL GT, EXCELLENT condition, new brakes, exhaust, etc. Radials. Best offer over $3000. 656-1965.

SILVER 73 MG MIDGET, NEW Michelins, new brakes, clutch. 45,000 miles. Good condition. $2800. 385-5471.

IMPORT CARS WANTED
Call Jim Williams 384-1161
Edward Motors. Dealer 6605

1980 Z28 6,000KM, 4 SPEED, T-roof, much more. $9500 or best offer. 478-6030 after 6pm.

HAVE FUN IN THE SUN
with a 79 MGB, like new, still under warranty. 592-6114.

'71 GT—6+, MECHANICALLY sound, must be seen. $3500. 656-2064.

1975 MG MIDGET, NEW clutch, excellent condition, 32,000 miles, $3500. 595-2320.

1973 240Z, SILVER AND black, perfect. $5,000 or closest. 595-4824.

77 TRIUMPH SPITFIRE, ONLY 16,000 miles, immaculate condition. 652-9067.

1973 TR6, EXCELLENT CONDItion, stereo, new tires, offers. 479-6341

1972 DATSUN 240Z, SILVER, NO rust. $4500. Mornings and evenings, 382-7308

ALFA ROMEO SPYDER
1976, green, immaculate, $9500. 598-3007.

68 COOPER S, NEW TRANSmission, new tires, good body, $3200. 385-4254

'73 DATSUN 240Z, SILVER, EXcellent condition, offers. 479-5290

BURGUNDY RED 1974 AUDI 100LS, only 32,000 miles. $4500. 478-8052

JAGUAR 3.8S 1965, 4 DOOR, automatic, white, red leather interior, $4,000. 656-5344.

77 TR7, RED, SUNROOF, offers to $6,000. 384-5263 after 5pm.

76 TR7 24,000 MILES, EXCELlent condition, ski rack, winter radials, $5,000. 112-748-2952.

71 LT-1 CORVETTE, 4 SPEED, flared, all options, immaculate. 1917-C Hampshire.

1951 AUSTIN A40 DEVON 4 door, new brakes, good condition. 385-2442.

1975 SOROCCO, SILVER, LOW mileage, local car, $4500. 477-4832 after 6.

1980 RABBIT, IMMACULATE condition. All extras. 6000 miles. 479-6058

SPELL IT OUT

When you have something to sell, the easiest way to find a buyer is to spell it out in print! You do that by placing a low-cost Classified Ad in the newspaper, telling our readers what you have to sell. We'll help you. Give us a call today at 386-2121.

154 TRUCKS, BUSES AND VANS

Cornell GM
USED CARS YOU CAN EXPECT A GREAT DEAL FROM CORNELL

76 CHEV VAN
Auto, full power $3995
★★★★
78 CHEV ½ TON
4x4, fully equipped, excellent condition $6495
★★★★
12 excellent pre-owned trucks in stock. Good selection of 4x4's, ¾ tons, vans

OPEN MON.—FRI. 9-9
SAT. 9-5
Finlayson and Burnside
385-5777 Dealer 5378

154 TRUCKS, BUSES AND VANS

GlenOak Ford

★ OVER 50 ★
TRUCKS
VANS—4X4'S
SUPER CABS
AS LOW AS
★ $6870 ★
STOCK #80286

GlenOak Ford

GARDEN CITY
AUTO LEASE LTD.
HOME OF THE SUZUKI 4 WHEEL DRIVE
30-35 M.P.G.

78 GMC ¾ van V8 auto
78 Chev PU V8, 3 spd
77 Chev ¾ 4x4
77 Super Cab
77 GMC ¾ PU V8 auto
76 Ford Super Cab
69 Ford PU ¾ ton

TRADES WELCOME
No Reasonable Offer Refused
100% FINANCING O.A.C.

Open 9 a.m.-8 p.m.
2978 Douglas St.
382-9111 Dealer 5721

4X4
READ THIS AD
We have 5 used 4x4's in stock. We must move them, so come and have a look. All premium units not abused whatsoever.
79 GMC short box, 12,000 mi. $9750.
79 BLAZER 4x4, 5400 mi. $9750.
78 GMC short box, 24,000 mi. $7950.
77 BLAZER, 28,000 mi. $7450.
77 BLAZER, 28,000 mi. $8150.
We are open to offers on all these. All units are very clean and no reasonable offer will be refused. See ALAN SHEARNE today at Millstream Chev Olds Ltd. 474-1211. Dealer 5831.

EX—AVIS
LICENSEE
Jack Hawthorne
SELLING ALL HIS RENTAL TRUCKS
MOST TYPES & SIZES
Beginning July 1, 1980
For info phone 598-9947
If no answer 386-6441 days

Van Insulation
Urethane foam, lightweight efficient, sprayed in place.
* Stiffens body
* Rust Proof
* Weather seals totally
* Provents corrossion
Best sound package heat insulating value.
Call between 5-8pm.
Brian 479-9298
Len 642-3348

1971 ¾-TON CHEV LONGHORN on 1-ton frame, 8'6" box, extra heavy suspension, overload springs, new tires plus 2 extra on rims, camper tiedowns, deli bar, new paint, 76,000 miles, good condition, plus canopy. $3500. 112-743-5635 Cobble Hill.

SUPER BUY ON 1972 FORD F300, super heavy duty window van, exceptional maintenance, new brakes, new glass, recent motor work, many extras. Mechanics welcome, moving, price low for immediate sale. Phone 386-5417

DODGE D-50
1980 Import 4 spd. PU, radio, white walls. Excellent economy. See it now! Willie Dodge Chrysler, 382-2313, 3200 Douglas. Dealer 5881.

NEW 1980 GMC PU
FROM $6295.
Exclusively with LEA WALLE at Empress Pontiac Buick GMC Ltd. 382-7121, home no. 479-8934. Dealer 5701.

BLACK 1978 CHEV S.W. VAN, 28,000 miles, power steering, power brakes, 7 radials, customized, vinyl interior, high backed seats, radio, stereo, and much more. Excellent condition. Offers on $6200. 388-6894.

78 BLAZER 4X4
V8 auto, radio, P.S, P.B. Only 17,000 KM. Mint condition. $7595. B. Madsen Motors Ltd. 478-5011. Dealer 5450.

'74 FORD STEPVAN, AUTOmatic, low mileage. '76 Dodge maxivan, power brakes, power steering, automatic trans, V8. Both $4500 or nearest offer. Phone 382-2116, 9am-5pm

74 GMC TRUCK, REBUILT motor, 454 factory air, lots of extras, with 9½' Vanguard camper, boat rack, good shape. Offers on $5900. 652-2764, 652-1664.

MUST SELL
'78 Ford Econoline Van 150 Automatic steering and brakes, low mileage, excellent condition, get it at Rock Bottom price $5,750. Call 382-6901 anytime.

'78 FORD ¾-TON, VERY clean, power steering, power brakes, dual tanks, 24,000 miles. Just tested and through car clinic. Asking $6700. 383-7007, 477-9639.

1972 GMC ¾-TON PICKUP with 36" canopy, V8, power steering, power brakes, automatic transmission, radio, excellent running condition. $2495. 656-5461 evenings.

75 FORD F250 4X4 V8, 4 SPEED, 54,000 miles P.S., P.B., radio. On display $4995
COLWOOD CAR MART
1836 Island Hwy. 474-2233
Dealer 6716

154 TRUCKS, BUSES AND VANS

76 GMC ¾ TON, 350, V8, AT, P.S., P.B., radio. On display $4295
COLWOOD CAR MART
1836 Island Hwy. 474-2233
Dealer 6716

1976 GMC VANDURA, 350 auto, PS, PB, 49,000 miles, Turbine mags, radial T/A's, nice stereo, partially camperized, new brakes, extras. 595-7486 between 5-7pm.

76 DODGE RAMCHARGER, V8, automatic, power steering, power brakes, factory trailer towing package, 37,000 miles, excellent condition. $6000. 727-2317.

1973 DODGE KARY VAN, GVW 8200 pounds. 1974 Dodge Kary Van, gvw 8200 pounds. Both automatic and in good running condition. To view contact R.W. Denson at 384-4131

1977 CHEV SCOTTSDALE ¾-ton 350 automatic, power steering, power brakes, tilt, dual tanks, camper windows, 41,000 miles. Priced for immediate sale only $3495. 721-3941.

TRUCK AND TRUCK
8' camper with 1971 F100 Ford, automatic, power steering, power brakes, 80,000 miles, excellent throughout, $2950. 479-4966.

1979 BLACK CHEV VAN, V8 auto, tilt, cruise, striped, mags, low miles, immaculate condition, $8900. 386-9517 between 5-7pm

CAMPER SPECIAL, 1974 GMC custom ¾ ton, p.s., p.b, with canopy, new paint, new tires, new brakes, heavy duty trailer hitch, $3550. 478-8945

'77 FORD ¾-TON, PS, PB, radio, auxiliary tank, 351, 4-speed. Good condition. Must sell. $4800 OBO. Phone Duncan 748-4332; or Ganges 537-9286.

1979 GMC WINDOW VAN, 350, custom carpet and appearance, auxiliary bench seat, sunroof, replacement $11,500, immaculate. $8750. 592-0811 after 6.

1967 GMC, 2 TON FLATDECK with dual wheels, open to offers. Asking $1595. Super Motors Ltd. 2538 Government St. Dealer 5015. 385-0031

1980, 2 MONTHS OLD, RED ¾ ton Ford Explorer, 302, automatic, power brakes and steering, side rails, 16.5x12" tires, asking $7900. 642-4236.

71 VOLKS WINDOW VAN
4 speed $2995
COLWOOD CAR MART
1836 Island Hwy. 474-2233
Dealer 6716

74 DATSUN P.U., S.W.B.
4 speed, radio $2695
COLWOOD CAR MART
1836 Island Hwy. 474-2233
Dealer 6716

1977 GMC LIGHT DUTY ½ TON, 6 cylinder, standard transmission, only 22,000 miles, with canopy, excellent condition $4,600 382-4875.

1974 CHEVY 4X4, MUST SELL. New engine and transmission. 34,000 original miles, excellent condition. $4,000 or best offer. 478-6180.

77 DODGE 200 VAN, V8 AUTO., power steering, power brakes, partially camperized, swivel buckets, shag rug, $3,995 OBO. Trades. 478-6529.

73 CHEV CHEYENNE ½ TON, rebuilt 350, automatic, power steering, power brakes, box rusted, $1,650 offers, trades. 478-2541.

68 FORD F100 RANGER, TWO tone, 360, 4 speed, new tires, mags, camperized, parts and extras, excellent condition. $3500. 385-6640 or 382-4133

1978 DODGE VAN, SHORT wheel base, 6 cylinders, 29,000 woman driven miles, 3 speed manual, overdrive, perfect condition. $6000. 383-9963

1975 FORD VAN CUSTOM club wagon, power steering, power brakes, air conditioning, radio, 388-5113 days. 386-0081 nights.

TOYOTA LANDCRUISER lwb, new motor, 27,000 miles, body 1972 and interior immaculate, must be seen. Sacrifice $5500. 479-7889 after 5pm.

VAN 77 CHEV, 41,500 MILES, one owner. Service record. Radio, roof vent, new tires, excellent condition, $4,900. 382-8468.

1972 GMC HEAVY DUTY ½-ton pickup, power steering, power brakes, automatic, excellent condition. $2500 or best offer. 652-4815.

1976 JIMMY HIGH SIERRA 4X4 automatic, power steering, power brakes, tilt, AM—FM cassette. Excellent condition. Only $4495. 721-3941.

NAME YOUR OWN PRICE. I want my trucks out. 1961 Merc tandom dump truck, 1956 GMC 1 ton 14' flat deck on duels, and scrap dump truck 478-7296.

77 FORD VAN, ¾ TON, 36,000 miles, automatic, power brakes, power steering, radio, $5995. E and K Motors. Dealer 5811. 642 Burnside East, 383-6231

1963 INTERNATIONAL school bus, partially camperized. $4500 or best offer. 478-9954, 382-6554.

73 DATSUN PICKUP, REbuilt engine, AM/FM cassette, radials, $3,500 or best offer. Call after 5 Rob 477-4485.

1975 GMC JIMMY, EXCELlent condition, extras, asking $5500. Phone before 10am or after 9pm, 477-7988.

1973 FORD ¾ TON, 8 CYL., 4 spd. $1862. PALM AUTO WORLD INC., 386-8385, 3342 Oak St. Dealer 5260.

77 FORD VAN, SHORT WHEEL base, 29,000 miles, custom interior. Best offer. Before 5pm 381-6796

1967 FARGO ½TON, SLANT 6, 48,000 original miles. Some rust, stand-up canopy. Asking $1900. 479-1077.

'74 ¾-TON 4X4, GMC SUBurban, 350, power steering, power brakes, automatic, trailer hitch. 384-4280.

'72 FORD WINDOW VAN, 2-tone, red and white, 302, V8, automatic, lady driven, 40,000 miles. After 6pm, 479-6682.

74 FORD CUSTOM F100. V-8 4 speed, good condition. Asking $2800. Phone 656-5842 or 479-9229.

1974 FORD XLT 250 AUTOmatic, super cab, power steering, power brakes, many extras. 477-0437

'75 DODGE VAN, POWER steering, power brakes, partially camperized. Needs paint. $3350. 384-5298.

1964 LAND ROVER. GOOD condition. Needs small welding job. $1100 or offers. Phone 656-6325.

1977 DODGE WINDOW MAXI van, sound shape, 45,000 miles, power steering, power brakes, $4000. 652-5812.

74 DODGE VAN, 6 CYLINDER standard, radio, extra tires, 69,000 miles. $2400. 1318 Richardson St. 384-7585 after 5pm.

1973 FORD V8, AUTOMATIC, very good condition. $2395. Super Motors Ltd. 2538 Government St. Dealer 5015. 385-0031

1970 CHEV ½ TON, 4 NEW tires, needs some repair. Can be seen at 1070 Cypress Rd. off West Saanich, Deep Cove. $500 firm.

1976 CHEVY VAN ½ TON, long W.B., 3 speed, 6 cylinder, AM/FM radio, new paint, tires. $3800. 479-0190

'77 DODGE MAXI-VAN, FULLY camperized with raised roof, 26,000 miles, excellent condition, $11,500. 478-3657

72 FORD ½-TON 302 4 SPEED, 74,000 miles, good work truck. Asking $1100. 386-3588, evenings 592-5670.

1976 GMC AUTOMATIC 4X4 pickup, $5,495. Trade or offers. JC Motors, 837 Yates St., 384-0921. Dealer 5011.

154 TRUCKS, BUSES AND VANS

1977 CHEVROLET CREW CAB pickup, 4 speed, $5,495. Trades or offers. JC Motors, 837 Yates St., 384-0921. Dealer 5011.

1975 MAXIVAN, V8, AUTOmatic, slightly camperized. Must sell by weekend. Asking $2495. 421 Marigold. 479-9181

1971 VOLKSWAGEN BUS/VAN excellent condition. Owner going overseas. $2950 or nearest offer. 598-6208.

MUST SELL QUICK '69 VOLKSwagen window van, good mechanical condition. $1200. 383-9894.

'76 GMC VANDURA 350 AUTOmatic, power steering, power brakes, 50,000 miles, $4600. 478-5605 or 477-1822

1977 FORD 4X4, AUTOMATIC, dual tanks, excellent condition, $6,300 or best offer. 658-5806 or 386-2274.

77 GMC SHORT BOX 4X4, MAGS and tires, lift kit, custom seats, roll bar, immaculate condition, low mileage, $7,500. 477-3316.

L977 JEEP PICKUP, 4X4, V8 auto, power steering, power brakes, low mileage, offers, trades considered 386-6919.

MUST SELL 71 VOLKSWAGEN bus, new brakes, clutch, shocks, muffler, just tuned and tested. Offers on $2500. 386-9448.

1973 COURIER, GOOD AND clean, automatic, new brakes and exhaust. $1899. 652-5517 or 652-2704.

76 GMC ¾ VANDURA, BEAUtifully finished, carpetted, sofa bed, stereo, extras. $4000. Moving sacrifice. 474-1981

66 FORD ¾ TON, BODY pretty good, mechanical needs some work but runs, closest offer to $550. 383-1156 ask for Rick.

1974 ¾-TON GMC SIERRA Grande camper special, 350 auto, p.s., p.b., CB, in good shape with low mileage. 382-9610

MUST SELL 74 FORD 1 TON van, low mileage, good condition. Asking $3,000. 595-0274, 386-1204.

1968 DODGE D200 ¾ TON PICKup, V8 4 speed, canopy, very clean truck that must be sold. $1500 or best offer. 479-9652.

1972 FORD VAN, LOW MILEage, good condition $2,000. Please call between 8:30-4:30 pm. Monday-Friday 384-1422.

77 GMC ¾ 4X4 5 TON WENCH, new paint, 40 channel CB, heavy duty front bumper. $7,300 or best offer 385-4692 between 5-9 pm.

1975 GMC VAN, V8 AUTOmatic, power steering, power brakes, mags, short wheel base, $3500 or best offer. 382-6861.

79 FORD SHORT BOX STEP side, loaded, 8,800 miles. $6,800.477-8752.

1975 DATSUN PICKUP, GOOD condition. $3500 or offers. 478-1427

74 FORD ¾ TON 4X4, 360 4 speed, new paint, split rear window, good shape. 386-9972.

73 CHEV ¾ TON FLATDECK, and sides. New motor and trans. $1500 firm. 478-4168

WHITE VW VAN, $800. 1014 BAY St, between 6-8 pm, ask for Gary.

1977 JIMMY HIGH SIERRA, excellent condition all round, must sell. $6800. 598-7819.

1976 DODGE VAN, SIX, AUTOmatic, excellent condition. Must sell, $3,595. 385-8904.

1970 VW VAN, CAMPERIZED, good condition. $2300 or best offer. 652-2828.

1967 ½-TON CHEV PICKUP, new rear end. To enquire phone 383-3046 after 6pm.

1976 CHEV, POWER STEERing, power brakes, air, cruise, tilt. $3300. 384-5796.

75 FORD ¾ TON 4X4, 45,000 miles, auto, canopy, extras, asking $5000. 388-6360.

1973 DATSUN PICKUP, 78,000 miles, needs some body work. 384-4495.

'69 VOLKSWAGEN WINDOW van, pop top, fridge and stove, $2700. 386-4454

1973 GMC VAN, V8, POWER brakes, $2000. 479-5557 after 6pm.

1972 VOLKSWAGEN BUS, good condition. $3150. 479-5217, 386-3336.

1972 VW WESTPHALIA CAMPer, 61,000 miles, good condition, reliable, $3900. 652-4348

74 GMC JIMMY 4X4, 350 AUTOmatic, roll bar, off road tires, $2,950. 381-6591.

1972 INTERNATIONAL TRAvelall, excellent condition. 479-0487

1973 GMC JIMMY 4X4 CONvertible, $3300 or offers. A steal at this price. 477-0422.

63 INTERNATIONAL TRAVELall, utterly reliable. $600. 383-1689.

1968 DODGE ¾-TON TRUCK. Sell or trade for boat or ? 479-4605.

70 250 FORD CREW-CAB WITH canopy. V-8, new transmission, $1700. 479-6231.

L968 FORD F350 L TON FLAT deck $2500 478-6420 between 4-7pm.

1968 INTERNATIONAL WINdow van, $400 or best offer. Must sell.598-5258

1976 TRADESMAN 200, 49,000 miles. New radials. Offers. 382-9681

1967 VOLKSWAGEN VAN, good mechanical running condition, $1500. 595-8538

72 CHEV VAN ¾ TON L.W.B., partially customized, must sell. 386-9654 after 6.

1967 FORD ¾ TON, CAMPER special, good work horse, must sell, $800 or best offer. 479-4697

1973 FORD F100, 6-CYLINDER standard, ½-ton, good condition. 595-1078.

73 TOYOTA LONGBOX, NEW clutch and service. $1800 or close offer. 478-5075

1965 GMC 1-TON, FENDERS rough, 283, good rubber. $700. #18-914 Carlton Terr, 382-4634.

TOUGH '63 CHEVIE FLATdeck, 4 speed transmission, $500 or offers. 384-3340

1979 SUZUKI LJ-80Q. 4-WHEEL drive, highway miles. Must sell. Best offer. 112-743-5613.

69 FORD ½ TON, 300 CU. IN. 6 cylinder, all terran tires, rebuilt motor. 479-8481

64 FORD VAN, MECHANICALly sound, $550. 652-9744 or 381-0730.

69 FORD 4X4 F100, 4 SPEED. $2,800. After 5 388-9838.

1974 DODGE 1 TON PANEL, 478-8822, 479-2182

1968 VW VAN FOR SALE.
386-4362.

1968 GMC ½ TON, STANDARD 6, 598-2896 between 6-7pm only

77 GMC VAN, SUNROOF, PANelling, small V8. 478-8029

1971 POWERWAGON 4X4, IN good shape, $1750. 384-2757

1979 GMC ½-TON SHORT BOX, 350 4-speed, $6800. 652-4670.

1974 VOLKSWAGEN WINDOW van, 64,000 miles, $3400. 478-3871

'77 SUBURBAN TRUCK, 60,000 miles, best offer. Phone 479-6814

69 FORD VAN, $2800. 383-0990 before 6:30pm

SHARP '79 EL CAMINO
$6850. 383-8985.

1975 GMC ½-TON 6 CYLINDER standard, 478-7582.

1966 MERC PICKUP, $500 OR best offer. 656-1675

VANGUARD CANOPY, $400 OR best offer, 592-7786

154 TRUCKS, BUSES AND VANS

77 DODGE 4X4 SHORT BOX, canopy, $5,000 firm. 656-6217

1976 GMC AUTOMATIC HEAVY duty ¾ ton pickup. 112-746-7926

68 GMC ½ TON, 4 SPEED, 6 cylinder, $1,375. 652-9472.

71 DATSUN PICKUP, GOOD condition, $1200. 383-5672

VW BUSH BUGGY, FULL roll cage, $500. 658-8292.

73 GMC ¾ TON, $2000.
642-5084

1969 GMC 1 TON STEP VAN, dual wheels, $1,300. 386-8426.

158 TIRES

HOLIDAY TYRE SALE

"MONARCH"
By GOODYEAR
Steel Belted Radial Whitewalls
SAVE $12.00 OR MORE

COMPARE
ER78x14
REG. $73.45. SALE $61.00
ER78x15
REG. $83.80. SALE $68.00

Premium Belted Whitewalls
Save $5.00 or More

COMPARE
E78x14
REG. $45.95. SALE $40.00
H78x15
REG. $56.40. SALE $47.00
(Installation and Balancing Extra)

SALE ENDS JULY 5

OPEN SATURDAYS
TILL 4 P.M.
MON.-FRIDAYS
TILL 10 P.M.

SUBURBAN
Do It Yourself Parts Store
3377 Douglas St.
388-5171

D&D
TIRE LTD.
★ 8 SPOKE ★
WHITE WHEEL
★ SPECIAL ★
WHILE STOCKS LAST
—NEW SHIPMENT—

15x7
5 on 5; 5 on 5.5; 6 on 5.5
$37.95
15x8
5 on 5; 5 on 5.5; 6 on 5.5
$38.95
15x10
5 on 5; 5 on 5.5; 6 on 5.5
$46.95

16.5x8.25 (8 Hole) $57.95
16.5x9.75 (8 Hole) $61.95

Also, have good supply of nuts and centres to fit.

Deal For a "Combo" price on tires and wheels.
D & D TIRE
1620 BLANSHARD
BESIDE BAY PARKADE
382-7283

4 BRAND NEW 15" RALLEY wheels from 1980 Corvette, complete with GR70-15 Goodyear Polysteel radials. Driven only from Dealer to tire shop. $650, 384-2744 days, 479-0510 after 5pm.

FOUR 975X16.5 6 PLY CUSHion-miler Goodyear tires, mounted on Ford 8 hole rims, with wheel covers. 2800 kilometres. $85 each firm. 385-6167, 474-2858

FOUR 7.5X15" ET MAGS FOR 1971 GM $250; two Road King wide 60x14" $80; 12" sport steering wheel for Chryco $20. 592-9289.

TWO RADIAL 165 SR13 AND wheels. Two 700 by 15 studded 6 ply tires. call 385-1709.

2 PIRELLI 155SR-13 RADIAL winter tires, with rims. $160. 477-4513.

FOUR GOODYEAR D78-14, good condition. $17 each. 656-1346

2 NEW TIRES, FIRESTONE steel belted radials 721 size FR78-14 $85 each. 598-4475.

4 BRAND NEW 1980 CAMARO Z28 mag wheels and Goodyear Polysteel radials. $485. 384-1756

FOUR 195-70 SRB WIDE RAdials, six G78x14 snows, good condition. Offers. 383-3906.

1200X15 COOPER TIRES, spoke wheels, fit Dodge ½ ton, $300. 383-6186.

160 PARTS, ACCESSORIES AND SERVICE

OSAKA MOTORS
TOYOTA DATSUN HONDA
VW RABBIT
Behind Douglas St. Dairy Queen
ENGINE REBUILDING
VALVE GRINDS
CLUTCH INSTALLATIONS
383-3043

SAVE YOUR TIRES
Install a set of tire pressure controllers. Acts like a valve cap. Shows visibly if tires loose air. Set of 4, under $5. Available at Cal-Van, D&D Tire, Glen Oak Ford Parts, Frank's Trading, Speedline, and Spencer Stores, or Don Davidson, 2865 Foul Bay Rd.

SHEEPSKIN CAR SEAT COVERS.
Cool in summer, warm in winter. Don't burn on hot vinyl this year. From $49.95 each.
MERINO, 1175 DOUGLAS, AT VIEW
388-6651

BEL AIR 4 DOOR DEMO parts, 283 and trans 2 speed running $475, 194 and 283 heads complete, 350 new rebuilt complete $800, 350 Turbo trans $200, 289 and trans complete $500, 650 Holley spread bore $150 and more. Anytime 592-6879.

MGB TRIUMPH ROVER AUStin, tune-up, brake, clutch, shocks, engine rebuild parts, all new. Crystal Service 384-5321.

160 PARTS, ACCESSORIES AND SERVICE

SPRINGS
Complete Repair Service for cars and trucks. LOGAN SPRING & SUSPENSION LTD., 40 Crease Ave. (Behind Budget Rent-A-Truck) 384-2744.

ROTARY ENGINE HEADERS, Mazda R100 Transmission mags and tires, stock exhaust system and numerous stock engine parts, including RX2 and 74 Chevy Van, 70" side pipes. 478-3845 ask for Eric.

CAR STEREO AM/FM-CASsette complete with speakers, $150. Car stereo 8 track complete with speakers $70. CB radio 40 channel Colt, complete with power wing antenna, $150. 381-2028.

RADIATOR REPAIRS, FAST top quality repairs at Maurice's Auto Body, 427 Beta St., phone 386-3381 or 384-8094. Located behind the Burnside Pay and Save Gas Station.

RANCHO 4" LIFT KIT. CUStom heavy duty bumper, fits Warren winch. 4 mud flaps. Fits all GMC or Chevy trucks. New condition. 477-7988, before 10am or after 9pm.

1972 DATSUN PICKUP FOR parts or restoration, good engine, trans, tires, glass, canopy, needs muffler and brakes, a bit rusty. Yours for $150 or best offer. 595-0473.

1968 327, 194 HEADS, ISKY Cam, Holley 600, alternator, starter etc. Hooker Headers, Turbo 350 Dash 2 kit, cooler, all with under 200 miles on. Evenings and weekends 382-9350.

SHEEPSKIN POLISHING MITTS
For a professional shine, $4.95.
MERINO, 1175 DOUGLAS, AT VIEW
388-6651

PULSAR ENGINE DIAGNOStic analizer, 2 Dodge V8 automatics, 1 set 69 340 heads, Dart to Chev wheel adapters, 12 and 13" snow tires, 2 Dodge steering boxes, offers on all. 479-4215

1965 BUICK SKYLARK, ENgine 70,000 original miles, 3 tires 6 weeks used, rims, chrome, backseat, many usable parts, highest bid by Sunday takes. 592-9572 or 592-5032.

$$CASH$$
For scrap cars, trucks & metal. 7 days a week. 478-9324. Pager 2740, 388-6275.

VICTORIA 4-WHEEL DRIVE FREE WHEELING HUBS for any make of 4-wheel drive.
597 Hillside at Rock Bay
D-13531 386-6511

PROTECT YOUR ENGINE, diagnostic cooling system analysis, 20 tests, $12.50. Capital Radiators & Batteries, 817 Fisgard Street, 385-0421.

CHEVY HIGH TORQUE 230, 6 cylinder, 55 Ford truck hood, 352 engine and transmission, new clutch and pressure plate, 9" truck housing, 390 head 479-0619.

74 ASTRE MOTOR, MANIfold, carburetor. 74 Mazda transmission, 4 speed, clutch, starter, two B78-13 good tires on Mazda rims. Moving. 474-1981

SAVE $$$
TRANS SERVICE $24.95
Mr. Transmission 388-4522

TOMMY LIFT
Electric tailgate for pickup. Hardly used, offers. 592-2621.

USED PARTS FOR DATSUNS, Toyotas, Pintos and Hondas. Bob & John's Auto Body, 112-743-9141, Cobble Hill.

73 CHEVELLE MALIBU 2 door, 350 turbo, new paint, vinyl roof, needs motor work. $1500. 478-4248

BUCKET SEATS AND CONsole, $75. Parts for 66 Chrysler NewYorker. 112-743-9807 Malahat.

MGB WIRE WHEEL SET UP. Complete parts to convert to wire wheels. 384-1120 after 4:30pm.

63 IMPALA SS WHOLE CAR, 63 Chevy II whole car, 66 Volkswagon and various motor parts. 479-9884 after 4:30.

CAR CASSETTE DECK, 12 watts, few months old, with high power brand new speakers. $90. 382-4991.

SMALL BLOCK 400 CHEVY, with heads and manifold, new crank, rings and bearings. $550. 652-5517 or 652-2704.

MAZDA R100 FOR PARTS OR restoration, $375. 63 Citreon stationwagon for parts. $150. 658-8751

EMILIO'S
Auto Trans — Brake Specialists
402-B Esquimalt Rd. 386-5522

73 CHEV IMPALA WAGON, whole or parts, good glass, radio, etc. Small 400 engine. 479-5010.

'76 CORVETTE REAR END, complete, low mileage. 350 Chev engine. 477-2126 until 11:30 pm.

230 CHEV MOTOR AND 3-speed trans, good running order. 652-3753.

8' FACTORY CANOPY, COMpletely wired, insulated, plus wheel. $350. 598-7143.

6X15 CHROME WHEEL RIMS, never used, set of 4, $150 o.b.o. Call 474-1329.

16' CAR TRAILER WITH 6' cover, electric brakes. $1750. 478-0280.

1970 DUSTER PARTS, 340 ENgine, automatic transmission, rear end, etc. 386-5414.

1965 OLDSMOBILE CUTLASS, selling for parts or as whole. 598-7623

FIBERGLASS SPORTSMAN canopy for foreign truck. 652-2006.

74 FIAT 124 SPORTS SPYDER, stock, needs front end, offers. 385-4177 after 4pm.

1975 GM 292 6 CYLINDER, 35,000 miles, $400. 66 Rambler American, offers. 479-2389.

307 CHEV MOTOR COMplete, excellent and low mileage. $600 or best offer. 478-2954

CANOPY. FIBERGLASS FACtory built. $300. 478-5605 or 477-1822

66 VALIANT V8, BUCKETS, parts or whole. Phone between 5-7 477-4502.

REBUILT VW TRANSMISSION will fit up to '66 Beetle or Bus $200. Will install. 384-6934

1964 VOLVO 544 WITHOUT ENgine and transmission. Take it away. $25. 595-6396.

CANOPY FOR VOLKSWAGEN crew cab, professionally built, $150 or nearest offer. 658-5505.

1968 ISUZU BELLETT, GOOD engine. Selling parts or as whole. 384-4859 or 479-9141 evenings

AUSTIN 850 AND 1100 PARTS. New transmission, seats, etc. 477-6839, Brian

52-54 FORD SUNLINER GLASS top insert, excellent, $95. 384-1756

63 COMET CONVERTIBLE parts, 289 rebuilt, top loader 4 speed, Hurst shift. 477-4571

1965 CADILLAC, GOOD motor, trans, radials, $250 or best offer. 477-9788

NEAR NEW 750 HOLLEY $60; 2 L60-14 Concorde tires $75. 382-0647.

FOUR 14" CHEVY CHROME reverse rims, good condition, $100. 479-2846.

1966 AUSTIN 1100, MINOR front end damage. Ideal parts or fix up car. $125. 383-3020.

1968 BUICK RIVIERA, EXCELlent drive train, $400. 112-743-3139.

WANTED TAIL LIGHT LENS for 1961 English Zephyr. 592-2078.

LEAVING TOWN MUST SELL, 289 plus 3 speed automatic transmission. Best offer. 479-2886.

160 PARTS, ACCESSORIES AND SERVICE

71 COLT 2 DOOR, PARTS OR whole. 72 Volkswagen 412, Porsche 2000 cc motor. 479-3747

55 CHEV DELIVERY BODY plus chrome, less drive train, $600. 595-7779.

WE HAUL SCRAP CARS FREE
Associated, 478-9571

PARTS FOR 67 SUNBEAM ALpine. 477-7329

BENCH SEAT FOR VAN, LIKE new, $150. 721-3452.

WANTED: GRILL AND HOOD for 38 Chev coupe. 479-0008

NEW DATSUN 240Z FRONT spoiler. 479-1366.

C-4 AUTO TRANS FOR PINTO. $110. 595-8166

NEW FORD SMALL BLOCK V8 engine, complete, 385-3749.

ONE 283 BLOCK AND HEADS, best offer. 479-8303

55-57 CHEV FENDERWELL headers, $50. 384-1756

2 SPEED VEGA TRANS AND shifter, complete. 592-5471

AUSTIN MORRIS 1100—1300 parts and repairs. 595-6153.

AUSTIN CAMBRIDGE PARTS, many parts available. 595-6153.

1970 DATSUN 510, GOOD parts car $50 479-9868

8' CANOPY FOR NARROW box truck, $90 or best. 383-7630.

164 AUTO BODY AND PAINTING

CLASSIC PAINTWORK FOR prestigious autos. Langford Collison Ltd., 2744 Matson Rd., Langford, 478-1515.

EXPERT ICBC AND COLLIsion work performed. Specializing in late model automobiles. Andrew Timmis 388-6229.

WILL PAINT YOUR CAR AND truck, big or small. Any type of paint. Reasonable rates. 656-2221, or after 5pm 592-3765.

166 CARS AND TRUCKS WANTED

NEVER
SELL YOUR CAR
UNTIL
YOU HAVE
OUR OFFER
INSTANT CASH
Premium Automobiles Only
DePAPE MOTORS LTD.
779 PANDORA 384-8035

INSTANT CASH
CLEAN PRE-OWNER VEHICLES NEEDED
LES CARR'S
854 PANDORA AT QUADRA
385-4444

WE PAY
the Highest Prices for Your Clean Used Car
TRY US—YOU'LL BE SURPRISED!
CONTACT
CARL SPICER
Used car mgr.
Empress Pontiac Buick
GMC LTD.
382-7121 DL01227A

CASH
WE NEED CLEAN USED CARS
SEE LES STARLING
SUBURBAN
Motors Ltd.
3377 Douglas 386-6131
Dealer 5528

GeM
PAYS
High Prices
FOR CARS & TRUCKS
480 Esquimalt Rd. 382-7195

WE BUY ALL MAKES
McCallum Motors Ltd.
Corner of Yates & Cook
382-6122 D5603

WANTED
TRUCKS & VANS
Also will take consignment vehicles
GARDEN CITY AUTO LEASE CENTRE
382-9111 2978 Douglas

INSTANT CASH FOR YOUR CAR
Any make or model.
METRO HONDA
388-6921

WANTED MUSTANG GHIA II Coupe, 1977 or 1978, V6 or V8. Automatic, sunroof, and most options, low mileage, top condition, preferably metallic silver or black with vinyl top, up to $5000 cash. 642-5589.

CASH FOR GOOD, CLEAN USED CARS
THOMAS PLIMLEY LTD.
1010 Yates St. 382-9121

CASH FOR GOOD USED CARS. B. Madsen Motors, 2691 Sooke Rd (Glen Lake), 478-5011. Dealer 5450.

WANTED
65 to 70 Mustang or 67 to 69 Cougar. Call 384-8075. Pager 1332.

YOUNG FAMILY NEEDS four door hatch back or small stationwagon reasonably priced. 388-9008.

CASH FOR CLEAN CARS
E & K MOTORS LTD.
642 Burnside E. 383-6231

WANTED 1968 TO 1972 NORTH American 6 cylinder car. Private buyer. 384-2174.

MUSTANG II OR CIVIC HONdamatic in good condition, 1975 or newer. 477-2610.

WANTED, RELIABLE, WELL-maintained car. Any make, model. Phone 477-1741.

WANTED: EXCELLENT LOW mileage ¾-ton pickup. 652-3527.

168 CAMPERS, TRAILERS and MOTOR HOMES

PEDEN
RECREATIONAL VEHICLE LTD.
—16 Years of RV Experience Ready to Serve You—
★ VANGUARD ★
★ FRONTIER ★
★ PROWLER ★
★ TRIPLE E ★

Featured New Units SPECIALS!!

New 1979 VANGUARD 27' 5th wheel trailer. A $17,000 value $13,995.

New 1979 PROWLER 32' 5th wheel trailer. A $19,000 value $15,495.

New 1979 VANGUARD 18½' trailer. A $9700 value $7495.

New 1979 VANGUARD 11' camper. Full shower model. A $8500 value $7545.

New 1979 VALLEY 8' camper. Toilet comp. A $3800 value $2995.

★WE NEED★
CLEAN TRADES!

Remember We Offer
★ The Best Selection
★ The Best Price
★ The Best After Sales Service

√ Large Parts and Accessories Store
√ Repairs and Rentals

PEDEN RV LTD.
285 QUESNEL ST. (D6418)
386-3464
Behind Empress Pontiac Buick

WILLE
Dodge · Chrysler
★MOTORHOMES★
SECURITY
from 18 to 26'
All Special Priced

★TRAILERS★
78 Tent Ventura $3495
76 Layton $6995
76 21' Skylark, loaded, absolutely like new, sleeps 8 $6995

★CAMPERS★
SECURITY
All Special Priced

RAVEN 8'6"
NEW $2800

★VANS★
77 Ford $5995
70 Ford $1895
★CONVERSIONS★
70 Ford $4195
70 VW Westphalia $3495

382-2313
3200 DOUGLAS
AT CLOVERDALE
DEALER 5881

SUMMER HAS ARRIVED
And we're ready with
the largest stock of Motorhomes on Vancouver Isl.
11 new Minis
from 18'-23'
7 new Class A
from 25'-29'
8 used Minis
from 19'-23'
3 used Minis
from 19'-32'

For the
MOTORHOME PROFESSIONALS
Come To
TRIANGLE HOMES LTD.
INDOOR SHOWROOM
OPEN 7 DAYS
Mon.-Fri., 8 a.m. till Dusk
Sat., 8 a.m.-6 p.m.
Sun., Noon-5 p.m.
Franchised dealer for Citation, Corsair, Aristocrat, Centurion, Falkland, Southwind, Jamboree and Diplomat.
In Sidney on the Pat Bay Hwy., across from Sandown Raceway.
656-1122 656-7251
Dealer 1055B

DOMINION MOTORS
LAYTON—CHINOOKS
LITTLE CHIEF
KIT KAMPERS

72 26' North Star Class A, loaded, also has generator and tv. 43,000 miles. $16,950

1976 Chinook 18', 360 V8, PS, PB, Fully self-contained. 22,000 miles. $17,950

74 Chinook 18', ps, pb, V-8, air, self-contained, 66,000 miles. $15,500

74 Terry 24', fully self-contained, immaculate. $5,795

YOUR DOWNTOWN R.V. PARTS DEPOT
1703 Blanshard St. 385-5012
Dealer 5183

Funcraft Van Conversion
1979 Chev. p.s., p.b., automatic, 13,000 mi., fridge, stove, toilet compartment with porto-potty, shag carpet, sleeps four. $13,000 or near offer. 592-8369.

168 CAMPERS, TRAILERS and MOTOR HOMES

Fennell's
TRAILER SUPPLIES LTD.
PROPANE — REPAIRS AND APPLIANCE SERVICE
Custom Building and Van Conversions
Large Parts and Accessories Store
652-3941
Mon.-Sat. 9 to 5
Sun. 12 to 4
6459 Patricia Bay Hwy.

TRADE-INS
19' ALOHA, fully self-contained w/shower, etc. $2975
30½' JAYCO, tub/shower $5595
16' GOLDEN FACON $2595

MANY OTHER UNITS TO CHOOSE FROM
PROPANE
PARTS—SERVICE
BOB'S
MOBILE HOMES LTD.
25 Crease 386-3623
Dealer 5689

DODGE MAXI VAN CONVERsion, brown-beige, 400 engine, ¾-ton, radials, cruise control, 2 batteries, solonoid separater, 1200lb hitchweight trailer package, 2 transmission coolers, pressure water system, flush toilet, vanity, wash basin, holding tank, park hookup power, water, sewer. Fridge, stove, sink. Furnace, awning. Completely self-contained. Can not be replaced with 400 power. By far the best conversion, it has everything. $13,500 or offers. 652-5873.

CUSTOM BUILT TERRY trailer, 24' tandem, 3 rooms, 4 piece bathroom, bedroom with double bed, lots of wardrobes and cupboard space. 4 burner stove with automatic oven. Double stainless steel sink, 2 way fridge, forced air furnace, TV included. Ready to go or to live in, $7000. Appointment to view, 477-9720.

SERVICE? PARTS? PROPANE?
See us for fast service, hitch installations, wiring, etc. Great selection of parts and accessories in stock.
BOB'S MOBILE HOMES
386-3623

CAMOSUN RV CENIRE
650 Burnside Rd. E.
Dealer 6732 384-0213

20' MOTO CHALET MOTOR home, 318 Dodge motor and chassis, 38,000 miles, original owner, power steering, power brakes, fully equipped with bathroom, fridge, furnace, sink, stove and lots of cupboard space. $9200. 479-5155 or 620 Mann Ave. Apply afternoons only.

FOR RENT: 31' HOLIDAY Rambler travel trailer, fully equipped. Fishing, golf, tennis, at the doorstep. Located Pacific Playgrounds. RR#1, Campbell River, V9W3S4. Adults only. Write or phone W. Dutton, Wheel Estates RR#1, Campbell River, 337-5797. Code V9W 3S4.

FOR RENT OR SALE MOTORHOMES
WEEKLY — MONTHLY
GARDEN CITY AUTO LEASE LTD, 2978 Douglas, 382-9111. Dealer 5721.

DOGWOOD TRAILER SALES
PARTS — PROPANE
WESTERN WILDERNESS Campers
WILDERNESS Trailers
2630 Deville Road
Highway 1 at Millstream
478-6841 Dealer 5390

1979 CHEV ¾ TON 4 WHEEL drive, Scottsdale camper special, 13,000kms, complete with 11½' Vanguard camper, self contained, 3 way fridge, furnace, bathroom, hot water, sleeps 6, will sell separate. 478-5024 after 6pm.

1979 GMC CAMPER SPECIAL with 9'6" Okanagan camper; fully equipped with toilet, shower, furnace, automatic oven, hot water, 3 way fridge, queensize bed, like new, low mileage, complete with hydraulic jacks. 477-1588

1980 DATSUN LONG BOX, complete with Galaxie camper. 3-way fridge, stove, furnace, TV antenna, 10,000 km, new truck tires on rear, heavy springs, chassis tie downs, excellent condition. Offers. 652-4390 before noon or after 6pm

1979 BENDIX CORSAIR MINI motor home, near new. Beautiful layout for two but will accommodate four. Good holding capacity, economical 350 engine. See Ernie Law for more details. Speedway Motors Ltd., 971 Yates, 385-2415. Dealer 5180.

1977 FORD RANGER XLT super cab camper special, 22,000 miles, power brakes, power steering, 11' camper, 3-way fridge, stove, oven, furnace, porta-potti, hydraulics jacks. Both as new. Offers on $11,000. 478-9866.

21' ARISTOCRAT, SHOWER, toilet, holding tank, water tank, water heater, furnace, fridge, TV antenna, mirrors, equalizer hitch, electric brake controls, jacks, etc. $3800. 590 Vincent Avenue.

1976 TRAVELAIR, 17', SELF contained, mint condition, sleeps 6, twin bottles, electric brakes, wired for 12 and 110, TV antenna, propane stove, automatic oven, 3 way fridge, dry weight 2500lbs. 478-6512

5TH WHEEL, 1977 COACHMAN 26', air conditioned, 4 piece center bath, 6 cubic foot fridge/freezer, hotwater system, furnace, sleeps 6, good storage space, excellent condition, hitch included, must sell. 112-468-7965

NEW TO VICTORIA
MOBILE RV DOCTOR
Repairs to boat and holiday trailers, campers and motor homes.
479-2119

DELUXE CAMPERIZED VAN 76 Dodge, fridge, stove, oven, furnace, porta-potti, air-conditioning, awning, hitch, sleeps 4. Excellent condition. $9800. 382-6815.

WESTPHALIA
1975 Model, ready for the road, complete mechanical repair history available. Can be viewed at Dunsmuir Super Service Ltd. Corner of Yates and Fort Street.

1970 TRAVELAIRE, 19', FULLY self-contained, shower, toilet, hot water, stove, oven, 3-way fridge, 2 propane tanks, sleeps 5, equilizer hitch, good condition. $3000. 112-749-6378.

CUSTOM 22' MOTORHOME, Ford chassis, 74 Olds motor. Sleeps 4-6. Good gas mileage. View at 237 Kingston Street. Offers to $7500. Rent at $150 per week plus mileage.

$8500
The best 24' trailer in Victoria. Sleeps 6, $1000 in extras. Luxury tow car available. 388-9818

77 DATSUN LONG BOX SPORT truck. Automatic, low miles with 73 Timberland camper. Ready to go $6295. B. Madsen Motors Ltd. 478-5011. Dealer 5450.

1972 8' GALAXY. 3-WAY fridge, furnace, 3-burner stove, electric water pump, 2-propane bottles, 4-jacks, boat rack. $2350 or best offer. 384-7482.

168 CAMPERS, TRAILERS and MOTOR HOMES

18' SCAMPER, SLEEPS 6, stove, oven, 3 way fridge, shower, all conveniences, electric brakes, equalizer hitch, low mileage, $4,250 offers. 388-5836.

FOR SALE OR RENT 20' L977 Minnie Winnie, like new, has everything $16,500 or $325 per week rent. Call Mr. Reid 656-3413.

GOING ON VACATION?
For rent, Bonair 700 hardtop tent trailer, sleeps 6, furnace, stove, etc. $95 weekly or $15 per day. 479-2229.

SMALL MODEL NORTH STAR Motorhome, stove, furnace, fridge, hot water, bathroom with shower, dual holding tanks, $6,700 firm. 479-5570.

SUMMER IS COMING! ENJOY it more with a lot and 21' trailer at Shawnigan Lake Recreation Park. $14,900. Call Langley 530-0404.

8' SLUMBER QUEEN CAMPer, fits import, 3 way fridge, 3 burner stove, oven, furnace, porto-pot, excellent condition, 112-537-2289.

9½' VANGUARD CAMPER, 3—way fridge, stove, heater, table, enclosed toilet, queen size bed, easy on boat rack. 1st class condition. 592-2787.

BIG ENOUGH TO LIVEIN, small enough to pull, 1977 Prowler trailer 27' self contained. Twin beds plus make down couch, $7,500. 112-749-3761.

1975 22' ALJO SELF CONtained travel trailer, sleeps 7, tub and shower, stove, 3-way fridge. $4900 or best offer. 656-5477.

29' TRAILER, EYE-LEVEL oven, air-conditioning, tub and shower, awning, large refrigerator, rear bedroom. Offers on $7500. 652-4286.

15 FOOT ROAD RUNNER trailer. Sleeps four, 3 burner stove, ice box, toilet, electric brakes, excellent condition. $2000. 477-8921.

8' VANGARD CAMPER, sleeps 4, sink, 3 burner cooktop, ice box, propane lamp, ½ ton will carry with ease, will not fit import pickup $1250 652-2920.

1971 DODGE MAXI VAN COMpletely camperized, propane stove, fridge and heater. Excellent condition. Offers on $5800. 1442 Arlington Place, 477-2734.

15' TRAVEL TRAILER, EXcellent condition, sleeps 6, includes fridge, stove and furnace. Wood pecan finish inside. Asking $1300. 474-2816.

CLASS "A" MOTOR HOME
1976 Centurian by Bendix, low mileage, low price. Will take plain van in trade. Call 479-8638 or 478-4969.

$2000 TAKES 250 CREWCAB, tested, 8' overhead camper propane stove, 3-way lights, Brophy jacks. 383-0974, 1227 Colville Road.

RAVEN RV'S
VAN CONVERSIONS
479-3178

7'X12' PROPANE AND 110, $625 or offers considered. Good condition. 388-6543 or 388-6275 pager 2316.

75 22' CENTURIAN MOTORhome, sleeps 6, A-1 condition, offers to $13,500. After 5:30 weekdays, 656-5618.

MUST SELL. 1972 OKANAGAN camper for import, includes jacks, excellent condition, $1700. 474-1477

71 OKANAGAN 8' CAMPER, sleeps 4, stove, 2 way fridge, furnace, jacks, roof rack, $1800. 652-2630.

DELUXE MOTOR HOME. Sleeps six, $250 per week. 5¢ per kilometer. Damage deposit. Open July and August. 479-3357.

FOR RENT, 12' ARISTOCRAT trailer, oven, stove, ice box. Sleeps 6. Very clean. $75 week. 478-9109.

1974 19' TRIPLE E MOTORhome, 24,000 miles. Very good condition. Sleeps 6. $12,000 or best offer. 383-3028, after 6pm.

8½' VANGUARD CAMPER cab over, sleeps 4, fridge, stove, excellent condition $2,350 with truck $3,600 656-6844.

1978 17' WILDERNESS TRAILer, fridge, 4 burner stove, oven, bathroom, furnace, many extras. Offers on $5500. 478-4650

1978 17½' SUNLINE TRAILER, completely equipped, toilet, shower, tandem wheels. $5,500. 656-7377.

1975 VOLKSWAGEN WESTphalia, 73,000 miles, good condition, well maintained. $5,600. 479-3425.

75 CUSTOM BUILT CAMPER, 8'6". Stove, oven, hydraulic jacks, 3 way fridge, plus more. Best offer. 382-7421

RV SITE AND MEMBERSHIP Honeymoon Bay Association, Cowichan Lake, near golf course 598-2577.

AIRSTREAM TRAILER 26' tandem axle and Thunderbird towing package. Only sold as unit $5500 382-0356

14 FOOT TRAILER CUSTOM built, sleeps five, stove ice box ect., asking $1495. Phone 478-7584.

HARDTOP SCAMPER TENT trailer, propane stove and fridge, sleeps 5, $900 or best offer. 384-0477.

1976 21½' VANGARD MOTORhome, 460 motor, excellent condition. 18,000 miles. 479-1945 or 479-6842.

COMFORT, GOOD LAYOUT, reasonable price in self contained 16' EEE trailer. Sacrificing $3150 or near offer. 477-0854

72 WESTFALIA CAMPER, completely reconditioned, excellent condition throughout, $5400. 477-7423.

8' CUSTOM CAMPER, SLEEPS 4, icebox, 4-burner range with oven. Excellent condition. 479-8317 after 6.

CHEV MOTORHOME, 1972, 21', 35,000 miles, sleeps 5, air conditioned, TV, canopy, CB radio, many extras. $10,500. 658-8751

SHORT BOX CAMPER, BEAUtiful hand made cedar in and out, stove, ice box, heater, must see. Asking $900 385-6205.

WE WILL BUY YOUR GOOD used Rec. Vehicle. Peden R.V. Ltd., 2855 Quesnel St., 386-3464.

BOAT LOADERS FOR CAMPers, motor homes, installed. 478-3796 or 478-2754.

76 TRAV-L—MATE 16', FULLY equipped, new condition, stereo. 477-7601.

FOR RENT: 20' MOTORHOME, $275 per week, 8¢ a kilometre. 478-1138

1977 9'6" OKANAGAN CAMPer, fully equipped. $4500. 382-8618.

COASTLINE 10½' CAMPER, 3-way lights, sink, propane stove, furnace, $1450 or offer. 477-3010

76 SELF CONTAINED CAMPerized Chateau Club Wagon, like new. 477-7094.

1973 WESTPHALIA, 49,000 miles. $4900 or best offer. 477-2303.

22' CORSAIR MOTORhome-1975 Dodge-34,000 miles. Offers on $9,500. 642-4159.

FOR RENT TRAVEL TRAILers. 18' Prowler, open to July 10th. 384-4818.

1976 DODGE TRADESMAN 100 van, camperized, economical 6, $5000. 642-3096 after 5.

1977 WINNEBAGO MINI motor home, 20', sleeps 6, $15,700. 479-4497.

STURDY 7X6' UTILITY TRAILer, 15 ply tires, $170 or best offer. 477-8943.

30' WILDERNESS TRAILER, like new. Sacrifice at $8,500 call Mr. Reid 656-3413.

1972 17½' PROWLER, EXCELlent condition, many extras including canopy, $4100. 658-8017

168 CAMPERS, TRAILERS and MOTOR HOMES

1972 CURTIS MINI MOTOR home, fully self contained, $6900 383-6150.

MOTORHOME, 1978 VANguard, 20', 19,000 miles, A-1 condition, $16,500. 478-0585

8' CAMPER, FOR SHORT BOX truck. $800 or best offer 384-1108.

LEISURECRAFT HARD TOP tent trailer. Excellent condition 652-2474.

LIGHT HOLIDAY TRAILER with canopy, stove, sink, icebox 658-5314.

17' TRAVELAIRE TRAILER Sleeps 6, good condition, $2500. 479-8420.

1954 GMC SCHOOLBUS MObile home, fully equipped. View to appreciate. 479-4410

72 SKYLARK TRAILER, 16', sleeps 6. Toilet, 2-way fridge. $3300. 478-2222

HARDTOP TENT TRAILER, sleeps 4 or 5. Good condition, $550. 477-6595.

78 NOMAD, 23', GOOD CONDItion, 16' awning, many extras. 478-6893.

1975 23' TIOGA MOTORHOME, excellent condition. Asking $11,900. 477-1870

23' SCAMPER, 1974, ENTIREly self-contained, excellent condition. $6000. 592-0930.

LOT AND 23½' TRAILER FOR sale, at Shawnigan Lake resort, 642-4803 anytime.

17 FOOT TRAILER WITH stove, fridge and toilet. Sleeps six. 479-0318.

1970 10' SUN KAMPER, HARDtop trailer, furnace, battery, $2500, 478-9939

1974 GMC 22' MOTOR HOME, 25,000 miles, offers on $12,000 479-2721 before 12 noon.

L974 WESTPHALIA, STOVE, fridge, etc., low mileage 479-9218.

LIONEL TENT TRAILER, 1978, 18', excellent condition. $2,600. 386-2349.

1976 ITASCA MOTORHOME, 24', completely equipped. $18,000. 592-7631 after 5pm

1974 TRILLIUM TRAILER, EXcellent condition, asking $2550. 595-7702

76 VANGUARD 22' MOTORhome, 17,000 miles, sleeps 6, A1 condition, 652-2030.

MINI MOTORHOME, 21' Okanagan, 1976 Ford 360, 48,000 miles. $11,900. 112-743-4778.

L975 LL½' VANGAURD CAMPer, excellent condition $4,500 (firm) 479-4393.

8'6 CAMPER, FRIDGE, STOVE with oven, furnace, portapotti, hydraulic jacks. 592-2272

8' CAMPER FOR IMPORT, fridge, stove, furnace. $1500. 382-2085.

10' SIESTA CAMPER, LARGE fridge, oven, bathroom. $3500. 478-7576

20½FT. DELUXE MODEL 1979 Vanguard tandem trailer. Many extras. 592-5501.

8' GALAXIE CAMPER, STOVE, ice box, pottie, extra over table bunk and jacks $1600 478-2806.

8' CABOVER HOLIDAY CAMPer, propane stove and fridge, jacks, good condition. 652-5643.

1969 11' VANGUARD CAMPER, with bathroom, immaculate. 656-0153 days. 656-2271 evenings.

1977 PROWLER 23', BATH, shower, awning, stereo, etc. Mint condition. $7,000. 477-9813.

ALASKAN STYLE CAMPER, stove, furnace, icebox, $800 or best offer. 595-2553

8½' CAMPER, STOVE WITH oven, 3 way fridge, heater, deluxe cushions. 479-5511

10X6 UTILITY TRAILER, homemade, best offer takes. 381-0728.

1974 BOLER TRAILER, CANvas awning, easy to tow. $1800. 112-743-4293 after 5pm.

1973 23½' KUSTOM KOACH, loaded with extras, hitch, air conditioning. 112-743-2808

HARDTOP TENT TRAILER for sale, $350 or best offer. 384-9253.

NANAIMO MADE CANOPY with windows, $300 or best offer. 388-7126 after 4:30pm

'74 LIONEL 100, ICE BOX, 3 burner stove, heater. Offers on $2000. 478-1890

TENT TRAILER FOR RENT. 656-2409 after 6pm.

WANTED ALASKA 8' CAMPER
652-3527

11½' CAMPER IN EXCELlent condition. 595-0549.

5TH WHEEL 77 PROWLER 30', clean, $9,975. 652-2070, 652-3232.

FULLY CAMPERIZED FORD van, $5150. 479-4635.

1979 23' MOTORHOME FOR rent. 383-7081

ALASKAN TYPE TRAILER, sleeps 5. $1600. 595-6460.

HARDTOP TENT TRAILER $300. 478-7580.

FOR SALE SOFT-TOP TENT trailer, $200. 474-1749.

'72 14' SCAMPER TRAILER, mint condition, offers. 478-2656.

CABOVER CAMPER. GOOD condition, $1500 OBO. 656-3603.

8' CAMPER, GOOD CONDItion, $1100 or offers. 385-4029.

1976 LIONEL 85 HARD TOP tent trailer. $2150. 592-4304

'69 FORD HIGH—TOP CAMP van, $2995 or offers. 385-6085.

169 MOBILE HOMES AND PARKS

AARON COURT ESTATES

Our latest Craigflower Rd. development! First homes going in July 1. Only 5 sites left! Enjoy the maintenance free living like a condo with all the benefits of owning a lot without the high cost to buy it! Look into one of the best home investments of the 80's! Homes from 728 to 1440 sq ft completely finished inside and outside with warranty. View our showrooms in Langford (off Trans Can Hwy) & "Esquimalt Craigflower Rd".

Buy Right Homes
DL6162 474-2154 383-2912
Langford open daily till 8, Craigflower, 10-5 Fri - Tues

National Trust Realtor
Hillside Mall 595-2121
3440 Douglas 382-8101

CARE FREE LIVING
In lovely treed park. Immaculate, mobile. 2 bedrooms, large bathroom, living, dining rooms, large kitchen, enclosed patio, utility room. 2 tool sheds, lots of storage. Large lot. 4 appliances, all drapes and lots more. $25,500. ML.
595-2121 IRENE VAN 477-7821

BEAUTIFUL DOUBLE WIDE Modular home, choice elevated location with views of Olympics, in mint condition thru-out, spacious 1164 sq. ft., 19' living room, 2 bedrooms, master 12x18 and large family dining room, lovely setting with space to breath, close to town. $39,900. 474-1900.

169 MOBILE HOMES AND PARKS

SUMMERGATE VILLAGE

★ Fine retirement living
★ Phase II Now Selling

Turn West off Pat Bay on McTavish Road, (Airport turn off) then Right on Canora to Entry Gates.

Dealer 6155 Phone 656-1414

LANNON CREEK
MOBILE HOME PARK

POSSIBLY CANADA'S FINEST PARK

Scenic Water and Mountain View Overlooking The Straits of Juan de Fuca and the Olympics

ONLY 3 SITES LEFT

Phone 642-5486/642-5972

Thinking of Selling??

For full professional service to ensure your best market price call Buy Right Homes. Our experienced sales staff and extensive sales promotions has resulted in most of our listings selling in 2-4 weeks! Ask about our trade-in program or our guaranteed sales plan! Call for a free appraisal. Go with the company with the proven sales record!
"THE PROFESSIONALS"

BUY RIGHT HOMES LTD
474-2154 383-2912

GOLDSTREAM
MOBILE HOMES LTD.
T/Can Hy Sooke-Lk Rd

New Glen River 14x70's. Now on display at our park, plus 14x70 ATCO preowned 2 bedroom home. Very clean. Also a selection of 2/3 bdr. D/wides to be relocated. We are in need of clean homes to list and sell. Give us a call for an appraisal and we will handle the selling for you. MARSH SMITH, Bus. 478-1751, Res. 478-8774, DL 1280

The Home For You

As little at 5% down could put you in a mobile home. We will accept any offers, any price and do our best to get the mobile home for you. Family parks and adults parks available. H&R Mobile Homes, Dealer 6463-A. 478-8354.

ESQUIMALT
TWIN OAKS

14x70 1978 2 bedroom beautiful home. Priced to sell. H&R Mobile Homes, Dealer 6463-A, 478-8354

17' ARISTOCRAT TRAILER will sleep 6, fridge, oven, 3 burner stove, sink, duel propane tank, pressurized water system, brakes recently overhauled $3000 479-5062 or 652-1192 ask for Mr. Newman.

24x52

4 blocks from lake, family park, pets, bus route, quiet park, beautiful setting. H&R Mobile Homes, Dealer 6463, 478-8354

MOBILE HOME FOR SALE, double wide, 24X44. Two bedrooms. Family park, many extras. 19-Hidden Valley, Florence Lake Road. 478-5919 after 6pm

SUMMERGATE VILLAGE
New Glen River 24X40, stove, fridge, dishwasher, carport, tool shed, patio with railing. Own own property. Sale by owner. 656-5309

MUST SELL

Off pad, 1976 12x60 Moduline, $15,000. H&R Mobile Homes, Dealer 6463-A, 478-8354

1977 12X68 2 BEDROOM MObile home, 10x27 patio, 100 sq. ft. addition, fireplace, many extras, fully fenced and landscaped choice lot. 642-3971.

8X30 PLUS 8X14 CABANA FOR sale before end of month, $4,500. Pad is only $75 per month. Adult park, no pets. Act quick on this one. 652-3471.

FORCED SALE
1972 Paramount 12X68, $11,500 or best offer. Contact Mrs Mather, 385-1376 days, 112-743-9284 evenings

CAN'T AFFORD TO PAY TOWing on 8X15 house trailer, gutted, needs handyman, excellent potential. Selling very cheap. 386-5417.

CEDAR CREEK MOBILE Homes Park, Mill Bay, has space available. 112-743-2449, 112-743-2591

OFFERED AT $10,900!
Must be moved but what a buy! 2 homes for the price of one! 474-2154. Buyright. DL6162.

1978 24X52
3 appl, wet bar, patio doors off mstr bdrm, waterview, a buy! 474-2154. Buyright. DL6162.

1978 14X70 DELUXE!
1022 sq ft on Vic bus line! Sunken tub, tipout, treed lot! 474-2154. Buyright. DL6162.

RARE OPPORTUNITY!
24 wide. Large fenced lot, FP, covered decks! Only 20,600. See! 474-2154. Buyright. DL6162.

WATERFRONT VIEW, 2 BEDroom trailer with fireplace, must sell, moving. Asking $16,-500. 642-4045

ON FLORENCE LAKE, 12X64 on double lot. Sundeck, tool shed. Furnished or unfurnished. $16,-900. 478-9126

1971 12'X68' GLENDALE, 3-bedrooms, plus addition. To be moved, $11,500, offers. 642-3209.

178 SUMMER HOMES, COTTAGES and RESORTS

FOR RENT OCEAN FRONT-cottage I bedroom, sleeps 4, fully contained at beautiful Yellowpoint area, near Ladysmith and Nanaimo. Some time left for 2 bedroom cottage, sleeps 8. $175 - $200 per week. 112-245-3000.

FOR RENT: PRIVATE WAterfront cottage on beautiful sandy Parksville Bay. Fully furnished. Complete modern facilities. Sleeps 5. $185 per week. Available July 19-August 2 and August 16-30 only. 112-248-9215

LAKE FRONT FAMILY STYLE cottages and units still available, fully equipped, from $160 per week. 25% reduction for June. Shawnaire Resort, RR1, Shawnigan Lake. 743-2062.

2 BEDROOM COTTAGE ON sandy Cordova Bay beach, $250, weekly basis for July and August. Canoe and wind surfer available for use. 658-5806 to arrange for viewing.

WATERFRONT SUMMER home fully equipped on secluded Campbell Bay, Mayne Island, available August 10-16, August 17-23. $200 per week. Deposit and references requested. 477-3425

FOR RENT. WILDERNESS cabin, private lake, 45 minutes downtown Victoria, available August/September, $125 week, $400 month. 595-6555 after 5pm

TWO BEDROOM SUMMER home with loft. Fully equipped 7 miles west of Sooke, on coast. Panoramic view of Juan de Fuca Strait. Daily, weekly. 642-5641

FURNISHED COTTAGE ON Piers Island for rent, including docking for your boat. Phone 477-5530

SELF CONTAINED 2 BEDroom lakeside cabin. Swimming, boating, etc. $100 per week. 478-1365

178 SUMMER HOMES, COTTAGES and RESORTS

SALT SPRING. WATERFRONT cabin with indoor plumbing, hot water. To rent by the week. 478-0655

LARGE CHOICE RECREAtional licenses on Horne Lake. $800 to $900 annually. 382-7522.

181 TOURIST ACCOMMODATION

CATHAY COTTAGE
KYE BAY
COMOX, B.C.

Family hskpg units, safe sandy beach, laundromat, sailboats, shuffleboard, golf, tennis, riding nearby. Ph. 339-2921.

HARTNELL HOUSE
1204 Yates St.
Fully equipped modern kitchen unit by week, day (10 min.). Close to downtown. Linen, dishes, C.T.V., parking. 383-0742, 386-2812.

VISITORS COMING FROM BRITIAN? WOULD THEY BE INTERESTED IN EXCHANGING ACCOMMODATION? 595-1047.

CRAIGMYLE GUEST HOUSE, Victoria's original English style bed and breakfast. Double $30. Single $20. Full breakfast included. 1037 Craigdarroch Rd., V8S 2A5, 595-5411.

OAK BAY GUEST HOUSE. British style Bed & Breakfast. close to ocean, Sealand Marina, golf course. On bus route, (#2 bus). Call 598-3812

EDELWEISS CHALETS
One A-frame cottage on beach of Lake Cowichan. Available in June and July. 112-745-6660

SUNNY, DOUBLE ROOM, 2-piece bath. Bed and breakfast. $25. 385-4632.

185 CONVALESCENT AND REST HOMES

JOAN CRESCENT MANOR
Retirement Home
Under New Management
1045 Joan Crescent
Rooms Now Available
Mrs. M. Baker 595-1315
A Touch of Distinction

190 ROOM and BOARD

ROOM AND BOARD AVAILable July 1st, everything included. Phone after 7pm, 595-8619, ask for David Harvey

COMFORTABLE ROOM, quiet Fairfield area, near Beacon Hill Park. 382-4192.

191 ROOM and BOARD WANTED

UNIVERSITY STUDENT, NEIther smoker nor drinker requires room and board in quiet household beginning September. Victoria Press Box 839.

BY SINGLE SENIOR LADY, room with bathroom and board. No stairs. Furnished-unfurnished. In Victoria or vicinity. Victoria Press Box 212.

193 ROOMS TO RENT

MODERN KITCHEN UNITS, close to downtown, color TV, from $27.50 daily and from $95 weekly. 383-0742

1300 BLOCK JOHNSON, FULLY furnished room, July 1st. $115. Man only. 721-5175.

197 HOUSEKEEPING ROOMS TO RENT

FURNISHED, UTILITIES INcluded, range, fridge, quiet district near town. Suitable for business woman. Apply 384-2504 afternoons only.

CLEAN HOUSEKEEPING rooms, everything supplied, low rates. York Hotel 711 Johnson Street 385-2544.

FURNISHED HOUSEKEEPing rooms 820 Fisgard 383-0686

CLEAN, QUIET, CLOSE TO town, phone after 5pm, 383-8191

200 APARTMENTS TO RENT UNFURNISHED

Homehunters
2713 QUADRA
381-2113

HERE ARE JUST A FEW OF OUR MANY EXCLUSIVE LISTINGS.

1. Bay area. Available now. $175. Bach. F/S, share washroom.
2. Fairfield. July 1. $380. 1 BR. Very prestigiuos.
3. Quadra. July 1. $214. 1 BR. Heat, hydro, h/water.
4. Downtown. July 1. 1 BR. Furnished. $300.
5. Fairfield. Available now. $300. 1 BR. Furnished. Room & board. Everything included.
6. James Bay. Available now. $200. 1 BR. Furnished suite in old Heritage home.
7. Esq. Now. $375. 1½ BR. f/s, w/d, w/w, patio, parking.
8. Quadra. July 1. $244. 2 BR. Heat, c/v, parking, w/w, f/s. Small child welcome.
9. Sooke. Available now. $265. 2 BR. w/w, FP, f/s.
10. Esq. July 1. 2 BR. f/s, w/w, heat, view of water.

HOMEHUNTERS THE COMPANY WITH THE LARGEST SELECTION OF EXCLUSIVE LISTINGS.

Mon - Fri 9-9
Sat - Sun 10-5
381-2113 - Fee $30

Pacific Village

RENTAL TOWNHOUSES
1455 Craigflower Rd. at Admirals

Special features upon completion of project:
★ Indoor Swimming pool.
★ Sauna.
★ Includes — stove frig, drapes, carpets.
★ 2 and 3 bedroom suites available 1 July and 1 Aug.
★ 2 Bedroom — $425
★ 3 Bedroom — $475
★ Free Parking.
★ Children accepted.

NO PETS PLEASE
Contact Resident Manager
Mr. Gary Hardisty
383-4757
Pacific Valley Mgmt.

OCEAN VILLAGE
OCEANFRONT

Four unique waterfront locations on Sooke Basin ranging from compact 1 and 2 bedrooms to fully equipped luxurious townhouses, apartments, bungalows, duplexes. Acres of landscaped grounds and flowers with spectacular views. Quiet country setting minutes from downtown Victoria. Located 2 miles from the village of Sooke with two super [illegible] and plazas, 3 fi[illegible] churches, [illegible] chiropractor, [illegible] ranging from [illegible] Age Pensioners [illegible] water moorage is available in the basin. Hiking, horseback riding, hunting, salt and fresh water fishing, crabbing, shrimping, golfing are some of the year round activities. Ocean Village is a place to grow and live in magnificent surroundings. Yearly leases with rents from $260-$600 per month. For information regarding availability to lease phone 642-5254. Adults only.

200 APARTMENTS TO RENT UNFURNISHED

BROWN BROS on LANSHARD
"People Helping People"

$475.—#51-840 Craigflower Road, 3 bedroom condominium, drapes, w/w carpet, stove, fridge, washer, dryer. Children welcome, available immediately.

$450.—#309-1009 McKenzie Ave., 2 bedroom condominium suite, w/w carpeting, heat included, pool, sauna, swirlpool, tennis court. Sorry no pets or children. Available July 1.

$475.—#210-1009 McKenzie Ave., 2 bedroom suite, dishwasher, stove, fridge, sauna, swirlpool, tennis court. Heat and parking included. One year lease with option. Adults only, no pets.

For further information call:
Brown Bros. Agencies Ltd.
385-8771 (Anytime)

CEDAR SHORES
rental condominiums
—ON THE WATER—
77 Gorge Rd. West

All units contain fireplaces. Special features on completion of project: SWIMMING POOL, JACUZZI, SAUNA, TENNIS COURT, RACKET BALL COURT, Two bedroom suites from $440. Contact resident Manager.
MR. TREDGETT at 383-2417
Adult Oriented—no pets please
Pacific Valley Mgmt.

SEASPRAY PROPERTIES LTD./REALTOR

"THE APARTMENT SPECIALIST"
155 GORGE RD. E. 2-BR. $330
To view call 381-0919
21 W. BURNSIDE, 1-BR. $276
To view call 385-4177
7701 E. SAANICH RD. 3-BR. $575
New Townhouse — 5 appliances.
To view call 386-3124

"SAILVIEW"
SEAVIEW RENTAL TOWNHOUSES
2341 HARBOUR RD.
SIDNEY, B.C.
PHONE 656-0391

JAMES BAY TOWNHOUSE delightful 2 BRms. plus den, living room with fireplace. 5 appliances, MATURE adults only. Sorry no pets. One year lease at $600. Call Mrs. Gearing 477-7284 for appt.
Complete Property Mgment.
(Div. of D.F. Hanley & Assoc.)

ATTENTION TENANTS!
We have bach, 1, 2, 3 br in all areas! Just look at this!
2 br! 4 appls! F/pl! (278) fee
rentex 381-1234

JULY 1ST!
Rent this 2-br for only $345. 4 appls! Carpets! Drapes! Parking! Balcony! (365) fee
rentex 381-1234

SINGLES SPECIAL
Cozy bach! 4 appls! Carpets! Drapes! Garage! (349) fee
rentex 381-1234

SPACIOUS 2 BEDROOM CONdominium. Prime location in Esquimalt. 2 full baths. One year lease at $550 month. Mature adults only, sorry no pets. 598-9128 for appt.

WATERFRONT!
2 br! 5 appls! $425 (167) fee
rentex 381-1234

VERY EXCLUSIVE!
Quiet setting for this 1-br! 4 appls! Balcony and view! Carpets! Drapes! $265 (359)
RENTEX, 381-1234, FEE

ONE BEDROOM APARTments. Wall to wall, fridge, stove, fireplace. Sooke. $225 month. 642-4094 weekdays between 12noon-4pm.

TWO SMALL 1 BEDROOM suites in older house, $158.30 and $179.86. Utilities included, share bath, Vic West, quiet tenants. 385-9534.

803 ESQUIMALT RD. 3 B/RM. apt. $320. plus utilities. Call Manager 381-0839.
Complete Property Mgment.
(Div. of D.F. Hanley & Assoc.)

SELF CONTAINED BASEment bachelor unit, close to town. No pets or parking. $160 includes utilities, available July 1st. 598-7273.

PERFECT!
$310 will get you this 2-br. 4 appls! W/w! Balcony. (360)
RENTEX, 381-1234, FEE

AVAILABLE NOW!
1 br! 2 appls! Parking! Yard. Pets OK! Utils paid! (356)
RENTEX, 381-1234, FEE

DELUXE BACHELOR APARTment. Available July 1. Downtown. Suitable for older person. Ph. 383-1833. K.I.M.

1-BEDROOM APARTMENT, Gonzales Bay, $350 per month, utilities included. After 5pm, 388-6959 or 383-2825.

LARGE 3 BEDROOM APARTment close to downtown, fridge and stove. Available immediately. $525 per month. 658-5149.

ONE BEDROOM BASEMENT suite, with fireplace. $225 a month includes heat and water. 384-7839 after 5pm

CENTRAL PARK, BRIGHT 1 bedroom self contained suite. Suitable for single middle aged Person. 479-6178.

BEACON HILL PARK, VANcouver St, bachelor suite, $174. Working lady preferred. 382-8947.

TWO BEDROOM APARTment, available July 1. Rent $330. Pool and sauna. 383-6975

APPLICATIONS TAKEN FOR 1 bedroom apartments available July 1st. 386-9072.

ONE BEDROOM SUITE, IN old mansion, off Rockland. 595-0010

PANDORA. AVAILABLE NOW. $139.30. Bachelor. 386-1946 or 384-5459.

2 BEDROOM WALL TO WALL, basement suite, $235 utilities included. No pets. 384-6073.

FOURPLEX ESQUIMALT $185 1 bedroom 658-8933 or 388-4474.

2 BEDROOM APARTMENT, immediatly. $267.50 479-0743.

201 APARTMENTS TO RENT FURNISHED

HARTNELL HOUSE
1204 Yates St.
Fully equipped modern kitchen unit by week, day (10 min.). Close to downtown. Linen, dishes, C.T.V., parking. 383-0742, 386-2812.

DOWNTOWN!
Furn. bach. 4 appls! Carpets! Drapes! Only $220. (100) fee.
rentex 381-1234

JAMES BAY!
Singles OK in this bach for $175! 4 appls! Util pd! (101).
RENTEX, 381-1234, FEE

201 APARTMENTS TO RENT FURNISHED

SUBLET JULY 1 TO AUGUST 31 2 bedroom furnished basement suite, includes all utilities. Phone Lisa, 477-4808 after 5pm or leave message 384-7131

FAIRFIELD. BRIGHT FRONT room, near stores, park, beach. Quiet working woman preferred. $185. 592-7504.

APARTMENT IN FURNISHED home for month of August, all utilities included, $250. 382-1233 evenings.

ONE BEDROOM, FULLY FURnished, all utilities. Private entrace. Shower, storage, $225 a month. Immediately. 383-5105

FURNISHED BACHELOR suite includes linen and utilities, share bathroom, $150. 595-1146.

VERY SMALL BACHELOR suite, $186. 382-2784.

202 FURNITURE TO RENT

Mais Furniture & Appliances

36 Years Serving Victorian's FURNITURE — 3-room groups, bachelor suites, color TV's, major appliances.
1821 Cook 385-2435

CAMOSUN FURNITURE RENTAL

3 Room groups, bachelor suites, individual pieces, hide-a-beds, rollaways, month to month.
833 Yates 383-3655

203 APARTMENTS WANTED

ACCOMMODATION WANTED: by female college student for September, small, clean furnished or semi-furnished suite near Lansdowne campus. Would consider housekeeping room or room and board at reasonable rate. Write Victoria Press Box 180.

RETIRED COUPLE, NON-smokers, wish to rent fully furnished, one or two-bedroom apt. in Fairfield or James Bay area for four months beginning Dec. 1st. Can give excellent references. Please reply to Victoria Press Box 168.

QUIET, LIKEABLE MIDDLE aged lady seeks unfurnished suite in older home up to $185. By July 30th in James Bay, Fairfield or St. Charles areas. Good worker if needed part time. 592-3198.

FEMALE TEACHER AND 2-girls aged 9 and 12, require 2 or 3-bedroom suite for reasonable rent, excellent references available. Call 384-5739 or 923-4071 collect.

REWARD! DO YOU KNOW OF anyone leaving one bed apartment in older house. Fairfield, James Bay, Oak Bay area? Proffesional woman, 30, urgently needs such. 383-0016.

HOMELESS YOUNG MOTHER and child in urgent need of any 1 or 2 bedroom dwelling. Must be reasonable. Please call 386-8963 or 478-1619.

RETIRED COUPLE LOOKING to rent one bedroom apartment or cottage for July and August in southern Salt Spring Island area. Please call 385-4937

WORKING COUPLE REQUIRE 2-bedroom, or 1-bedroom and den apartment or duplex for August 1st. Close-in, approximately $300 per month. 382-4862.

WANTED BY MATURE working young woman, 1 bedroom apartment or duplex with fireplace, non smoker. Call evenings, 382-6628

QUIET FEMALE, UVIC STUdent desires one bedroom apartment, Hillside area. $100-$190. 384-7316 after 6pm.

RESPONSIBLE, QUIET working girl requires one bedroom apartment, July 1st. Between $200-$240. 592-7320.

WORKING WOMAN REquires one bedroom, James Bay, south Fairfield. 388-6286.

QUIET, MIDDLE-AGED LADY wants to rent one bedroom, unfurnished. 598-1980 after 11am

204 SHARED ACCOMMODATIONS

FIRST CLASS ACCOMODAtion. Modern townhouse near Sears. Furnished, private bedroom, share kitchen, family room, washer and dryer, colour tv. Suitable for working non smoking man in his 20. $125 per month. Utilities included. Available now, reference please. Call 595-6272. After 5 pm.

MALE WOULD LIKE RESPONsible working female in 20's to help look for then share rent, etc. on unfurnished house in or around Victoria. Must be quiet and clean. For more information call 388-6381 from 8am til 2pm weedkays or weekends.

SINGLE MALE PARENT WITH 9 year old girl has 4 bedroom house to share with female single parent with one girl, similar age only. Lakehill area. Near good schools. No tobacco. 479-8870, 388-5464 pager 689.

LARGE PRIVATE ROOM available in shared non-smoking character home. Central location. Large kitchen area. $200 single, $250 couple, includes all bills. 384-3307. 2551 Quadra. Or leave message at 382-2662.

ROOM IN BEAUTIFUL OLD co-operately owned home, Fairfield. Rent $200 plus utility share; preference to tenant interested in share purchase. 388-9778.

WANTED: OUTGOING, ACtive, non smoking person to share spacious 2 bedroom suite with same. Available July 1st, $157. 727-2492

WANTED FEMALE TO SHARE 3 bedroom house, Gorge area, large fireplace and yard, until September 30 $175 includes utilities. 383-5002

JULY 1ST TO AUGUST 15TH, 1 bedroom, share living area, washer, dryer, sundeck, quiet street, $210 a month includes rent and utilities. 598-5109

MATURE ELDERLY LADY TO be company for and help with light housekeeping duties in exchange for room and board in comfortable home. 479-2750.

2½ ROOMS FOR VEGETARian parent wishing supportative, creative environment. Rent negotiable. 388-9427.

35 MINUTES FROM VICtoria. Secluded country setting. Beautiful seaviews, Brentwood Bay and Tod Inlet. 652-2150.

WANTED FEMALE TO SHARE large house in Jubilee Camosun area. $225 month food included. 595-4985.

ONE BEDROOM IN 3-BEDroom duplex available July 1st. $101.66 a month. Close to University. Call after 5pm. 477-5144.

GIRL TO SHARE UNFURnished apartment. Anytime, 595-3317

DAVID, PHONE BACHELOR regarding sharing suite. 386-6690.

NEAR SIDNEY, FURNISHED house. Looking for person, 25-30, $170. 656-7032.

BIG BRIGHT COMMUNAL house needs ladies. Phoebe, 595-4297, 384-4434 local 275.

205 RENTAL AGENCIES

LANDLORDS!

PLEASE CALL, MANY FINE TENANTS WAITING TO RENT. WE ARE COMPUTERIZED. CALL NOW FOR YOUR FREE AD!

RENTEX
710 MARKET ST.
381-7368

TENANTS

WE HAVE YOUR LANDLORD!
—COMPUTERIZED SYSTEM
—QUALIFIED STAFF
—GUARANTEED SERVICE
—MON.-SAT. 10 A.M.-8 P.M.

RENTEX
710 MARKET ST.
381-1234

Homehunters
2713 QUADRA
381-2113

LANDLORDS!
Save yourself time and money. List your vacancies with us and eliminate endless calls. We do your advertising for free. Open 7 days a week.
381-2113

Homehunters
2713 QUADRA
381-2113

The company with the largest selection of exclusive listings. We offer friendly personal service 7 days a week.

206 DUPLEXES TO RENT

NEW HOME FOR RENT. 3 bedrooms, 1½ bathrooms. Close to town and all amenities. From $600 per month. Visit OPEN HOUSE Sat. and Sun. 2:00 to 5:00. Turn onto Glentana off Admirals south of Craigflower intersection.
Patterson Construction Ltd. 656-1455

Homehunters
2713 QUADRA
381-2113

Esq. Available now. $375. 1 BR. & den. f/s, w/d, w/w, drapes, patio, underground parking. Quadra. July 1. $550. 4 BR. w/w, f/s, 2 bathrooms. Children welcome.

Mon - Fri 9-9
Sat - Sun 10-5
381-2113 - Fee $30

LOOK AHEAD!
Aug. 1! 2 BR! 2 appls! Bsmt! Garage! Den! $485 (102) FEE.
rentex 381-1234

BRENTWOOD AREA, 1113A Stelly's X Rd. 3 bedroom duplex, full basement, garage, new, $485. Lease preferred. Available July 1. 656-4554, 656-6607, 656-4328.

AVAILABLE AUGUST 1ST
Clean, well maintained 3-bedroom sxs, carpeted living room with fireplace, full basement, quiet street. Suitable for couple. One child okay. $321. 478-5327.

ESQUIMALT FOR QUIET couple, available July I, 2 bedrooms, full basement, carport, stove, fridge and fireplace $400 384-5835.

SXS 3-BEDROOM. FRIDGE, stove, drapes, fireplace, basement, garage. Water and cable included at $400. Possession July 1st. 477-6305.

3-BR BEAUTY!
Pets OK! 2 appls! Carpets! Drapes! Yard! Sundeck! (106).
RENTEX 381-1234 FEE

BACHELOR SUITE, SEPArate entrance, fridge, stove, Quadra-Bay, $175. After 6pm, 478-8155.

THREE BEDROOM DUPLEX, full basement. Children, pets welcome. Langford area. $450 a month. 478-0568

NEW THREE BEDROOM DUplex, unfurnished, stove included. No pets. Colwood. 386-1385 or 474-1837 after 5pm or weekends

SMALL 2 BEDROOM DUPLEX, Langford area, sorry no children, $285. 479-6894.

207 DUPLEXES WANTED TO RENT

COUPLE WITH 8 YEAR OLD boy requires 2 bedroom home near school and play areas. July or August 1st. 383-3704.

URGENT! TWO OR THREE bedroom duplex. Langford-Glen Lake area. Reasonable. 478-8586, 478-8706

210 HOUSES TO RENT UNFURNISHED

BROWN BROS on LANSHARD
"People Helping People"

$750.00 1743 San Juan. Executive 3 bedroom home available August. One year lease, view by appointment only.

$675.00 2273 Aldeane Drive, 3 bedroom split level home, full basement, 2 bathrooms, fireplace, sorry no appliances. Available immediately.

$1500.00 Beach Drive, available immediately. Beautiful home in the Uplands area. Six bedrooms, four bathrooms, stove and fridge, garburator, dishwasher, washer and dryer, fireplace, double garage, sauna. Landscaped gardens. This house is of exceptional quality and must be seen to be believed. References required.

$900.00 Bear Hill Road, executive country home. Quiet, secluded area surrounded by trees. Chalet type, hand tooled wood interior, 3 lovely bedrooms, clear well water, appliances, oil heat, fireplaces. Available August 15. Must have references.

For further information call:
Brown Bros. Agencies Ltd.
385-8771 (anytime)

david burr LTD.
384-9335

BRENTWOOD BAY
Seclusion, lovely views of the country side. Well built 3 bedroom house, large spacious kitchen, separate dining room (sundeck off) Living room with fireplace. Large rumpus room downstairs, laundry room. One and a half bathrooms. Drive-in garage. Beautiful W/W rugs, exceptional good condition throughout. No appliances. NO PETS PLEASE. Available July 1st $625. per month. 1 Yr. lease.

CHARACTER HOME IN GRAcious Rockland area 3 BR's plus den with F.P. Large living room F.P. and separate dining room. Spacious kitchen with top of the line appliances and dishwasher. Double garage in rear with small greenhouse attached. $725 per month with a min. 1 yr. lease. No children or Pets Please.

210 HOUSES TO RENT UNFURNISHED

Homehunters
2713 QUADRA
381-2113

EXCLUSIVE LISTINGS FOR JUNE 1ST.
Town & Country. July 1. $700. 3 BR. Full basement, drive-in garage, FP. Children & pets welcome.
Colwood. July 1. $495. 3 BR. 1½ baths. Lakeview. Basement, 1 acre, children welcome.
Sooke. July 1. $300. 2 BR. Large master bedroom, 2 hobby rooms in attic. Close to beach. Children & pets negotiable.
Colwood. July 1. 3 BR. 2 acres. Util. pd. 2 fireplaces. Furnished. Children welcome.

Mon - Fri 9-9
Sat - Sun 10-5
381-2113 - Fee $30

NEW HOME FOR RENT. 3 bedrooms, 1½ bathrooms. Close to town and all amenities. From $600 per month. Visit OPEN HOUSE Sat. and Sun. 2:00 to 5:00. Turn onto Glentana off Admirals south of Craigflower intersection.
Patterson Construction Ltd. 656-1455

GONZALES BAY
OAK BAY

Large 4 bedroom house across the street from ocean available July 7. Spectacular ocean views from both the living room with fireplace, and separate dining room. Each oak floored. 2 baths, 6 appliances. Garage. References requested. Lease preferred. $850 per month.
BRENT GERRETT
477-1841 388-5464 PGR. #552

AVAILABLE IMMEDIATELY — CHARMING OLD ENGLISH STYLE HOME IN FAIRFIELD, SET IN BEAUTIFUL GROUNDS. 3 BEDROOMS, FULL BASEMENT, GARAGE, FIREPLACE $700. PER MONTH. TO VIEW CONTACT MONTREAL TRUST COMPANY, PROPERTY MANAGEMENT 386-2111. REFERENCES REQUIRED.

4 BR. BUNGALOW WITH fully developed lower level. Gordon Head area with good seaviews. An attractive home available Sept. 2 for 1 yr. and possible extension. Leased at $750 per mth. References required.
ORVILLE E. WHITE 592-7220
HENDERSON REALTY LTD.
385-9741

RENT & OWN
A MOBILE HOME.

Under $400 with pad, 2 or 3 bedroom, adult or family parks, Victoria area or other Island locations. H&R Mobile Homes, 478-8354, Dealer 6463-A.

GOING ABROAD. OUR HOME available in July on long term lease. Prime residential area in vicinity of Colwood golf course. Oak floors, 3 bedrooms, 2½ baths, appliances included. $640 per month. References requested. 478-9704.

OAK BAY!
Kids/pets OK in this 2-BR! Bsmt Den! Fireplace, garage, sundeck and view! (103) FEE.
rentex 381-1234

3 BEDROOMS, LIVING AND diningroom, kitchen with nook, stove and fridge. Rumpus room and 4th bedroom, workshop and large storage area downstairs. $600 per month. References. No pets. 479-5431

BRAND NEW!
3-BR, waterfront home, bsmt, carpets! Pets OK! (329) FEE.
rentex 381-1234

BRING THE KIDS!
3 BR plus den! Yard! Carpets, drapes, fireplace! (368) FEE.
rentex 381-1234

CHARACTER MANSION

6000 sq. ft. ideal for bed and breakfast, ample parking, central location, long lease required. 598-5092.

LUXURIOUS TOWNHOUSE 3 bedrooms upstairs, over 1,600 sq. ft. Includes 7 major appliances. Rockland area. Available July 1st, $725. For appointment to view phone 474-2451.

VACANT
IMMEDIATE OCCUPANCY
2 bedroom home, fireplace, f/s, close to schools, fenced yard, $500 month, references 385-0972.

CENTRAL SAANICH. MODern house to rent near fair grounds. 3 beds, rec-room. Distant views. Nice yard. $600 month. 595-7005.

GORDON HEAD SPACIOUS 3 bedroom executive home on high lot. Family preferred. Sorry no pets. $600 per month. Call Royal Trust 388-4311.

4-BR GIANT!
Kids/pets, OK! waterfront! 2 appls! Garage! Yard! (104).
RENTEX 381-1234 FEE

VIEW ROYAL, 2 BEDROOM house, basement, fridge, stove, and fireplace. $470 a month. 478-7990

SOOKE, LARGE OLDER home, garden space, near beach, $300 monthly. 112-646-2067

THREE BEDROOM HOME, 5 appliances, 2842 Wyndeatt. Children and pets welcome. $550. 7pm Monday 23.

WHAT A HOME!
3 BR! 4 appls., kids OK! (226).
RENTEX 381-1234 FEE

LARGE MODERN HOME ON acreage, 20 minutes from city, asking $750. 642-4236.

3-BEDROOM HOME, COLwood, available immediately. $400. After 6pm, 478-1387.

1 BEDROOM HOUSE IN LANGford, $225. 478-6246.

211 HOUSES TO RENT FURNISHED

SAANICH!
3 BR with bsmt and den! 5 appls! Carpets, drapes, F/Pl! Garage! Sundeck! Kids OK! All this and more! (105) FEE.
rentex 381-1234

CHARMING CHARACTER home, 3 bedrooms, beautifully furnished. One block from sea and Willows Beach, close to University. Available for 2 adults for 6 weeks, June 29th to August 8th. $1000 all inclusive. 592-9858

LARGER HOME AVAILABLE from August 9th to September 5th, near Cowichan Bay. 1 acre, large garden for your use. Small animals needing care. Non-smoker. References required. Interested? 112-743-2965.

EXECUTIVE HOME IN HIGH Gordon Head. 3-bedrooms plus family room on main floor; full unfinished daylight basement. 5 appliances, piano. Family only. References. $750. 477-0378 evenings.

212 HOUSES WANTED TO RENT

HELP! OUR LEASE ENDS mid-July and the landlord's moving in. Friendly hardworking young couple, complete with cat and dog, required small house on acreage or large lot. Upto $400 per month. Preferrably Saanich Peninsula, but anywhere within 20 minutes of Victoria just great. Glowing references. Contact Elizabeth at 382-7203 before 5pm, 479-9188 after 6pm.

COUPLE WITH 8 YEAR OLD boy requires 2 bedroom home near school and play areas. July or August 1st. 383-3704.

212 HOUSES WANTED TO RENT

RETIRED COUPLE, CONGEnial, like country property, vegetable garden, and room for small greenhouse. Will improve soil and supply landlord with year round vegetables and fresh eggs, if allowed to grow vegetables and raise chickens. Any location. Reasonable please. Phone Duncan, 743-4802 or Victoria Press Box 175.

VISITING PROFESSOR needs reasonably priced accommodation for a year beginning August or September. Non-smokers. No pets. One child family. Two or three bedroom house/condominium/apartment near university prefered. Call collect (403) 437-1921, evenings.

YOUNG SPIRITUAL FAMILY doing educational media production needs 2 bedroom house, or larger, for living space as well as small studio set up. Prefer country setting or place with large treed yard. Interested in reasonable rent and/or partial work exchange. 598-9253.

RELIABLE SINGLE MOTHER of infant seeks year around 2 bedroom cabin or cottage with basic necessities. Use to country setting. Need 30 max. from downtown Victoria, with low rent, by August 1st. References on request. 477-8335.

MALE WOULD LIKE RESPONsible working female in 20's to help look for then share rent, etc. on unfurnished house in or around Victoria. Must be quiet and clean. For more information call 388-6381 from 8am til 2pm weedkays or weekends.

RESPONSIBLE WOMAN WITH school child wishes to rent small 2 bedroom home with garden space. Will provide excellent upkeep and grounds maintenance. Western Communities area. 478-2295.

YOUNG RESPONSIBLE COUple desires 2-3 bedroom house or duplex. August 1 or September 1. Quiet area, preferably Oak Bay or Fairfield. Nonsmokers. 477-8039.

RESPONSIBLE WORKING lady, quiet well behaved dog and cat, urgently need house or duplex by July 1st. Burnside, Metchosin, Sidney way. 652-9131, 478-8652.

2 BEDROOM HOUSE OR DUplex for dad, 35 and daughter, 10. Neat, handy, non—smoking. Consider sharing with similar combination. 598-9736 after 6 or weekends.

RESPONSIBLE WORKING couple and cat require house, duplex or main floor suite in Rockland, Beacon Hill Park, James Bay area. 387-5694 days, 385-8124 evenings.

3 OR 4 BEDROOM CHARACter home required July 1st by 2 working women and child, up to $500 a month. 382-4507 after 6pm.

RESPONSIBLE WORKING nurse requires a small house or cottage with yard, July or August 1st. Up to $300. 478-3935 between 8am-2pm.

SMALL HOUSE OR DUPLEX urgently required by working married couple, will do house and garden maintenance 598-9860.

ELK LAKE. HOUSE WANTED to rent within 3 miles of Beaver-Elk Lake or Cordova Bay. 658-5922.

FAMILY OF 3 WITH 2 LOVING cats require 2 bedroom home immediately for approximately $300 month. 388-7861 Room 308

TEACHER FAMILY LOOKING for three bedroom townhouse or house. After 5pm, 595-4645

YOUNG COUPLE, NO PETS, no children, seek small reasonable house. 384-4458 or 386-7325.

215 HALLS, WAREHOUSES STORES and OFFICES TO RENT

REALSPAN PROPERTIES LTD.
846 BROUGHTON 388-6454

OFFICE SPACE
1070 Douglas St. — 3,050 sq. ft. suite on 5th floor. Could be divided.
1175 Cook St. — Medical office space.
1842 Oak Bay Ave. — Two 1,000 sq. ft. of attractive office space.
1830 Oak Bay Ave. — Prime office space in professionally designed med. building.
Oak Centre — 665 to 1,496 sq. ft. of office space available.
Bains Centre — Office space available.

RETAIL SPACE
1661 Douglas St. — 10,400 sq. ft. Can be split to 5,200 sq. ft.
842 Johnson St. — Retail and warehouse space totaling 2,251 sq. ft.
Fort St. — 2,000 sq. ft. available.

COMMERCIAL
542 Hillside Ave. — 2,860 sq. ft. available.
786 Fairview St. — 3,500 or 7,000 sq. ft. available.
370 Gorge Rd. East — 1,386 and 3,533 sq. ft. available.
775 Lampson St. — 5,146 and 8,500 sq. ft. available.

INVESTORS WANTED

For these commercial properties:

Strata Title Commercial	$67,900
Warehouse Complex	$159,000
Downtown Retail and Office	$195,000
New Commercial	$875,000
Residential Income	$179,000
Grocery	$298,000

For details please call STAN POLLARD ... 388-6454.

BROWN BROS on LANSHARD
"People Helping People"

1800 Blanshard St., three small offices now available from 250 to 380 sq. ft. at $7.50 per sq. ft. including heat and hydro.

830 Pembroke St., 1250 sq. ft. or 2500 sq. ft. close to downtown ground-level office space. Very bright, heat and air conditioning included at $6.50 — available now, good parking.

For further information call:
Brown Bros. Agencies Ltd.
385-8771 (anytime)

SEASPRAY PROPERTIES LTD./REALTOR

OFFICES:
Stadacona Centre 1491 sq. ft.
1022 Pandora 700 sq. ft.
Govt and Bay 1310 sq. ft.

RETAIL/STORE
Stadacona Centre 733 sq. ft.
Cedar Hill Mall 1011 sq. ft.

WAREHOUSE
626 Esq. Rd. 1200, 1750 S.F.
740 Tyee Rd. 4200 S.F.
685 Wilson 3600 sq. ft.
417 Hillside 1560 sq. ft.
386-3124 R. D. LAW

HASHNA COURT AND A.S. Bains Centre on Oak St. between Woolco and Mayfair has self contained, air conditioned offices from $6 per sq. ft. Flexible lease, ample parking. For more information call A. Bains 384-5016 anytime.

215 HALLS, WAREHOUSES STORES and OFFICES TO RENT

MEDICAL OFFICE — 1105 Pandora Ave., various square footage. Partitioned office space in Medical Arts Building — immediate possession.

DOWNTOWN OFFICES — Various sizes, reasonable rents. Modern, air conditioned building opposite city parkade.

RETAIL SPACE — Downtown mall, 544 square feet, small shop on pedestrian walk through, good traffic.

MPL
MORGUARD PROPERTIES LIMITED
620-880 Douglas (604) 383-4168

SINCE 1887
Pemberton, Holmes Ltd.
1000 Gov't St 384-8124

DOWNTOWN OFFICES
Quality renovated space above A & B Sound at Yates and Broad. Air conditioned and elevators. Sizes range from 2500 sq. ft. approx. Attractive rates.
B. Spark R. Holmes

OFFICE SPACE
800 sq. ft. partitioned, heat and light included, $225
800 sq. ft. studio (not music), $175
300 sq. ft. with washroom, $100
Contact Mr. Anderson at 382-2721, 477-4985

ROYAL OAK SHOPPING CENTRE
4475 West Saanich Road. Retail space to lease. 1325 square feet and 1226 square feet. Base rent $6 per foot per annum. Common costs and taxes $2.45 per foot per annum. Please call David Brown at 386-6308 Monday-Friday between 8:30-4:30

OFFICE & HOUSE FOR RENT
CECELIA ST.
390 sq. ft. office space, older 1 bedroom bungalow with full basement, suitable for small business. Both are available July 1. Good location and good parking. Call between 9am-4pm. Monday to Friday 384-1713 or 384-5511.

UNFINISHED OFFICE SPACE FOR RENT

1532 sq. ft.	1669 sq. ft.
1167 sq. ft.	
2347 sq. ft.	578 sq. ft.

Some-elevator service
Further information call 386-2441 weekdays 8-4

WAREHOUSES
4500 to 17,000 sq. ft., in town, loading docks, ground level entry, 24' ceilings. Contact: B. Story 382-6042.

WAREHOUSE
3000-5000 sq. ft. available, very central location. For further details contact Mr. Anderson at 382-2721, 477-4985

FINISHED OFFICE SPACE FOR RENT
Reception area
3 offices
Coffee room
Second floor
1200 sq. ft.
Further information call 386-2441 weekdays 8-4

FOR SALE OR RENT
STRADA TITLE OFFICE SPACE. 1144 FORT
Parking, air conditioning, carpet, elevator. Prime location. Ready for August 1, 1980. 386-1417 or 595-6319

VARIOUS STORE SPACE FOR RENT
In excellent towndown location. For immediate occupancy. Please call Mrs. Thera at 388-5533 between 9am-4pm.

NEW BUILDING, CORNER OF Keating Cross road and Kirkpatrick Crescent. (2) offices, 224 square feet, $225 each. (1) 290 square feet, $250. (1) 390 square feet, (with bar), $275. Included: air conditioning, carpet, drapes, utilities, telephone answering service. 652-9166, 656-2340

NEW BUILDING, CORNER OF Keating Cross road and Kirkpatrick Crescent. (2) offices, 224 square feet, $225 each. (1) 290 square feet, $250. (1) 390 square feet, (with bar), $275. Included: air conditioning, carpet, drapes, utilities. 652-9166, 656-2340

FOR LEASE, INDUSTrial/Commercial land in Victoria. Short term or up to 35 years. One site approximately 21,000 sq. ft., one site adjoining approximately 12,000 sq. ft. Phone Ron 656-1125, Evenings 656-1240

NEW LISTING
Downtown Victoria
Office space avail. immediately 517 sq. ft.
Please call 386-2441

PRIME RETAIL SPACE
Beacon Plaza, Sidney. 950 sq ft at only $6 per sq ft., air conditioned. Also 180 sq ft office in maximum traffic area, $200 per month. Phone evenings 592-6282.

PENN-BRIDGE PROFESsional Building, Royal Oak Shopping Centre, 4475 Viewmont Ave. Only 4 office areas left. 510 sq. ft. to 930 sq. ft. For information please call 386-6308 Monday-Friday between 8:30am-4:30pm.

RETAIL SPACE FOR RENT
1305 sq. ft.
Further information call 386-2441 weekdays 8-4

WAREHOUSE FOR LEASE, short or long term, 40'x93' with 24' ceiling, 3 phase power, suitable for manufacturing or warehousing. Private yard storage space 115'x153'. Phone Ron 656-1125, evenings 656-1240

OFFICE SPACE
1144 Fort St. Parking, air conditioning, carpets, now renting for August 1st, 1980. Call 386-1417 or 595-6319

1,500 SQ. FT. RENTAL SPACE on Esquimalt Rd. next to Municipal Hall. $4 per ft. plus utilities and taxes. Washrooms and parking. Side entrance. 652-3572.

UNFINISHED SPACE IN MODern building located in busy Quadra—McKenzie area, 740 sq. ft. or up to 2900 sq. ft. Don Burrows: 479-7117 (office); or 479-5932 (home).

HOT BAKERY AND DELI LOcation. Excellent location for a hot bakery and delicatessen in a high traffic area, exposure to a very high volume food store. Victoria Press Box 96.

COMMERCIAL SPACE, 367 Burnside Rd East. Approx 750 sq. ft. $600 per month rent or lease. Ground level, single commercial tenant. 658-5149.

APPROX 1,200 SQ. FT. SUITable for office or business. $425 per month. More space may be made available. 1121 Vancouver St., 384-8822.

OFFICE SPACE
1500 square feet, close to Blanshard and Bay. Good exposure and access. Can be furnished. 388-5121

270 SQ FT OFFICE SPACE, close to town. Phone service available. 383-1615

215 HALLS, WAREHOUSES STORES and OFFICES TO RENT

OFFICE, WAREHOUSE
1350 and 6350 sq. ft. 831 Devonshire Commerce Park, 381-6233
EY CONSTRUCTION LTD.

DOWNTOWN, EXCELLENT bright office space, 1000 sq. ft. Easy parking. Rent negotiable. 384-2223.

1250 SQUARE FEET ON ground floor, on Oak Street, suitable for office, wholesale, retail, etc. Call 384-5016 anytime.

DOWNTOWN OFFICE SPACE for rent, contact D. Evolfson, Empress Hotel: 384-8111.

AIR CONDITIONED OFFICE space to rent at Gorge Shopping Centre. Phone 388-5812

WANTED
To lease, small studio space. 384-4411.

STORAGE AREA FOR RENT in the Gorge area. 388-5812.

WAREHOUSE SPACE FOR rent, 2000 sq. ft. 385-7124

233 MORTGAGE LOANS AND INSURANCE

1st AND 2nd MORTGAGE LOANS
SOOKE—GULF ISLANDS
SHAWNIGAN—DUNCAN
UP-ISLAND—MAINLAND

We specialize in Land and Land Development Mortgages anywhere in B.C.

From 14%

Existing Mortgages Bought

Call Mr. Douglas Hawkes
DOUGLAS HAWKES LTD.
990 BLANSHARD ST. 384-7128

Glengarry Realty & Investment Corporation

NEED MONEY — $$$
To Build — Buy — Remodel or Refinance. All areas, Fast Courteous, Confidential Service. Don MacGillivray
GLENGARRY REALTY & INVESTMENT CORPORATION
479-7138

PRIVATE PARTY WILL MAKE (or buy) first or second mortgages on problem situations. No brokerage fees. 477-4439 or 382-8655

Mortgages Available
GLENGARRY REALTY
479-7138

234 MORTGAGES FOR SALE

MUST SELL A/S, ONLY 15 months left on 5-year term. $48,500. Approx. 12% interest, excellent convenant. Phone 384-3210 after 5 p.m.

240 BUSINESS OPPORTUNITIES

DOWNTOWN RESTAURANT
In the Heart of Business and Financial section. Spacious facilities serving 200 with Dining Lounge, Bar and Cafeteria. Excellent lease, cash flow and earnings potential for right operator. Priced at $270,000. Full detail available by contacting owners exclusive agent.
HERB McDANNOLD 384-6768
the Permanent 382-9191

REWARD
Collect the rewards of present owners business acumen and development. Well established, prestigious retail business, quality merchandise, discriminating repeat clientel. Records continuing exceptional growth. A money maker netting approx. $175,000 after owners drawings. Priced at $400,000 plus $200,000 for current inventory. Possible terms to right party. Vendor willing to stay on to train and assist. Detail available thru owners exclusive agent.
HERB McDANNOLD 384-6768
the Permanent 382-9191

ISLAND TRAVELLER
Compliment your income — increase your lines. Wholesale distributorsip available with established local and up-island retail outlets. Illness forces sale — asking $30,000 plus inventory. Can be operated for your home. Business offers expansion potential for right person. For detail call.
HERB McDANNOLD 384-6768
the Permanent 382-9191

DRY CLEANERS
2½ yr. old plant (not franchised) with latest equipment. Shows excellent gross/net and growing. Substantial Volume contracts plus regular trade. Located in convenient commercial mall with long term lease. Detail available. MLS. Call:
HERB McDANNOLD 384-6768
the Permanent 382-9191

National Trust Realtor
Hillside Mall 595-2121
3440 Douglas 382-8101

REST HOME
Close to Oak Bay sits this well maintained Personal Care Home under Government Program Licenced for 13 patients. Showing excellent return to live-in Owners. For further info. call owner's exclusive agent. Priced for sale at $165,000.
A. J. "Andy" Anderson
595-2121 388-6275 Pgr. 401

REST HOME
Located in James Bay with licence for 11 patients under Government Program, showing excellent return. Ideal man and wife operation. For confidential interview call owner's exclusive agents. Priced at $160,000.
A. J. "Andy" Anderson
595-2121 388-6275 Pgr. 401
Audrey Grimshaw
595-2121 592-0740

REST HOME
A beautifully maintained character home in a prestige location, fully equipped, and updated, under Gov't. licence, showing excellent return. Large owner's suite. Ideal man and wife operation. Priced to sell at $285,000. For further information call owner's exclusive agent:
A. J. "ANDY" Anderson
595-2121 388-6275 Pgr. 401

OWN YOUR OWN FABRIC BUSINESS
Nearly new building offering over 1200 sq. ft. of store. Assume an excellent lease until 1983. Costing $10,000 to include all equipment and fixtures plus stock. Call soon. Vendor anxious to sell. Wants to go south. EDNA SARGENT 383-2202 (Res.) 598-3321 (Bus.)

MUST BE SOLD
HARDWARE STORE
ASKING $17,000 PLUS STOCK
Due to illness, vendor must consider all offers. Well established business in City of Victoria. Leased premises in a 5-year-old retail complex. Good potential for an aggressive merchandiser. Let's discuss the details. Phone B. E. JEFFERY at 598-3321 (Bus.) or 477-4250 (Res.).
JACK MEARS OAK BAY REALTY

240 BUSINESS OPPORTUNITIES

RESTAURANT OPPORTUNITY
An excellent centrally located Chinese restaurant, with seating for 100. Now operating in evenings only, gives lots of scope to build and increase business, both in the restaurant and fast food delivery and bean sprout trade. Modern well equipped kitchen, two Toyotas included. Good lease. Multiple Listed at $175,000.
STAN WINTERBOTTOM
Off: 385-3435 Res: 598-2253
P. R. BROWN & SONS LTD.

OWN & OPERATE YOUR OWN Yacht Brokerage
FULL OR PART TIME
Join A.M.S. (Associated Marine Sales Ltd.) a fast growing network of co-operating brokers. No experience necessary. We provide all training and all operating material. One brokerage available for Sidney and Saanich Peninsula. (Forms etc.). A small investment of $2,000 will bring the possibility of a high return. Write: A.M.S., P.O. Box 185, Sooke, B.C., if you write please include phone number. Or call (604)642-4009 for more information.

BUILD YOUR OWN FUTURE
$20,000
Invest now in one of Victoria's largest tropical plant stores. This low price includes stock, fixtures and steady clientele. Think about being YOUR OWN BOSS! A giveaway opportunity to BUILD, BUILD, BUILD!! Don't miss it! RENITH L. ROBINSON 386-3494 (24 hrs.).
CENTURY 21 Western Homes Ltd.
1037 Cloverdale Ave.
386-3494 (24 hrs.)

MARINE REPAIRS AND SALES
The best location in Victoria — no competition for miles and approximately 500 boats at the Marina — two marine radways (35 tons and 18 tons) — 6 ton overhead hoist — 1700 sq. ft. building with a very desirable 15 year lease. this business involves all phases of boat repairs, haul outs, custom work, and sales of marine accessories, but excludes engine repairs. Great potential for expansion.
IAN BOORMAN
Off. 595-1535 Res. 592-3335
BOORMAN INVESTMENT CO. LTD.

THE FRANCHISE OPPORTUNITY YOU HAVE BEEN WAITING FOR LOCATIONS STILL AVAILABLE
SOOKE
CEDAR HILL
HARBOUR SQUARE
Training supplied. Good income with great potential for the Owner Operator. 25,000 each plus cost for small inventory.
477-0450 DICK STROBL 381-2233
OCEAN CITY REALTY LTD.

LADIES BOUTIQUE
Well established boutique and dress shop in a busy area of town with a good lease. Owner has built up a good volume and now wishes to retire. Price of $50,000 includes estimted inventory of $30,000 at cost. Statements are available with Listing Salesman. Let me arrange an appointment for you.
KEN THOMAS
386-3231 598-3990
Block Bros. Realty Ltd.

AUTOMOTIVE REPAIR FRANCHISE
Stop Shop Systems Inc is offering tops in stops brake shops. Location: Victoria. Experience not required but sales ability necessary. Full training and on-going guidance supplied. Minimum cash required $25,000. For interview, phone 112-434-7215 or write Stop Shop Systems Inc. 6322 Kingsway, Burnaby BC, V5E 1C5.

$60,000
Billard Hall with six tables owned plus revenue from other leased equipment. Excellent personal income possible with proper management.
CALL
JOHN ADDICOTT
BLOCK BROS.
386-3231 477-8232

DINING LOUNGE AND CABARET
Located in Mill Bay on Trans Canada Hwy. Pleasant Dining Lounge with Banquet Room on main level, Cabaret on lower level with separate entrance and possible living quarters. Long lease, furnishings and equipment only. Fine opportunity for good operator. Owner anxious. Asking $125,000. Call ERIC FRAZER, 477-7121 or 743-9155. A. E. LEPAGE WESTERN LTD.

THE SHINING
Energetic couple need to own and operate a car cosmetic system — Lots of business — Good lease — All stock and equipment included in full price of $36,000. Build yourself a future. Please call
EARL REYNOLDS 479-0007
JOHN MORRY 592-9770
Royal Trust 384-8001 or 477-0191

COMMERCIAL BUILDING
City location, tenant pays $32,000 a year, triple net lease, good mortgage, may be assumed. Full price $395,000. For more information call HAROLD WARE at CASTLE PROPERTIES LTD., 386-6164 or 385-1580 home.

EXCLUSIVE FULL PRICE $69,500
For a retired person, with mechanical ability, and wishes to supplement his retirement income. For enquiries and office appointment call:
WM. HOLLICK
592-6470 386-7521
BOORMAN INVESTMENT CO. LTD., 612 FORT ST.

HAPPY VALLEY BUSINESS
This one-acre property with 4-bedroom home has a business netting $20,000 income which can be increased handsomely. Phone for particulars. Priced $149,900. Also lots for sale.
EARL REYNOLDS
477-0191 479-0007
Royal Trust

FOR SALE CAMPBELL RIVER Precast Concrete, 5 acres, 2½ zoned industrial, 3-bedroom home, nets 35,000. High growth area, immediate expansion if desired. Ideal partnership or family business. 2165 Shetland Rd., Campbell River, B.C. 287-4006.

240 BUSINESS OPPORTUNITIES

YES YOU CAN HAVE IT BOTH WAYS
Mix business with pleasure in 3500 sq. ft. of living and working area on ½-acre also has pool and sauna. Established business brings substantial revenue. $149,000. Ralph Keller 385-9741, HENDERSON REALTY LTD.

SPORTS STORE
Specializing in racquets and accessories. Most successful location. Great investment on $40,000 asking price. For details, call:
BRIAN SHARP
477-7291 384-8075 (Pgr. 316)
D. F. H. REAL ESTATE LTD.

MOTEL?
If you have ever thought of owning a motel or resort we have a selection of these properties in all parts of British Columbia. Call the motel specialists at CENTURY 21 Mayfair Realty Ltd., 386-2955, Investment Properties Division.

HIGHWAY LODGE
Ideal Family operation, in Prince George region. Gas, Cafe (lic), Rms., Cabins, Sm. Gen. Store. 1000 ft. Lakefrontage, unlimited potential. Deeded Acreage. Must sell. Will consider your Real Estate in D.P. Asking $259,000. Victoria Press Box 653.

TAXI
—Local small operation
—Excellent name
—Licenced for 4 units
(MRS.) PAT WALKER 474-1581
Block Bros. Realty Ltd. 478-5561

$2500 DOWN GETS YOU Victoria's first dog grooming salon. Excellent location. Steady clientele with a good return. Owner willing to finance balance at 10%. Total price $8,500. Quick sale a must, husband has been transferred. Call 478-5048 for more information.

BY OWNER
Cafeteria and Deli. 1560 Fort St. The chance of your life to be your own boss. Original price $40,500.
NOW
$16,500
Ideal situation for a couple willing to work. Don't miss this opportunity. Come and see it.

MINIT TUNE OPERATOR
Wanted for New operation. For details contact:
GAIL JENKINS VIDCO
478-6458 388-4232

HAIRDRESSING SALON
—In Colwood
—960 sq. ft.
—7 station
$16,800
Please call anytime for more information.
BARBARA LIEBENAU
479-8389 Royal Trust 384-8001

TRAVEL AGENCY
Gross sales in excess of ½ million in good city location. Expansion possible, with good management.
RALPH KELLER 385-9741
HENDERSON REALTY LTD.

RESTAURANT
Lots of parking, seating for 100, fully licenced. Take over this going concern on a long lease or purchase outright.
381-2233 ROY DUNBAR 592-1650
OCEAN CITY REALTY LTD.

RETIREMENT AGE FORCES sale of thriving business in expanding community, furniture, new and used appliances, antiques, etc. Business doubled in 1979. Could be increased by ambitious purchaser. Good lease or purchase property. 479-9709.

HOUSEBOATS
Be a distributor. Units used on water or at campside. Investment only $1,800. WRITE or PHONE JOHN'S MARKETING, 3105-30 AVE. VERNON B.C. (604)542-5366.

NEW BEAUTY SALON FOR sale in fasta-growing town of Port Hardy. Enclosed mall. Potential gold mine for right person. Asking only $35,000. Phone 949-8352 or 949-7138, ask for Manager.

FOR SALE OR LEASE. ¾ acre commercial property with 6500 sq. ft. building and 3 bedroom home, being operated successfully 1 day per week as swap and shop. Could expand to mid week auction or ? 478-4696.

COUPLES WITHOUT PREVIOUS business experience, but willing to work and learn together. Pleasant, profitable work. Contact Amway distributor, phone 385-1678, 477-0525 for interview.

RESORT MOTEL
$125,000 F.P.
9 unit, 8 trailer spaces. 3½ acres. 386-3231 LYLE FRASER 656-6198
Block Bros.

ESQUIMALT
4 plex. Separate meters on quiet street. Good potential at $67,500.
RALPH KELLER 385-9741
HENDERSON REALTY LTD.

GOLDEN OPPORTUNITY
2 chair hairstyling shop, 75% men, 25% women, equipment and premises to rent at very reasonable price. Phone 479-1377 after 6pm.

HUNGRY GENIUS NEEDS backer(s). $2000 to $10,000. Collateral: land worth $29,000, only encumbrance $6500 1st. mortgage. Harvey 595-3552

I AM LOOKING FOR PEOPLE THAT WANT SUCCESS, NO TRIFLERS. REPLY TO VICTORIA PRESS BOX, 184.

HIGH POTENTIAL GAS BAR, with ice cream and related sales. Has many advantages. Available end of July. 112-743-2005.

$3 MILLION
Gross estimated in this land of peat moss. If you have $100,000 to invest call 479-6022.

SMOOTH RUNNING MOBILE concession. 383-3809, 386-0293.

241 BUSINESS OPPORTUNITIES WANTED

31 YEAR OLD EXECUTIVE relocated from Alberta interested in employment or joint venture. Ex-auto dealership general manager, real estate development experience. Proven profit performer. More interested in percentage of profit or sales than salary. Reply to PO Box 73, Saanichton, V0S 1M0.

BUSINESS WANTED
Principal with equity wishes to purchase business on Vancouver Island. Preference given to sales-oriented business including Realty. All replies confidential. Reply to Victoria Press Box 178.

YOUNG, ENERGETIC BUSINESSMAN desires active participation in existing business enterprise. Victoria Press Box 187.

244 REVENUE PROPERTY

SUPER LOCATION
10 self contained bachelor apts. Separate meters etc. Always rented. Grossing $22,000 plus. 1st Mtg. $88,500 at 11¼%. 5 blocks to city hall, top of hill on Pandora. $188,500.

9 SELF CONTAINED, 1-BD APTS.
Top of hill on Catherine St. Views of city and hills. Close to city centre. An easy purchase by Agreement for sale. Grossing $19,000 plus offered at $188,500.
Call: Mike Russell 388-9729
National Trust 595-2121

244 REVENUE PROPERTY

FAIRFIELD
Legal SxS duplex on sunny easy care lot located on quiet Masters Rd. Most appealing, 2 BR each side, fireplace in LR, DR, mn. flr. laundry and strg. Immediate possession owners sice. New ML. $132,000. For detail and viewing call.
HERB McDANNOLD
382-9191 384-6768

DUPLEX & HOUSE
Large lot, Valley views. Cosy home plus separate up and down duplex. (3 separate living units). Close to new Helmcken Hospital at 298 Beaumont. Each unit with fireplace, garage and modernized. $125,000. ML. For detail and viewing call:
HERB McDANNOLD 384-6768
the Permanent 382-9191

7 SUITES
Large character home converted to 7 suites, FP's in two, approx Gross $18,800, net $14,800 BDS. Sound mechanical condition, fire alarms, emergency lighting, numerous furnishings incl. New MLS. $120,000. For detail call.
HERB McDANNOLD 384-6768
the Permanent 382-9191

4 SUITES
E-Z care conversion in excellent condition, central location, steady tenants. Approx Gr. $11,000 net $8,800 BDS. New MLS. $*0,000 incl some basic furnishings. To investigate call.
HERB McDANNOLD 384-6768
the Permanent 382-9191

P.R. B
P. R. BROWN AND SONS LTD.
"The People to See"

BRENTWOOD DRIVE SXS DUPLEX
A real opportunity for retirement, live in one side, let the rent from the other pay all the expenses. Immaculate, quality built duplex on a 100'x140' lot, near marina's. Each side contains 2 BRs, LR, DR, kitchen O-O-M heat. Price only $117,500.
AL VICKERS
Res. 652-2257 Off. 385-3435

INVESTMENT
4 suites. 851 Esquimalt Rd. Asking $95,000. MLS.
DAVID SCOTT Ph. 385-3435

FIVE HOUSES
Total price for the 5 houses and property in the city of Victoria. $375,000 FIRM. CLEAR TITLE. SEE PETER BROWN OF P. R. BROWN & SONS LTD. 385-3435

REALSPAN PROPERTIES LTD.
846 BROUGHTON 388-6454

FORT STREET OFFICE RETAIL
PRICE $498,000
Vendor will carry large 1st mortgage at 12%. For further details call
JOHN F. COLWELL
388-6454 592-9828

CONVERSION
Building is in good repair on a quiet street close to town in the Jubilee/Stadacona area. Consists of 5 self contained units showing good return. Offered at $104,500.
Off: 595-2121 384-8075 Pgr. 682
LARRY LINEHAM

ANOTHER CONVERSION
Close to Jubilee hospital and City. Consists of 3, 1 bedroom suites and 3 housekeeping rooms, showing good return. Offered at $109,900.
LARRY LINEHAM
Home: 595-0134 384-8075 pgr. 682

BB BROWN BROS on LANSHARD
"People Helping People"

CLOSE IN RENTAL
Large older conversion in top condition. 8 Fully furnished rooms. Gross rents in excess of $1,100 per month. Increases due. Priced to sell at $89,000. Exclusive viewing by appointment with:
JIM MASSEY 385-8226
TED KAY 385-4086
or 385-8771 (anytime)

SINCE 1887
Pemberton, Holmes Ltd.
1000 Gov't St 384-8124

4 SUITE APARTMENT
Located at 1044 Hillside Ave. 4x1 Bed. Gross Revenue $10,482. Asking Price $125,000
R. Holmes B. Spark
384-8124

PATTERSON CONSTRUCTION LTD
Office 386-6301 Eve. 656-1455

INVESTMENT TAX SHELTER
New duplex units direct from builder. CCA plus cash flow guarantee and management.

EXCLUSIVE
FIRM PRICE $350,000.
★ 16 suite apartment block
★ Good location
★ Hardwood floors
★ Balconies
★ Clear title

Sorry, no subs, this is all I have left.

SEE
PETER BROWN
of P. R. BROWN & SONS LTD.
385-3435

JUBILEE DUPLEX R-3.2 ZONED LOT
Excellent locaton for rentals and good holding property for future. Two large suites. Main floor 2-BR suite 1300 sq. ft. Upper floor 2-BR suite 1000 sq. ft. Present owner may stay as tenant on main floor if desired. New MLS. ASKING $129,000.
MIKE McKENNA, 382-8101 off. or 592-3611 res.
National Trust (Douglas)

RESTAURANT & MOTEL 457 ISL. HIWAY FRONTAGE
$235,000
6 Cabins and Trailer pad with Restaurant. Can be expanded Addition is on. Vendor will accept trades and carry some financing.
PADDY MCPEAKE
743-5385 or office 382-8101
National Trust (Douglas)

244 REVENUE PROPERTY

COURT ORDERED SALE SIDNEY REVENUE
$89,900
Rooming house on 2 lots Nets approx. $11,200 before maintenance and management. Offers must be full price and purchaser must qualify for financing. M.L.S. Call GERRY FINNIGAN 656-5876 CEDRIC STEELE REALTY LTD. 388-6258

4 SUITES
$110,000
CENTRALLY LOCATED in the Cedar Hill/Hillside area, grossing $12,240 per annum. Low maintenance, immaculate condition, interior and exterior redecorated. NEW MLS. For details please call Doug Munro, 386-3585, 477-0718. Victoria Realty.

SxS DUPLEX
$67,500
Priced to sell this 2 BR, each side, duplex is in good condition. Ideal as an investment or owner occupied plus revenue. MLS.
ELEANOR BRAY
477-0141 592-1130
CONNY YASEY
477-0141 477-8751
the Permanent

PRIME FAIRFIELD
10 housekeeping units near Vancouver and Fairfield Streets. Situated on 60'x120' apartment zoned lot. Could be greatly improved. Present income — $955 per month. Vendor will consider some financing. $97,500.
385-7744 BILL WEISS 598-8443
GARDNER REALTY (79) LTD.

CONDOMIMIUM 21 SUITES
All Strata Titled, only 4 yrs. old, CCA class 32 building, with 5% tax saving. Owner will consider a good home on exchange on this building. Full price $739,000. Call HAROLD WARE office 386-6164, res. 385-1580. CASTLE PROPERTIES LTD.

MONEY MAKER MAKE AN OFFER
Gross income over $26,000. Net income over $20,000. 14 rentals, asking $174,900. PRESENT ALL OFFERS — MUST SELL!!!!! ML.
PETER PRIMGAARD 595-0306
Seaspray Properties Ltd.
477-7131

MONEY MAKER 4 APTS. TOP 2 FLOORS
Commercial main level, built 1974. Gross Income $29,520. Expenses before financing $3,910.95. Price $235,000. Call 388-6258 GERRY FINNIGAN — CEDRIC STEELE REALTY LTD. 388-6258. MLS 046656.

$69,500
Vacant duplex in city area, 3 bedroom and 2 bedroom units, both with fireplaces, no rent controls, some T.L.C. required. PAUL PETERSON 384-2835 or CASTLE PROPERTIES LTD. 386-6164.

12 SUITES
8 1-bedroom, 4 2-bedroom. Older building with minimal maintenance. $255,000. MLS 45240. Please call for details:
477-0191 JACK MOEN 658-5448
Royal Trust

NO AGENTS. SPECTACULAR water, mountain views. Modern 2500 feet duplex. Low interest financing to 1989 possible, plus $1000 written rental quarantee. Authorized tax right off. One/both sides. Total $125,900. Appointment. 478-9931.

LOVELY CHARACTER HOME with revenue. Owners suite 3 BR with den and lovely fireplace plus two other rentals priced at $84,500.
ALEX TAIT 477-8522
BEN GREIG 598-3105
OCEAN CITY REALTY LTD.

MODERN SXS DUPLEX
2-bedroom main, one down, each side. FHC. Full price $96,000. 386-3231 LYLE FRASER 656-6198
Block Bros.

GOOD SELECTION
of SxS Duplex properties. All shoping excellent premise in the right areas.
GARY WILLIAMS
Royal Trust 384-8001 Pgr.

NEW SXS DUPLEX
Qualified investment for 5% CCA, 3 bedroom each side, beautiful cul-de-sac, easy garden, offered at $139,500. 595-0587

APARTMENT BLKS AVAILABLE
Contact Bing Richards 388-7868, 388-5464 Pgr. 732.
DUNSMUIR PROPERTIES LTD.

ESQUIMALT 4-PLEX, EASY care, electric heat, good tenants. 386-3923.

LARGE OLDER 3 BEDROOM house with inlaw suite on 2 lots, Dallas Rd. area. 479-5116.

HANDYMAN'S SPECIAL. Duplex, Vic West area. Solid but needs TLC, $59,900. 477-6715.

245 REVENUE PROPERTIES WANTED

APARTMENT BUILDINGS needed for 3 qualified buyers. Contact Mr. G.T. Locke, The Permanent Trust Company, 17th floor, 701 West Georgia, Vancouver, 682-6611 or 937-3257 (res)

FEDERAL EMPLOYEE would like to purchase revenue property, preferably SXS duplex. Write PO Box 5271, Victoria, B.C.

OLDER HOUSE WITH POTENTIAL for sub-dividing into multi family use. 383-3704.

247 COMMERCIAL OR INDUSTRIAL PROPERTIES

W
WESTMONT REALTY 1980 LTD 388-4434

COMMERCIAL AND HOUSE
Located in the Gorge-Tillicum area, is this excellent holding property. Good revenue now, and still better in the near future. Total lot size is 15,870 sq. ft. on approx. 158.7x100. Priced at $238,000. For complete details contact:
388-4434 RICK KINNIS 477-9394

POTENTIAL FOR COMMERCIAL
This modern three-bedroom home with full basement sits on a main intersection with excellent possibilities. There is approx. 6800 sq. ft. in this lot and the adjoining lot is also the same size and available at the same dollar. Priced at $92,000 each. For complete details contact:
388-4434 RICK KINNIS 477-9394

THREE HOMES IN THE GORGE
PRICED FROM $62,000 TO $76,000
Two and three-bedroom homes on large lots located close to the Gorge Shopping Centre. These homes have great potential as holding properties in the future. All three homes are tennanted. For complete details contact:
388-4434 RICK KINNIS 477-9394

247 COMMERCIAL OR INDUSTRIAL PROPERTIES

FOUR ACRES ZONED 2.07 ACRES RESIDENTIAL AND 1.94 ACRES LIGHT INDUSTRIAL
Property located close to Victoria on Sooke Road. Present site of a Cedar shake mill. 1152 square foot double wide mobile home. Machine shops and office. Good wells and drainage. An opportunity to set up business on a good road system and yet be able to live very close by. Exclusive with Pemberton, Holmes Ltd., 1000 Government St. For complete details call James Park, 384-8124, 652-4119 (Res.) or Mildred Stapells, 384-8124.

LIGHT INDUSTRY ZONED
Conveniently located on busy street. Small business property M2 ZONED. Good size store at front with 3 BR living area at rear has large LR/DR. Large dble garage. At present fish and chip business. ML 46624.
477-0141 Dave Roberts 477-1317
477-0141 Wally Michaels 477-4884

VERY VISIBLE CORNER!
1. Zoned CS1 — Douglas St. — 25,000 sq. ft. corner lot. Would make great drive-in location. 2. 3 lots ZONED CS1 — $59,000 each. Vendor will trade for revenue etc. EXCL.
MARJ THOMPSON
477-0141 658-5584
the Permanent

ROYAL OAK INDUSTRIAL PARK
IMMEDIATE ACTION WITH YOUR COMPANY EXPANSION PLANS COULD SECURE ONE OR BOTH OF THESE SCARCE, CLOSE IN, ACREAGES. OFFERED AT $3.50 AND $4 PER SQ. FT. DON'T HESITATE CALL TODAY.
LES ADAIR-WILLIAMS
477-0191 383-9950
ROYAL TRUST

National Trust Realtor
Hillside Mall 595-2121
3440 Douglas 382-8101

ROYAL OAK
Approximately 112,000 sq. feet in this prime Industrial Park near the new Grays Beverage Building. This area is just starting to go, underground services will be underway soon and the M3 zoned property is offered at $450,000 (approx. $4.00 per sq. ft.) which represents good value. Please phone for detailed information.
Res. 656-5267 Office 595-2121
gray laite

28,673 Sq. Ft. Hillside Ave.
Super commercial property in the middle of some of the most desireable land in Victoria — currently occupied by 14,000 sq. ft. warehouse fully leased at 2813 sq. ft. office building currently being offered for lease. Enquiries with respect to purchase on an asking price of $460,000 and for lease of the office building itself are invited. Call for prompt service.
THE ZIEGLERS,
592-1768, or
384-8075, Pgr. 310
SEASPRAY PROPERTIES LTD. 595-3151

17 UNITS VIEW ROYAL
Recently redecorated and ready for the summer season. Offers a good mix of kitchenettes and sleepers together with a 3-bdr. owner's suite. Owner is anxious to sell and has reduced price to $289,000, will also consider small trades.
LARRY HADDON
385-1431 592-7735
British American Realty Ltd.

OFFICE SPACE FOR SALE
Did you have to move again? Why not buy your own office space? This strata office can be one or three. Vendor will decorate to suite. In a very active area of Victoria. Parking at the rear of building. Asking $55,000. Please call PHYLLIS COUTTS at 598-3321 (Bus.) or 388-9563 (Res.)
JACK MEARS OAK BAY REALTY

DUNSMUIR 388-7868
—Chinese HERITAGE
—Brick building
—9600 sq. ft.
—Heritage programme
—Will provide some
—Assistance
—$160,000
—Call Ken Iversen
—656-0236

★ COOK/YATES ★
$58,900
2 Bedrm. home on a commercially-zoned lot in the heart of downtown. Great holding property. Drive by 1317 Cook St. and then phone for an appt. to view. MLS.
DONNA HUGHES
477-7291 384-8075 (Pgr. 1194)
D.F.H. REAL ESTATE LTD.

HOTEL SITE
Downtown Victoria, 17,166 sq. ft. zoned C.A. 4 (Hotel Apartment or Commercial) with maximum 51,498 sq. ft. site coverage in 7 storeys with Penthouse. Vendors will seriously consider all offers for early completion on asking price of $725,000.
EXCLUSIVE
LEE WROBEL
388-6275 pager 2285
British American Realty Ltd.
385-1431

COMMERCIAL PROPERTY FOR LEASE
20 miles west of Victoria in East Sooke. Large subdivisions currently being constructed. Permitted uses: stores, hotels, cafes, etc. Terms negotiable. 642-3100.

VIEW ROYAL
Brand new listing and very happy to offer over 12,600 sq. ft. of commercially zoned property on highway, suitable for bicycle shop or rentals, bakery, drug store, doctors office. Residence over store or office etc. Large parking potential. Full price $85,000. Contact
477-0191 RON SEDGER 477-5945
Royal Trust

FOR SALE OR RENT STRADA TITLE OFFICE SPACE. 1144 FORT
Parking, air conditioning, carpet, elevator. Prime location. Ready for August 1, 1980. 386-1417 or 595-6319

247 COMMERCIAL OR INDUSTRIAL PROPERTIES

COMMERCIAL
Small commercial conversion, approx. 100 sq. ft. plus sep garage for storage. Presently tenated. Less than mile to city centre on busy thoro-fare. New ML. $74,000. 2 storey family home or next lot also available. For detail call.
HERB McDANNOLD 384-6768
the Permanent 382-9191

LANGFORD CENTRE APP. $4.75 PER SQ. FT.
Good level site, large useable bldg. Suggested use, housing complex integ. commercial or could be all commercial with re-zoning. $534,500.00. Approx. 113,000 sq. ft. Interesting property. (MLS). Call:
ROMA MOLYARD 384-4827
Royal Trust 384-8001

SUPER BUYS!
All or part — 2.9 ac Industrial/Commercial at only $4.00 per ft.
One acre office commercial $260,000.
1.9 ac Industrial/Commercial asking only $330,000. MLS.
Phone Bruce Davenport 592-0995.
GLENGARRY REALTY
479-7138

Medical Profession
A proposed site for a small clinic or offices on a parcel of land of approximately 10,900 sq. ft. situated next to a planned ambulatory care hospital — realistically priced at $90,000. For further information call Patrick Snow, 592-3931 or Island Homes Realty Ltd., 386-7545.

Development Property Fantastic Exposure
MOTEL - LODGE - INN - RESTAURANT - LICENCED PREMISES, etc. 5.85 acres - corner lot - frontage on Trans Canada Hwy and alternate Highway 1A. Zoned.
Victoria Press Box, 171.

6 ACRES INDUSTRIAL LAND
Under $2.00 sq. ft. North Saanich. Close to highway etc. Call GERRY FINNIGAN 388-6258 CEDRIC STEELE REALTY LTD.

DUNCAN COMMERCIAL
1) 1800 square foot highway frontage, 10'X12' loading door, office and showroom available. July 1.
2) 1030 Square feet on Allenby Road, 12'X12' loading door, 1 unit left. 746-4032.

FOR LEASE, INDUSTRIAL/Commercial land in Victoria. Short term or up to 35 years. One site approximately 21,000 sq.ft., one site adjoining approximately 12,000 sq.ft. Phone Ron 656-1125, Evenings 656-1240

INDUSTRIAL LAND
½ acre in prime Royal Oak Industrial Park. For details call:
CHARLES ARNOLD
592-6454 385-9741
HENDERSON REALTY LTD.

EQUITEX INVESTMENT REALTY
Commercial & Investment CONSULTANTS 386-6071

250 HOUSES FOR SALE

REALSPAN PROPERTIES LTD.
846 BROUGHTON 388-6454

TWISTING OAKS WINDING STREETS
$83,500
OPEN HOUSE SAT. 1-3
Excellent location, 4055 Saanich Road, near Christmas Hill in Saanich East area. Excellent retirement home. Beautiful, spacious lot yet easy care. Top-quality construction, large living room, 2 bedrooms on main, 1 down, 2 bathrooms, very few steps. Immaculate condition. Just move right in. NEW MLS. For additional info contact:
DOUG MENZIES
388-6454 479-6256

"LANDS END"
Looking for that easy care executive family home yet want the rustic rural atmosphere of country living on almost one acre? Here's the home for you. Located in a choice area of the Peninsula, this home offers entertainment size living with quality features too numerous to mention in such a small space. With over 2,300 sq. ft. of living space this home deserves your attention today. Asking $139,900. MLS. For viewing
GARY BRIDGE 384-6119

NO STEPS
Cosy 2-bedroom home. LR, DR, FP, carport with workshop, extra parking. Beautifully landscaped 48x120 lot close to all amenities. Located in the Gorge/Burnside area. Offered at $68,500. Exclusive.
PATRICK SUPEENE
478-6294

VR Victoria Realty LTD.
386-3585

OPEN FRI. & SAT. 2-5
1174 Trans Canada
(at Wilkinson)
A nice starter or retirement home, on an easy care lot. Pleasant waterviews of Portage Inlet. This is a well built 2 bedroom home with full basement. Well priced at $69,900, convenient to bus and schools. Exclusive with Vaughn L. Thompson, (courtesy to all realtors), 386-3585, res. 658-8541.

OPEN SUNDAY 1:30-4:30
10439 ALL BAY RD. WATERFRONT, SIDNEY
For more information please see our ad under 256, Waterfront Properties. Doug Munro, 477-0718, 386-3585.

VIC WEST
$34,500
Affordable 1-bedroom, no basement home, 46x63 ft. lot. L.R., 3-pce. bath, kitchen with eating area, storage room, off-street parking and space for garden. New MLS. Please call Doug Munro, 386-3585, 477-0718.

250 HOUSES FOR SALE

NOW $85,900 OFFERS
MLS 45728 Gordon Head's best buy. Custom Built 4 level split. 2 Bathrm. Large spacious rooms. Beautiful home. Fenced yard.
PAT FORBES 477-4118
Ocean City Realty Ltd. 381-2233

WATERFRONT SEMI-SECLUSION
Overlooking beautiful bay. Wonderful sweeping views. Country atmosphere. Semi-seclusion. 3 bedrooms, plus
H. BITTERMAN 381-2233

WINNIPEG CALLS
And that means you can be the proud owner of this spotless, no step beauty in the six mile area. Look it over at the OPEN HOUSE Saturday 2-4 p.m., then present your offer at 96 MARLER PLACE.
381-2233 ROY DUNBAR 592-1650

OPEN HOUSE 2-4 SAT. & SUN. 4046 CAVALLIN COURT EXECUTIVES ONLY
$122,900
You can't find a lovelier home than this super full basement, 3 bedroom, cedar, contemporary. Beautifully decorated beauty at the low price of $122,900. Truly Bargain Price! Below appraised value! Instant Possession! Owners have 2 homes!
DIANE OR WALLY 381-2233 or 388-6275 Pagers 346 & 741.

HORSE SITUATION
2.2 acres; plus sep. lot — 2 bedroom home — Interurban area — New M.L.S. — Asking $105,000.
R.W. RHODES 381-2233

GORDON HEAD
$91,500
Mature 3 bedroom home on quiet cul-de-sac. Basement fully finished. Could be in-law suite. Total finished 2300+ sq. ft. For details call
BRUCE A. COPP 477-1483

WHY WASTE TIME
Look at the best buys first
1—Deep Cove — New 3 BR home only steps to a sandy beach. $89,900.
2—Marigold — New 3 BR rancher. Landscaped. $65,900
3—Gordon Head — 4 BR — Large Estate type. View lot. $89,900
4—Gordon Head — 2 yr. old deluxe — executive type 4 level split — $125,000 firm.
DICK STROBL
477-0450 381-2233
OCEAN CITY REALTY LTD.

990 FORT ST. 381-2233
OCEAN CITY REALTY

Castle PROPERTIES LTD.

OPEN SAT. 2-4
617 CATHERINE ST.
$65,000
A real little beauty is this 2 bedroom home. Spacious living room with fireplace and 2 large picture windows. Bright cheery kitchen with dining area and a full high basement roughed in for more rooms and bathroom. Newly fenced and landscaped with an easily maintained yard. Visit us on Sat. or phone PEPE BROWNE 382-3426 or call LOUISE WILTERMUTH AT 477-6307 or at 386-6164. MLS 46358.

OPEN HOUSE SAT. 2-4:30
3948 N. Shorncliffe of Braefoot to Wende
$119,000
this 4-bedrm home is totally finished up and down. L.R. with F.P. and beautiful parquet hardwood floors. D.R. with sliding doors to sundeck. Kitchen with E.A. Beautiful, easy-care backyard with privacy. Big family room down with built-in wet bar, and W/W. This quality home is a must to view. Call SHANE BEFURT 386-6164 or 479-0010.

SIDNEY BRAND NEW!!
$65,900
That's right, only $65,900 for this new three-bedroom rancher. Living room with fireplace, four-piece bath and laundry room. Buy now and choose your own carpet colour. For more info and apts. to view this exclusive, call BOB KOHLRUSS, 656-0085 or 386-6164.

PRIVATE PARADISE NEAR UVIC
Lovely 3 bedrm home at end of quiet cul-de-sac. Parklike setting of tall trees, flowering shrubs, rock, fruit trees and green lawns. Completely fenced at rear. Close proximity to UVic, 2 shopping malls. For someone desiring a little serenity, this is a rare find. To view call Marguerite Gist 721-5220 or 386-6164.

BE A KING ON YOUR OWN PRIVATE PARADISE
$950,000
The ultimate in land ownership for individual or organization. The south-west half of a 132.8 acre island nestled in the De Courey Chain. Just 3 miles off Yellow Point resort is offered for sale. SPECTACULAR views, magnificent SUNSETS, over 1 mile of WATERFRONT. Secluded coves, sand, pebble and sandstone beaches. Excellent boating and water skiing. Salmon fishing, oysters, clams and crab. Heavily forested, virgin and mature 2nd growth, fir, cedar, maple, arbutus, dogwood and yew. Wildlife abounds, mink, otter, blue heron and deer. There are 3 homes on property, all plumbed, wired and insulated. 2 drilled wells, 1½ g.p.m. — boat house — work shop, chicken house, gardens and fruit trees. Walking paths throughout. Owner will consider trades and may finance. Pictures and additional information on request. Exclusive with MARGUERITE GIST 721-5220 or 386-6164.

SUPER SOOKE SEAVIEW
$52,500
Located conveniently in the Sooke Villge with fantastic harbour and Olympic views, consisting of 2 bedrooms, huge living room, bright kitchen, ¾ basement, large sundeck, plus a fully enclosed sunroom. 1050 sq. ft. of solid home on a large lot. RAY TILLYER 388-5464 pager #567 or 386-6164.

ONLY $68,900
BRAND NEW
2 Super Homes
Semi-Attached
★each 3 BR, 2 Baths, F.P.
★each Quality Built Cedar
★each approx. 6000 sq. ft. Lot at 3262 Metchosin Road
★BONUS of 9¾% Mortgage★
Gov't. Program! Call
Chuck Farrar 388-5464 Pgr. 576
Century 21 Suburban Realty 1978 Ltd. 478-8316

250 HOUSES FOR SALE

the Permanent For Sale
702 FORT ST. 382-9191
BOB HUGHES — MANAGER

OPEN SAT/SUN 2-4 3220 Wascana
Affordable family home of 2 or 3 bedrooms, sep dining room, full basement. All aluminum windows, rock stucco exterior. Quiet private sundeck on a 50x197 level lot. Quick possession. MLS. $59,900.
FRANK BOUSFIELD
382-9191 382-4968

GREAT STARTER
3 bedroom strata duplex. Located on a quiet street in Langford, offering a cosy living rm. with a free standing FP, 1½ baths, laundry rm. on main, beautiful back yard and a good assumable mortgage. Only $48,500. MLS.
PAT O'BRIEN
382-9191 384-3774

OAKLANDS
High on a hill, excellently maintaind two bedroom bungalow with separate dining room plus eating area in kitchen with laundry off. Cosy firepace in bright living room, ½ basement has drive-in garage. Good yard with lots of trees and shrubs. New MLS. $73,900.
JEAN THORNDYCRAFT
382-9191 477-9113

YESTERDAY REVISED
This fully renewed duplex will surprise you with its spaciousness. Two three bedroom suites, plus one bedroom in-law above. Bright, spacious, stained glass, cedar shingle on exterior. Well worth inspecting. MLS.
JACK GRANT 477-8172
SIMON FLETT 592-7451

ESQUIMALT
—2 bedrooms
—Services updated
—New bathroom
—Large lot
—Price $56,900. MLS.
FRANK SALE
382-9191 ANYTIME

LARGER HOME
2 storey on duplex zoned lot. Approx. 1800 sq. ft. 3 BR with unfinished full bsmnt and sep garage. Central Park location. Presently tenanted. New ML. $70,000. Adjoining property also available. For detail call.
HERB McDANNOLD
382-9191 384-6768

SUPERB
A perfectionist's dream. Can you visualize a 3,000 sq. ft. 2-BR home? Can you imagine the size of the gracious rooms? All finished with finest quality materials, workmanship, decor, hardware and lighting. Built-in '78. The home contains the latest in modern amenities and conveniences. Energy-wise insulation, thermopane and zoned hot water htg. Spacious T/O with 24' LR, separate 18.5' dining rm, 22' entry hall with grand staircase. Dream kitchen with bkfst rm and adj. Family rm. Panelled den with 2nd FP. Not large enough? There is an addn. 600 sq. ft. ready for development. Situated on 100'x139' E-Z care lot in the convenient Gonzales area close to sea, parks, shopping, golf, etc. Could not be replaced at the $260,000 price. If you are a truly quality home in this price range. You owe it to yourself to call for an appointment for personal viewing.
HERB McDANNOLD
382-9191 384-6768

RETREAT
Fabulous Sea and Mtn. views. Quality built '74, 3 BR, 2 bath, den, fireplace in LR and fam rm. Jennair range, oven dishwasher. 2 car garage, sundecks. Sep modern guest cottage. 1.15 acres landscaped, ready for tennis court, greenhouse and pool if desired. On Sea Side Dr. at beautiful Sherringham Point. ML. $135,000. For detail call.
HERB McDANNOLD
382-9191 384-6768

FAIRFIELD
Legal SxS duplex on sunny easy care lot located on quiet Masters Rd. Most appealing, 2 BR. each side, fireplace in LR, DR, mn. flr. laundry and strg. Immediate possession owners sice. New ML. $132,000. For detail and viewing call.
HERB McDANNOLD
382-9191 384-6768
the Permanent

SWINERTON'S
REALTY WORLD

NOW $79,500 1759 MORTIMER ST. GORDON HEAD
Just reduced — 3 Bedrooms. Sewing room, family kitchen with sundeck. Rec room and workshop. All in immaculate condition on super garden lot. Close to all schools. ML. Easy to view by calling now.
SUSAN and JACK BETTS
477-4042 or 385-2481

1153 LYALL ESQUIMALT TRADITION
Reduced to $57,000
Solid, early 1900 home, suitable for restoration, redevelopment or ? Full basement, oil hot water heat, nice lot, dandy location. Near shopping, park, bus, school. BOB CARTER, 598-6143 or 385-2481.

HIGH MARIGOLD AREA EARLY POSSESSION
$83,500
Modern split level, nicely landscaped, 3 bedrooms, 4 Pce. bath plus 2 Pce. bath ensuite, recreation room, electric heat plus a wood burning sister stove. 2 patios, fenced and treed secluded yard with play area, garden, dog pen, workshop. One mile from new hospital, spotless and priced to sell $35,800 mortgage at 10¼% at $322 per month assumable ML #045852.
BILL McCULLOCH
385-2481

OAK BAY EASTDOWNE NOW $93,900
HANDY TO EVERYTHING Prime residential area. Attractive 3 bedroom. A different fire-lace. Lovely landscaped lot. Oak Bay charmer.
LYLE WICKS 477-3151
Swinerton's Realty World
385-2481

250 HOUSES FOR SALE

GARDNER REALTY Ltd
895 Fort St. 385-7744

GREAT VIEWS!
of ocean and islands from 5695 PATRICIA BAY Highway. An EXTRA SPECIAL home inside and out. The highway sounds are muted by double windows. PLUS a very private back garden. $93,500. MLS. Make your appointment to view today.
AUDREY MONT
385-7744 598-7598

OPEN HOUSE FRI., SAT. & SUN. 1:30-4:00 3330 MAPLEWOOD
This home features a private backyard, covered patio, plus sundeck. There are 2 fireplaces, 3 bedrooms (2 up and 1 down), lots of parking even for that boat or camper with a double carport. For prior viewing, call:
ART STREIGHT
385-7744 388-6275 PAGER 882

OPEN HOUSE SAT. & SUN. 2:00-4:00 3509 HENDERSON RD.
Move right in. Completely redecorated. 3 BRS, LR with rock FP, in-line DR, den or 4th BR, 1½ baths all on the main floor. Oak floors throughout, double garage and ample parking for boat and motor home. Large level lot backs onto park. Asking $118,500. MUST BE SOLD. For prior viewing, please call:
385-7744 BILL WEISS 598-8443

3127 MILGROVE OPEN SAT. 2-4
4 bedroom family home. Workshop, finished bsmt. $31,000. Assumable mortgage at 10½% due '82 ($324 per mo.). Vacant. L/box. MLS.
COLETTE WILKINS
385-7744 592-6742
Your Bilingual Realtor

WESTERN COMMUNITY PIECE DE RESISTANCE
Please call me to view this gracious spacious 3-BR home. Quality construction. Luxurious master with walk-in closet and ensuite. Large entertaining living and dining room. The kitchen is brimming with feminine appeal and warm "livability". Sep. workshop, carpeted laundry room. Lots of RV parking. Well priced at $110,000.
COLETTE WILKINS
385-7744 592-6742
Your Bilingual Realtor

SIDNEY WATER VIEW — DUPLEX
... under construction! 3 bedrooms, rec. room, 1½ baths, carport, all double paned windows. Should be finished in time to move in before the children go back to school. New MLS. $74,500 each side. Please contact:
COLETTE WILKINS
385-7744 592-6742
Your Bilingual Realtor

¾ ACRE LEVEL — TREED 4 BEDROOMS SEP. WORKSHOP BEACH ACCESS GLASS GREENHOUSE
New listing in Saseenos area of Sooke with full basement home and many features for the family that wants space and close to schools. MLS. Priced at $64,900.
MARTIN BATTLE
385-7744 598-6605
CLIFF SALMOND
385-7744 477-3626

2 BEDROOMS FULL BASEMENT
$69,500
Ill health of the vendors forces the sale of this immaculate property with well groomed lawns and shrubs. Main floor has LR, DR, 2 large bedrooms, 4 pce. bath and a bright kitchen facing south. Full basement has drive-in garage and room for development. Call me now on this exclusive!
CLIFF SALMOND
385-7744 477-3626

ELEGANT ROCKLAND RESIDENCE
A classic 2-storey family residence retaining its original charm. Completely remodelled and updated with approx. 3,000 sq. ft. of finished area featuring 4 BRS, 2 FPs, 3 baths. Exceptional spacious formal styled rooms. Large assumable mortgage available at 11½% to May, 1982. This is truly a magnificient Rockland dwelling with all the attributes for gracious living. MLS. Offered at $199,500. For your private viewing, please call:
MARTIN BATTLE
385-7744 598-6605

OAK BAY EXECUTIVE
This South Oak Bay Tudor provides 4 bedrooms, 2½ bathrooms, plus family room with fireplace and large billiard room. Sundeck, carport. Call exclusive agent for private viewing — $121,900.
385-7744 DALE BRIGGS 592-3978

WHITTOME'S

Fantastic OPEN HOUSE Seaviews 260 SHIPSVIEW PLACE
FRI.—6:30-8:30
SAT.—2:00-4:00
FULLY DEVELOPED BUILDERS OWN 4-BEDROOM HOME. OFFERS ON $110,000.
RUTH LUKAITIS
477-5306 388-4271

METCHOSIN
$55,000
NOW YOU CAN BUY THIS 3-BEDROOM STRATA DUPLEX, THAT IS IN SPOTLESS CONDITION AND SITUATED ON A NO-THROUGH STREET. SAFE FOR THE CHILDREN, CLOSE TO SCHOOLS AND PRICED FOR A QUICK SALE. TRY YOUR DOWN PAYMENT. MLS. PHONE NOW
C.L. (BUZZ) FRASER
479-1424 or 388-4271
J.H. WHITTOME & CO. LTD.

WEEKEND OPEN HOMES

BOORMAN'S
612 Fort St. 386-7521
2045 Cadboro Bay Rd. 595-1535
BOORMAN INVESTMENT CO. LTD.

OPEN SAT. 1:00-4:30
WILLOWS
Is the French immersion program at Willows school one of your requirements — or just an excellent location near Willows Beach? A very spacious and airy 1½ storey home solidly built in 1934, with 3 or 4 bedrooms and two full baths. Some of the many special features: fenced private yard, hot water heat, deck off family room — call for more details on 1929 BEACH DRIVE, asking $167,000, (all offers will be considered). MLS 46906.
DOUG CONDDINGTON
Off. 595-1535 Res. 595-0795

OPEN SUN. 1:00-4:30
SOUTH OAK BAY
1092 NEWPORT AVE.
Personality plus! This home has been superbly renovated to retain as much of the original 1914 character as possible, yet provide you modern convenience. A superb kitchen with oak cabinets, built-in cook top oven and dishwasher; four bedrooms and three baths; basement height is adequate for future development if required. Some exterior painting still to be done. — Come and select your colours. MLS 46821.
DOUG CODDINGTON
Off. 595-1535 Res. 595-0795

OPEN HOUSE
SAT. 2-4:30
1772 KNIGHT AVE.
MT. TOLMIE
$99,500
NEWLY CONSTRUCTED
Last year, attractive well built home is available for early occupancy. 1310 sq. ft. on main comprises 3 bedrooms, 1½ baths, large L.R. and D.R. (in-line) and very attractive kitchen. Ground level basement with development potential. All this on a large lot situated on a quiet street in a most desirable location. For further details call:
VIVIENNE GENT 595-1535

OPEN SAT. 1:30 to 4:30
3306 HENDERSON RD.
QUALITY HOME
SWIMMING POOL
$139,000
Give yourself a treat and view this charming home — extra large rooms for entertaining — beautiful rear garden with inground concrete swimming pool and covered patio — three or more bedrooms — three bathrooms — large family room. MLS 46972.
IAN BOORMAN
Off. 595-1535 Res. 592-3335

PATTERSON CONSTRUCTION LTD
Office 386-6301 Eve. 656-1455

NEW HOMES
FROM $68,300

- —3 bedrooms
- —1½ bathrooms
- —12% financing
- —Bordering on park
- —Close to town, school, etc.
- —Fireplaces, double glazing, etc.
- —Full guarantee

OPEN HOUSE
SAT. & SUN. 2-5 p.m.
Turn onto Glentana off Admirals south of Craigflower intersection.

$98,000
Backs onto Mount Doug Park. 3 bedrooms, rec room, 2 fireplaces, 1½ baths, 2 eating areas, spacious living area, large sundeck, patio, 1490 sq. ft. finished and utility and workshop area. Assumable mortgage at 10% due Dec. '82. Drive by this secluded, convenient home, 4324 Parkside Crescent. Phone to view 721-3075. Open Saturday-Sun. 1-4.

OPEN HOUSE—SUN. 2-4
1864 SAN JUAN AVE.
Just a minutes quiet walk to all schools and beach, a 4 bedroom, 3 bathroom residence situated on a beautifully treed garden lot. Features large living room with fireplace, in-line dining room, family sized kitchen, family room and full basement. Asking $114,500. To view please call 721-3339.

JACK MEARS OAK BAY REALTY LTD.
2194 OAK BAY 598-3321
Where Trust Is The Basis Of All Business

OPEN HOUSE
SAT. & SUN.
2-4 P.M.
4469 COTTONTREE LANE — BROADMEAD ESTATES
Delightful new home — 3 bedrooms, 2 full bathrooms, 2 heatilator fireplaces, thermo-paned windows, separate dining, family room adjacent to kitchen. Large cement patio with privacy cedar fence. Two-car garage. Attractive stonework and easy-care lot. Ready to move into now! JOYCE STYLES 598-3321 or 592-7405

OPEN HOUSE
SATURDAY
1-4 P.M.
2036 NEWTON STREET
OAK BAY
3-bedroom cottage on an excellent lot including greenhouse. Comfortable — cosy accommodation and suitable for future development. Present your offer and we will do the rest. Contact BILL MOHR at 598-6716 or HAROLD WHILEY at 592-2798, Office — 598-3321.

OPEN HOUSE
SUNDAY
2-4 P.M.
1115 LEONARD STREET
A BEAUTIFUL FAIRFIELD CHARACTER HOME!
Two blocks to the sea, ½-block to Beacon Hill Park. What a location! And what a house! Original charm and spaciousness preserved throughout. Beamed and "built-ins" living room and dining room. Huge country kitchen, gourmet bathroom, 3 big bedrooms, one with skylight and an interesting family room/den. A sheltered breakfast porch looks onto the southern back yard. You'll love every square inch. This one will be snapped up immediately. See you Sunday. Immediate possession. $94,500. JACK PETRIE at 598-8736 (Res.), 598-3321 (Bus.)
Member
Relocation Services Canada

DUNSMUIR 388-7868
A Truly Beautiful Home
OPEN HOUSE
Saturday, 1:30-4:30
6531 BROWNLEE
One of the most beautifully appointed houses I have seen. A true rancher of 1850 sq. ft., plus double garage, nestled on ½ acre lot, in a truly country setting just minutes from town. Large living room, with raised hearth heatilator fireplace of honey Onyx stone against a feature wall of planked cedar. Large formal dining area is in line, and has sliding doors to sundeck. Den also opens onto patio area. Main bathroom has Jacuzzi jet tub, ensuite bathroom has Sauna, plus there is a 2 piece service bathroom. Master bedroom is large and opens to sundeck and country sounds. 2nd bedroom is good size and wait till you see the kitchen! Lovely carpeting throughout. Workshop area in garage. MLS. Asking $140,000 and worth it. (Pat Bay Hwy, then west on Tanner, to Styan, east to Brownlee.)
FRANK WILLS in attendance
388-7868

OPEN HOUSE
SAT., 1:30-4:00
3278 MEGAW
(Off Ocean View Dr.)
Convenient close-in location, backing to Cedar Hill Golf Course, giving it a beautiful open view over the area. Only five years old, well kept three bedroom family home. Full basement — partly developed. New MLS.
Asking $94,900
For prior viewing call 388-7868 Leo Pigert or Bing Richards, 388-5464 Pgr. 732.

914 FALMOUTH RD.
Open daily 2-4 (except Sun.) Older family home on fabulous 60x216 lot with fruit trees. Quick possession. Now only $65,900. 386-3231 Gerrit Klootwyk 479-3313
Block Bros. Realty Ltd.

B.C. LAND AND INSURANCE AGENCY LTD.
548 WESTWIND DR.
OPEN HOUSE
SAT.-SUN. 1-4 P.M.
Three quality homes in a new subdivision offering quiet elegance in a country setting, just minutes from town. Three and four-bedroom homes filled with family comfort in a park-like atmosphere. Deceptive from the outside, yet intriguing when you see the actual floor area and the many built-in extra's within. Close to schools and shopping. Offered at $126,000 to $131,500 by a builder willing to assist with a 2nd mortgage if necessary. Drive out the highway, turn left on Millstream, pass the firehall and left on Atkins to Westwind Drive. For private viewing or inquiries, please call
LORI WELLS
Office 388-5555
Res. 477-0895

990 FORT ST. 381-2233
OCEAN CITY REALTY

HIDEAWAY
677 MT. VIEW
SATURDAY 1:30-4
Down a shady lane to this cozy 3 bedroom home located on ½ acre secluded lot in Colwood. Cook stove in spacious kitchen, wood burner in livingroom. Great workshop with grease pit has 220 wire. Ceramic kiln negotiable. Lots of parking — asking $79,500. Drop in Saturday — take Sooke Rd. to light past Royal Roads and turn right.
YOUR HOSTESS
MARILYN MOORE
382-8015 381-2233

OPEN HOUSE
1530 KENMORE
SAT. 1:30-4 P.M.
NEW, SPACIOUS 1453 sq. ft. 3 pce. ensuite. Large balcony front and back. South exposure. Heatilator fireplace. Will be fully landscaped. See you there.
PAT FORBES 477-4118
Ocean City Realty Ltd.
381-2233

OPEN HOUSE
2111
SKYLARK LANE
SUN. 1:30-4:30
View this immaculate 4-bedroom home with me — over 2000 sq. ft. finished plus large workshop and sundeck plus many extras. Asking price $79,900. MLS.
479-1667 Baz Pharaoh 658-8449
J. H. Whittome & Co. Ltd.

OPEN HOUSE
1:30-4:30 SUNDAY
2522 MEADOWLAND DR.
(Off Tanner)
CENTRAL SAANICH FOR THE FAMILY
This is a well-maintained home with 2 BR's, 1½ Baths, full basement and much more. All this on a quiet, dead-end street with a ¼ Acre lanscaped property (and the garden ready to eat). See it Sunday.
KEN HENDERSON 652-3684
HENDERSON REALTY LTD.
385-9741

OPEN HOUSE
527 BUNKER — $73,900
SUNDAY 1:30-3:30
LARGE ASSUMABLE 11% DUE 1982 YEAR OLD, 3 BR FAMILY HOME QUIET COLWOOD AREA.
GAIL JENKINS VIDCO
478-6458 388-4232

Montreal Trust
OPEN HOUSE
7963 SEE SEA
Fri., Sat., Sun. 1-4
Follow Signs From Prairie Inn
Elegant Spanish home located on quiet cul-de-sac close to all amenities. Exceptionally well maintained with extra large master bdrm, with 3 pce ensuite. Gracious courtyard entrance with curved staircase to main floor. Many extras. Come and see for yourself. MUST BE SOLD. Offers invited on $115,000. MLS.
ANNETTE WALLS
656-3924 656-4891

OPEN HOUSE
SAT. 1:30-4
3492 HENDERSON
Just Reduced To $101,900
Front to back split. 3 bdrms with 1½ baths. Nice family room. A nice entertainment size LR and DR. The kitchen is a dandy with an eating area. Good size but easy care lot. Close to university. See this exceptional value. In attendance:
E. W. PROKOSCH
386-2111 477-2194

OPEN HOUSE
SAT. 1:30-4
4021 DAWNVIEW
You have to see this modern, well planned 3 bdrm. West Coast Cedar Contemporary to appreciate it. The entrance foyer is impressive, the sunken LR, warm and cosy. The functional kitchen is very large and adjoins a family room where Mom can watch the young ones. The workshop that Dad could build in the huge double garage would be fantastic. We've priced this home for a fast sale. Come view it and make an offer on $124,900. MLS.
GRAYDON HOOKER
386-2111 382-1258

Century 21
WESTERN HOMES LTD.
1037 Cloverdale 386-3494

OPEN HOUSE
SAT. & SUN.
2:00-4:00 P.M.
1250 VERDIER
Attractive 3 bdrm., quality custom built home, with a 4-piece ensuite off master bedroom, cozy old brick fireplace, with large spacious basement, ideal for development. JIM SMITH 386-3494 (24 hrs.)

OPEN HOUSE
SAT. & SUN.
1-5
7012 CON-ADA
Turn off West Saanich at Marchant and head towards the ocean. Come and view this brand new 3 BR, 3 bath, 1630 sq. ft., 2 level split home, in terrific Brentwood location. Don't miss it at $87,500. IT WON'T WAIT FOR YOU! Your host JAMES ANGUS 386-3494 (24 hrs.)

OPEN HOUSE
1-4 SAT. & SUN.
7662 SIGMAR
(off Prosser)
"BEAUTIFUL RANCHER ON QUIET CUL-DE-SAC"
in Central Saanich. 3 bdrms., 2 baths, custom style finishing. You must see it today with CAROL FENN 386-3494 (24 hrs.)

GORDON HEAD
Open 1-4pm Sat and Sun. 4055 Dawnview Crescent. View the Olympics from l.r., d.r., or kit. UVic, and all levels of schools close. Attractive large home! See it now! 477-7078

National Trust Realtor
Hillside Mall 595-2121
3440 Douglas 382-8101

OPEN HOUSE
SUNNY METCHOSIN
Sat., 1:30-4 p.m.
846 Pears Rd.
Turn right at Golf Course, to end of Pears Rd. 2 acres. Barn for two horses. Lovely all BRICK Home over 2500 sq. ft., 3 bdrms, up and one down in developed bsmt. 3 bathrooms, 2 fireplaces. Nicely treed lot with privacy. Owner transferred and must sell NOW. Asking $118,000. New MLS.
BILL LEWIS, 478-5818 res. or 382-8101 off.

OPEN 1 to 4
SAT. & SUN.
840 VIOLET
Brand new Cape Cod styling. Family room as well as a fine dining room. 3 bedrooms, 1½ baths, built-in vacuum system, heatilator type F.P. Large corner lot just off Interurban enjoying the pleasant Colquitz beautification landscaping and not far (just far enough) from Playgrounds and Schools. Excellent at $84,900. See Anytime with JOHN RUSSELL DAYS 382-8101 or NITES 386-9574.

MacLeod & Associates REALTY WORLD.

OPEN HOUSE
SAT. and SUN.
2-4 P.M.
3465 BETHUNE
Start here and build for the future. This solidly constructed 2-bedroom cottage could make you money. With a small amount of cash down plus interior cosmetic touches and exterior yard care, you can bring this property up to its true value. Who knows? You might even like it so much, you will decide to live here! By the way, it qualifies for the first home grant, do you? For a private viewing, please phone:
LINDA SCHAUMLEFFEL
381-3131 388-5464 Pgr. 842

FAIRFIELD
OPEN HOUSE
SAT & SUN, 2 TIL 4PM
304 CHESTER AVE
Fully updated and remodelled character home in prime location. 3 or 4 bedrooms, fireplace, stain glass windows, full basement, sunny southern exposure. Short walk to Beacon Hill Park, beaches, buses, shopping, and schools. $74,900. For more information, 385-5457.

1052
CRAIGDARROCH
OPEN SAT. 2-4
$147,000
Just listed! Be sure to visit the Open House and view this modern custom built 1967 four bedroom decelvingly large split level home. In superb condition throughout and featuring beautiful 1 bedroom self-contained inlaw suite on lower level. All this and much more on a 50x150' lot in this highly desirable area.
Your Host
LEE WROBEL
388-6275 Pager 2285
British American Realty Ltd.
385-1431

OPEN SAT./SUN.
2-4 P.M.
453 OLIVER ST.
NOW REDUCED
Overlooking Shoal Bay in one of the Oak Bay's most delightful areas sits this beautiful 3 or 4 bedroom 2 bathroom character home in immaculate shape — wooden sash windows, hardwood floors, all are standard, as is the view. $189,000.
THE ZIEGLERS
592-1768, or
384-8075, Pgr. 310
SEASPRAY PROPERTIES LTD. 595-3151

Royal Trust
780 ROYAL OAK AVE.
FRI. & SAT.
2:00-4:00 P.M.
ROYAL OAK— VALLEY VIEWS
See this 3-bedroom rancher and ask about the excellent financing. The large landscaped lot has a pleasant valley view and good parking for cars and rec. vehicles. Located under Broadmead you are within easy walking distance of Royal Oak shopping centre. This home is priced to sell at $85,900.
477-0191 JIM RESLEIN 477-0952

1726 SPRUCEWOOD
SAT. & SUN. 2-4 P.M.
GORDON HEAD — RACQUET CLUB
*3-bedroom, 2-storey West Coast Contemporary
*Deck off master — ensuite
*Intercom — dishwasher — vacuflo
*Vaulted ceiling — 16 ft. fireplace in living room
*Priced to sell at $116,600
477-0191 JIM RESLEIN 477-0952

944 WOODHALL
(off Quadra)
SUNDAY 2-4 P.M.
Super large family home on lovely treed lot directly across from Nicholson Park. Vaulted ceilings, 5 bedrooms, den, family room, 3 baths, double garage and much more. Recently reduced to $139,900. Real value on today's market. Call for preview.
RUTH CROSLAND
477-0191 595-5677

584 WARREN PL.
SAT. & SUN. 2-4 P.M.
A fine family home on a cul-de-sac in the Glanford area. Includes 3 bedrooms, 1½ baths and extra large rec. room. Landscaped lot with fence. MLS. $87,500.
477-0191 ROB FRASER 595-7505

SAT. 1:30-4:00
2331 BELLAMY
Come see this beauty and compare with what you have seen previously. 4 bedrooms, well proportioned living room with fireplace. Dining room leads to 20x24 sundeck. 2 4-pce. bathrooms. Super rumpus room with fireplace and wet bar. Large lot, everything shipshape. MLS. $77,800.
DAR GARSIDE 384-8001

SIDNEY
COMPARE!
$66,500
Bright, modern home with vaulted ceilings, 2 bedrooms up and 2 bedrooms down. Rl Rec. room with 2nd fireplace. Built-in range and wall oven. Large lot. Immediate possession. Come see — OPEN FOR INSPECTION.

SAT. 1:30-4:30
2146 BRADFORD
RAY SMITH
479-7777 or 384-8001

SAT. 1:00-4:00
4098 QUADRA
Brand new 3-bedroom home. Great living room with fireplace, sep. dining room, excellent kitchen with good eating area, exit from kitchen to outside, 4-pce. and 3-pce. bath ensuite. Full basement. Rl for one bedroom suite. Asking $89,500, offer, this weekend.
PETER TERVEER 479-1588
384-8001

1280 HAULTAIN
1:30-4:00
SAT. & SUN.
Solid — Spotless older 1½ storey family home. 4 bedrooms, hardwood floors through dining room and living room with fireplace. Full high basement with rec. room. Large garden with fruit trees and veg. garden. Asking $73,500.
CHES HAYS 479-4118 or 384-8001

OAK BAY
SAT. 2-4 P.M.
2531 ORCHARD
4 Bedroom Character Home. $163,500.
ROMA MOLYARD 384-4827 or 384-8001

JAMES BAY
Open house Sat & Sun, 12-4 316 Montreal St. Updated up and down duplex, full bsmt., 1 bdrm. owners suite, newly decorated, good garden area, sundeck, new roof and gutters. Upstairs rents for $250 month. offers on $71,500 382-2479.

the Permanent
3647 SHELBOURNE 477-0141
LARRY BROOKS—MANAGER

SAT. AND SUN., 2-4
1876 GRANDVIEW
SEA VIEW, GORDON HEAD, $132,500. An excellent family or retirement home on a large lot. 3 BR's, LR with FP, great outlook from the huge kitchen, DR and sundeck. Rec room down with lots of room for wkshop and further development. EXCL. YOUR HOSTS:
HARVEY MERRITT
477-0141 652-9370
477-0141 JACK HOWES 721-5100

SAT. & SUN. 2-4
8520 LOCHSIDE
Magnificent views from this newly decorated 3 BR, full bsmt bungalow. The ½ acre property is a gardeners delight with fruit trees, grape arbour, berries and lovely garden area ready to plant. Greenhouse and garden shed and plenty of extra parking. $117,500. EXCL. YOUR HOSTESSES:
ELEANOR BRAY
477-0141 592-1130
CONNY YASEY
477-0141 477-8751

SUN. 2-4
1028 McGREGOR
ROCKLANDS. This unique Contemporary 3 BR home features 2400 sq. ft. on 3 levels incl. loft rec room, huge MBR suite, spacious LR with heatilator FP, intercom system and much, much more. See for yourself. MLS.
477-0141 FRED LERCH 479-0428

SAT. 2-4
3300 WHITTIER
Family home, 3 large BR's on main, LR with FP, w/w. Very large kitchen. 4th BR, rec room with FP, kitchenette and finished utility rm. Extra shower and toilet in FHC bsmt with rm for further development. Wkshop plus fenced yard with sep. garage. Asking $69,500. MLS.
HEATHER GAMMON
477-0141 385-8814

SAT. 2-4
213-1009 McKenzie
Royal Woods. Excellent complex offering fabulous facilities and situated close to shopping and public transportation. Don't miss this opportunity! Come, view this immaculate suite with stove, fridge, d/w and drapes all incl. in an asking price of $36,500. 11% financing available on $21,000 mortgage. MLS.
477-0141 LINDA K. 479-8565
the Permanent

ALL STAR REALTY LTD
ROCKLAND
OPEN HOUSE
SAT. SUN. 2-4 P.M.
1345 MANOR
Handsome modern executive home near highest point above Government House. Delightfully decorated and excellent design. 3 or 4 bedrooms, family room, office/study, 3 bathrooms, workshop and storage space. Completely landscaped — easycare. Available 10¼% mortgage. Exclusive. For private viewing call:
GEORGE LEWIS
res. 384-4338 off. 386-1255

OPEN HOUSE
SAT./SUN. 1-4
4227 CEDAR GLEN
Located in one of Victoria's preferred areas this 5-bedroom, 2-yr.-old Cape Cod residence has all the features required for comfortable, family living. i.e.
- —13,000 sq. ft. fenced yard
- —large family room
- —double carport
- —laundry room off kitchen
- —2086 sq. ft. of quality workmanship

Offered at $127,500 with 11½% assumable mortgage.
GEOFF FIELD
Office (24 hrs.) Residence
477-1841 479-5270
BLOCK BROS. REALTY LTD.

GARDNER REALTY Ltd.
895 Fort St. 385-7744
OPEN HOUSE
SAT. 2-4
1427 LANG ST.
(Near Kiwanis Village)
$69,500
Immaculate stucco 2 bedroom home with hardwood floors, fireplace, diningroom, full basement on a well-kept yard. Close to conveniences. Exclusive.
CLIFF SALMOND
385-7744 477-3626

Cedric Steele Realty Ltd.
388-6258
OPEN HOUSE
657 BEACON STREET
SATURDAY
2:00-4:00 P.M.
STRATA DUPLEX. Modern wood panelled home ½ block from Beacon Hill Park. 3 bedrooms plus den, 3 fireplaces, skylights, new appliances and unique bathroom. Price $117,900. Exclusive
PETER BEVAN 388-6258

COACH HOUSE REALTY LTD. 381-5255
SOLD
800 LAVENDER
$57,000
- —Large 3 BR. family home
- —Two-storey stucco
- —LR/FP; Separate DR, Sundeck
- —Kitchen/divided eating area
- —Sunporch, double carport

Needs redecorating and yard work. But, large home in family area — for LOW PRICE. New MLS.
SHIRLEY HAY
Off. 381-5255 Res. 383-3265

Canada Trust Realtor
OPEN HOUSE
1002 FOUL BAY ROAD
SAT. & SUN.
1-3 P.M.
Lovely, 2-bedroom home, living room with fireplace, formal dining room, large bathroom, family kitchen on main. 3rd bedroom down, family room or ?. Laundry room, workshop area lots of storage, 3-pce. bath, super drive-in garage. Bright and superbly-kept home, landscaping well done. MLS.
CALL:
MARY MOODY 652-5681
JACK ARMSTRONG 382-6352

2404 Mt. St. Michael Dr
Open Sat. & Sun. 1-4 pm.
Attractive 3 bedroom home on a quiet cul de sac in Central Saanich. Beautiful seaview from the spacious kitchen and patio. Livingroom with fireplace. developed basement includes large rec room, 2 extra bedrooms and second bathroom. ½ acre partly treed lot, backs onto farmland. $93,500. 652-4284 384-8075 pager 1150.

BRAND NEW
OPEN HOUSE
4190 KASHTAN PL
(off Quadra to Killdonan Rd., Kincaid St., Kasthan.)
SAT & SUN 2-5PM
For Sale By Builder
(Ready end of June)
Located in beautiful North Quadra area and built by European Craftsman. Nothing but the best for this 3-BR energy efficient split level home. LR has floor to ceiling brick firepice with built-in wood box. Seperate DR with sliding doors to deck. Provision for woodburning stove in FR. Extra heavy insulation and many more special features. Asking $115,000. For further information call 477-3709 after 5pm

★SOUTH ESQUIMALT★
OPEN HOUSE
Sat 1-4 Sun 10-2
1419 Craddock St (off Grafton)
2-bdr on main, 3rd bdr in full bsmt. Brick FP, large kitchen with eating area and glass doors to sundeck. Nicely decorated inside. Lovely fenced rear yard. Treed lot on cul-de-sac. ½-block to waterfront. Asking $77,500. Prior viewing 479-2349.

BLOCK BROS.
See Our Weekly CATALOGUE OF HOMES

OPEN HOUSE
SUN. 1-4
5264 HANOVER
Cordova Bay — Seaview. Over 2500 sq. ft. of luxury living on 2 levels. Spacious living rm. with conversation pit and heatilator fireplace, separate dining room, large bright kitchen and 3 good sized bdrms. Family room with F.P. and rec room. Built in vacuum system and 2½ baths. Panoramic views of Mt. Baker and Georgia Strait. Offered at $143,000.
ROSA SIEGENTHALER
386-3231 478-8788

BLOCK BROS.
OPEN HOUSE
1:30-4 P.M.
SAT., SUN. AND MON.
3347 WICKHEIM
Metchosin to Lagoon Rd. turn left, right on Wickheim Rd.
ONE OF A KIND SEAVIEW
View from almost every window. Superbly designed master bedroom, kitchen and dining room. Over 3,000 sq. ft. of living space, all modern facilities. $149,500.
PIERRE BERUBE
478-5561 (Off.) 388-6275
Pager No. 2764

OPEN HOUSE
Sunday 1 to 4 p.m.
4246 Rossitor St.
(off Kenmore)
A SUPER FAMILY HOME
Five bedrooms, three baths, four-level split with recreation room, double carport in a quiet developed neighborhood. Priced at $112,000. View with
BRUCE HUTCHINSON
479-8429 385-9741
HENDERSON REALTY LTD.

MINI-FARM
1.43 ACRES
Just picture the 5-6 bedroom home nestled in a private setting among the trees. The sun drenched sundeck, facing west, overlooks the fenced cattle pasture and the flourishing garden. Got it pictured? Now look at this serene acreage at 5700 West Saanich Rd. Open Sat. and Sun. 2-4 p.m. Your hosts:
MICHAEL ALLABARTON
477-1841 385-0955
DAN NUGENT
477-1841 388-6275
PGR 1376
BLOCK BROS. REALTY LTD.

A. E. LEPAGE WESTERN LTD. REALTOR
OPEN SAT. & SUN., 2-4
780 LILY ST.
Under construction — 3 BDRM, split-level home. Large LR, sep. DR, both ith vaulted ceilings, patio off DR, kitchen with eating area, family room with energy-saving wood burning stove. Dbl. drive-in garage. Still time to choose your colors. MLS. $112,500. DENNIS FERRILL, 721-5340 or DAVID SHERMAN, 595-7990. Office 477-7121.

OPEN HOUSE
By Owner, Saturday and Sunday 1-5. 1500 sq. ft. home with views, 1104 Rock St. $84,900. 386-6847.

250 HOUSES FOR SALE

B.C. LAND AND INSURANCE AGENCY LTD.
QUALITY AND SECURITY!!
$85,900
Security, comfort and convenience will be yours in this quality built home on Goldie Ave. in the Phelps subdivision. Many satisfied clients are proud owners of Zulu homes. Just nearing completion, this home features over 1300 sq. ft., 3 plus bedrooms, 3 baths, large family kitchen, L.R. with energy saving heatilator F.P., spacious D.R., plus W.W. carpeting, fully insulated with thermo pane glass throughout and a basement ready for development. All nestled on a spacious 13,500 sq. ft. park-like lot. Pride in construction guarantees your security of investment. "And the [illegible] secure [illegible] quality built [illegible]. Call for details 388 5555 (24 hrs.) Chummy Crabbe 383-2089 (Res.)

SOUTH OAK BAY
BORDER
Cosy no step 2 bedroom bungalow. Excellent quiet location. Steps from Village. Could be immediate possession. By owner. $68,900. 11½% mortgage. 386-5138, 598-4836.

NEW 2200 SQ. FT. DOLL house, built with finest quality energy wise materials. Panoramic ocean view and beach. By owner, 478-0245 evenings.

Glengarry Realty & Investment Corporation
4608 CLIFFWOOD PLACE
Broadmead
The ultimate facility for gracious living. Old world craftmanship throughout this spacious home. Drive by and call for an appointment. MLS.
945 WOODHALL DRIVE
You will be proud to live here — 2150 sq. feet of convenience with everything you have ever wanted included. You must see. MLS.
1231 HASTINGS
Just finished and ready to move in to, only $89,900 with excellent terms. Close to new hospital. Call
Don MacGillivray 658-5135
GLENGARRY REALTY
479-7138

WESTMONT REALTY 1980 LTD 388-4434
OPEN HOUSE
SAT. & SUN.
2-4
2065 F E [illegible]
[illegible] Head. Three [illegible] three bathrooms, Den, family room, Dining room and nice kitchen. Large lot with portion fenced for children and pets. Ample parking for rec. vehicles. Attractive existing mortgage. Asking $132,500. For further information call.
388-4434 TED RADWAY 477-6176

BEAUTIFUL GOLDSTREAM area, view and compare the beauty of this 2400 sq.ft. finished family home. Living room, dining room, kitchen, 3 plus 1 bedrooms, 2½ baths, family room and den. Offered at $79,900. Only 15 minutes to town. By owner. No agents. 2946 Mount Wells Dr, 478-9866.

GLEN LAKE AREA $46,900
Large lot. 2 Bdrs. Elec. Heat. Nice shape.
LANGFORD $85,900
Immaculate 2600 sq. ft. 4 Bdrs., 2 FPs, 1½ Baths. Large Rec with Rock Bar.
BRENTWOOD $69,900
Unique English style cottage with tower overlooking the Bay. Perfect Retirement.
SOOKE MOBILE $20,900
3 Bdr with addition in beautiful Lannon Creek. Low pad rental.
VIEW ROYAL ACREAGE
$72,000
Nice solid 2 Bdr with full basement on ½ Acre arable land. Perfect seclusion.
LANGFORD $67,900
3 Yr old Tudor style home. Electric Heat, 3 Bdrs., 2 full Bathrooms. Large Rec Room. Nice FP. A pleasure to show this immaculate strata.
RUTH & BEN BENNETT
478-0118
CENTURY 21 SUBURBAN
478-8316

BLOCK BROS.
Sea views, marinas near by, on east side of Curteis Point area on ½ acre, fully landscaped. Home is bright and [illegible] large, large [illegible] Asking [illegible]
656-5337 Ted Phillips [illegible]

Sidney, close to mar[illegible] pie-shaped lot, plenty of room for extra vehicles or boat. 4 bedrooms, large rec. room and games room, 2½ baths. Asking $88,000.
656-5337 Ted Phillips 656-5584

BEAUTIFUL GORGE LOCATION, immaculate 2 bedroom bungalow, large finished family room in basement with wetbar, secluded back garden on waterway. No agents please. 384-4386

BY OWNER
Dean Park Estates, 3 bedroom bungalow, ½ acre high secluded lot, finished bsmt. 656-3230.

DUNSMUIR 388-7868
HIGH TATTERSAL
$150,000
4 bedrooms with 2½ baths. Proposed subdivision of 2 extra lots. Excellent location.
Bing Richards 388-5464 pager 732
Leo Pigert 598-1975

4 TOWNHOUSES
3 bedrooms, 1½ baths, with split level for easy living, James Bay area. Flexible financing at good rates. $61,000-$63,000. Will look at trades.
Bing Richards 388-5464 pager 732

OAK BAY
$79,500
Renovated 1914, 3-BD., BSMT home with kitchen cabinets built for a shorter lady. Fridge, stove, dishwasher, freezer, washer and dryer included. Many built-in dressers and shelves for those extra storage items. Close to schools of all levels and recreation center, this family home should be inspected today. Call BILL KNOWLES 656-3779.

Knowles

Cedric Steele Realty Ltd.
388-6258
DEAN PARK
FANTASTIC SEAVIEWS
4 or 5 bedrooms, 3 bathrooms, formal dining room, high vaulted cedar ceilings, rumpus room, 3 sundecks etc. Asking $189,500. Will consider your trade. Call GERRY FINNIGAN 388-6258 or 656-5876 MLS.

OPEN HOUSE!!
1:30-4 P.M.
Sat.-Sun.
TREMENDOUS VALUE CAN BE YOURS IF YOU ACT QUICKLY ON THIS SPACIOUS 4 BEDROOM, 3 BATH HOME. CEDAR LINED SAUNA, ENCLOSED SUNDECK.
25' Family room. Workshop, Appliances and much more. 1879 Carnarvon. Asking $84,900.
BRUCE CARTWRIGHT 382-8101
National Trust (Douglas)

SUMMER LIVING
One of the finest homes available today. Executive living on two levels with 4 bedrooms, 2½ bathrooms, 2 fireplaces. Spacious in-line living room and dining room have serene pastoral views and tantalyzing sea & city glimpses. Large tudor style family room and double enclosed garage. Just steps to all levels of schools. An exciting value packed home offered for a very reasonable $90,900. Colwood/Metchosin area.
RICK KALLSTROM 478-8316
381-5111

UPLANDS
GEORGIAN
[illegible] superb condition [illegible] family who enjoy [illegible] entertaining and [illegible] living. The home has app[illegible] 6000 sq. ft. and is situated in the heart of the Uplands on a half acre lot. Asking $495,000.
CALL NOW!
RANDY SMALL
388-6275 Pager 2283
British American Realty Ltd.
385-1431

ONE OWNER FAMILY HOME, 3 bedrooms plus. $74,500. Fridge, stove, and drapes included. Drive by 1661 McRae Avenue, Sears area. 477-2548

SALE BY OWNER, GORGEOUS property and 3 year old 2700 sq ft home on 2.83 secluded acres of Sooke riverfront. $145,000. 385-3521 or nights 642-3791

B.C. LAND AND INSURANCE AGENCY LTD.
Quality & Privacy
Well built one year old, three bdrm. rancher with feature firepice and beamed ceiling in livingrm. Shake roof and year round trout stream located on 2.05 acres off Sooke Rd. Some pasture and lots of trees. Asking $94,900.
478-5588 Don Oakes 478-4334

A. E. LEPAGE WESTERN LTD. REALTOR
BACK ON THE MARKET
IMMEDIATE POSSESSION. Bright well maintained 4-BR, 1½ bathroom, 2 storey home with basement, 2 FP's, large sep. DR and within walking distance to town. Priced to go at $69,900. ALMA BRECHERT, 598-4020 or DOUG ROSS, 477-0975. Office 477-7121.

GORDON HEAD
Quiet cul—de-sac, sea glimpses, just minutes from beach, park, school, shopping and rec centre. Beautiful treed ¼-acre lot, gra[illegible] [illegible]edroom family home. [illegible] room-dining room [illegible] fireplace, big bright [illegible], 3-bathrooms including 4-piece en suite and main, lovely rec room with built—in sewing and storage wall, double carport, large sundeck, basement with workshop area. $121,900. Drive by 4477 Annette Pl off Longacre, then call 477-5461 for appointment to view. No agents please.

CAREY—GLANFORD
Custom quality 3 year old home with large fenced yard. 3 bedrooms on main with 2 more down, plus large family room with fireplace, workshop, laundry and third bathroom. Could be possible in-law suite. No agents. $95,600. 479-3276 or 385-2155.

SUPERB VIEWS
from
GONZALES HILL
LOOK OVER Oak Bay and Haro Strait to Mt. Baker, Victoria city to Salt Spring Island, Juan de Fuca Strait to the Olympics, all from your living room, dining room, master bedroom and kitchen. Over 2700 sq. ft. finished, 4-5 bedrooms, tudor rec room with fireplace and bar. A parkland ½ acre on a culdesac away from traffic, 5 minutes to downtown Victoria. $175,000. 598-1737. Private sale.

BY OWNER
CHRISTMAS HILL
$112,500
Modern 2 storey home on landscaped view lot in Christmas Hill area. Over 2500 sq. ft. finished, 4 bedrooms, 2½ bathrooms, 2 fireplaces, bright kitchen with built-in dishwasher, fridge and stove. Large deck, shake roof. Asking $112,500 with assumable mortgage of $37,000 at 11½%. 989 Eagle Rock Terrace (corner of Saanich Road, between McKenzie and Quadra). To view, call 479-2795.

★ BARGAIN ★
METCHOSIN
2.72 Terrific Acres
Hobby Farm
4000 sq. ft. 4 level split in[illegible] 2 br inlaw suite [illegible] investment
[illegible]b Whiteley
for details on this quality owner built home.
Century 21 Suburban Realty 1978 Ltd. 478-8316 24 hrs.

GORDON HEAD
BY OWNER
Situated on a quiet cul-de-sac, this 4-yr old 1250 sq. ft. family home features: 4—BRS; 3—bathrooms (incl en suite); full size kitchn; DR; LR with FP; electric heat; large sundeck; partially developed full basement can be finished as in—law—suite or large rec rm. Early possession July 1. Large assumeable mortgage. Priced to sell $89,500. To view call: 383-9508.

METCHOSIN
$55,000
NOW YOU CAN BUY THIS 3 BEDROOM STRATA DUPLEX, THAT IS IN SPOTLESS CONDITION AND SITUATED ON A NO-THROUGH STREET. SAFE FOR THE CHILDREN, CLOSE TO SCHOOLS AND PRICED FOR A QUICK SALE. TRY YOUR DOWN PAYMENT. MLS. PHONE NOW
C. L. (BUZZ) FRASER
479-1424 OR 388-4271
J. H. WHITTOME & CO. LTD.

$73,900
- —NEAR LANGFORD LAKE
- —3 BEDROOMS & DEN
- —ATTRACTIVE LOT & FIREPLACE
- —BAY WINDOW
- —PRIVATE FENCED YARD
- —QUIET CUL-DE-SAC

UNFINISHED BASEMENT
DAVID STIVEN PGR 425
388-5464
CENTURY 21
SUBURBAN REALTY
(1978) LTD. 478-8316

DRIVE BY
2581 BLACKWOOD
and call to view. 1,274 sq. ft., 2 lge. bedrooms, formal dining ROOM with french doors to living room with F.P. Family size kitchen. Corner lot, double garage. Full bsmt. with 3 pce. bath. Zoned duplex. Full price $73,500. IMMEDIATE possession. Call [illegible] Reeves [illegible]

[illegible] able [illegible] mortgage. 3-bedroom bungalow. Fireplace. Large lot. Redecorated. $59,900. By owner. Appointment only, after 5pm, 477-2365, 474-1477

3 BEDROOM HOME, FRUIT trees etc. By owner. $46,500. 382-3545, 382-2030.

PRIVATE, JUBILEE HOSPITAL area, large lovely 3 bedroom home, 1833 Newton St.

LARGE OLDER 3 BEDROOM house with inlaw suite on 2 lots, Dallas Rd. area. 479-5116.

$69,900. SPACIOUS, 3 BEDroom rancher, Cedar Hill Blenkinsop area, 721-3052

For Sale
Drive by and see these two completely different homes under construction. One has 2 bedrooms, 1½ baths, a lovely retirement home. The other has 3 bedrooms, 1½ baths, for family or retirement home. Both have good views and close to everything. They are situated on the corner of inter-urban road and Grange Road. Priced at $85,000 and $89,000. Phone 658-5828.

OPEN HOUSE
SAT & SUN, 1-5
1231 HASTINGS ST
Nearly completed 1200 sq. ft. home with room to expand. This 2 bedroom home is finished with quality materials throughout. Outside features; cedar siding and rock work. Large easy care lot. Asking $89,900 with low, low financing available to the qualified person. 479-3786 after 5pm.

GORDON HEAD
12% MORTGAGE
30 new homes in the exclusive development from $111,500. Open house daily 2-5 p.m. Drive out Shelbourne and turn right on Robinwood. For more information call 384-1101 or 477-0838
TOD HACKETT

Direct From Builder
Colwood contemp. - split [illegible] family [illegible]
LAR 478 [illegible] Pager 519 anytime

RIDLEY BROS. DEVELOPMENT CO. LTD.

SIDNEY
TRY THIS
- ★ 1 Bedroom
- ★ Utility
- ★ Garage
- ★ $51,500
- ★ OR
- ★ 1 Bedroom
- ★ Den
- ★ Lot 50x123

WAYNE WOODS 656-0011
Century 21 Suburban Realty (1978) Ltd. 478-8316

Royal Trust

OPEN HOUSE
9935 BESSREDGE
SAT. & SUN. 2-4 p.m.

Near-new no-step 3 bedroom home situated on a cul-de-sac in Sidney within strolling distance to all facilities. Follow the signs at Beacon and Seventh. Be sure to ask about the heating costs.
477-0191 LEONA BRICE 598-3580

GORDON HEAD
RACQUET CLUB

—3-bedroom West Coast contemporary
—Vaulted ceilings 16 ft. high fireplace.
—Intercom — vac roughed-in and deck off master
—Super financing $52,000 at 11% due 84.
—Close to shopping, schools and Uvic.
—Priced to sell at $116,600. Call
JIM RESELIN
477-0191 477-0952

HIGH TATTERSAL

If location is important then this immaculate, family home is for you. Total 2300 ft. of living area. 3 bedrooms, 3 bathrooms, sauna, large living room with unique fireplace. For the creative, a bright sewing room plus a sound-proofed work shop. Great minimum-care lot. All this on a quiet cul-de-sac. $106,500.
JUDIE NOWIK
477-0191 477-2115

LOVELY DEEP COVE

Just the greatest place to retire. Near ferries, airport, shopping but on lovely, quiet, country, ½ acre. Charming 3 bedroom, 1½-bath bungalow. Double garage, R.V. port and so much more. $92,500. By appointment only. Exclusive.
RUTH CROSLAND
477-0191 595-5677

LARGE HOME
LARGE FAMILY
2 YRS. OLD
$107,000

3,000 sq. ft. finished and 1500 more ready to finish in this executive-type home located on Willis Point. Quality throughout on ½-acre, easy-care lot. Owner leaving.
VIVIAN ROBERTS
477-0191 477-0281

NEW LISTING
FAIRFIELD
$87,900

Just listed an older 3 bedroom home in Fairfield area. Interior of this home has been completely renovated and features a spacious 13'x15' dining room, living room with attractive fireplace, large kitchen and 1½ baths. Exterior of house is in good condition but needs some paint and imagination. Electrical, plumbing updated, fairly new roof, fully insulated last year. Exclusive with
GALE CHRISTENSON
477-0191 477-7047

SIDE BY SIDE
DUPLEX

On a large lot and close to the ocean in Esquimalt. Both sides feature 2 bedrooms, large living room plus kitchen with eating area. $75,900. Good financing. To view call
JOAN FRASER
477-0191 479-6663

EXECUTIVE
FAMILY

Drive by 3800 Campus Crescent in the University area and call me to view this charming, 2-storey home. Leaded-glass windows, spacious, sunken living room, dining room, panelled family room with fireplace, 3 bedrooms up with a 4th or den-cum-office on the main. 3 baths. An ideal family home exclusively listed at $149,000.
MERYLE HAYS
477-0191 721-3301

LAST OF LOW
PRICES

SOME SEA & MT. BAKER VIEWS
—Spacious living and dining room
—4 bedrooms — 1½ baths
—Full basement with potential
—75x267 lot — Built 1973.
New MLS. Assumable, low interest rate mortgage, pleasant sundeck. $89,900.
477-0191 SYL SHUMKA 595-1337

BRENTWOOD

Gardening. Chickens and agricultural beauty on almost ¾ of an acre. This 3 bedroom home with living room, (ocean and mountain view) dining room, greenhouse, chicken house, tool shed, 60 fruit trees, and approval for subdivision is a good buy at $109,000.
EARL REYNOLDS
477-0191 479-0007

NEW WEST COAST

Deluxe, 3-bedroom, customized Brentwood Bay seaview home nearly completion. Large tiled entrance foyer. Family room with 2nd heatilator fireplace. Beautiful living room with cathedral ceiling and floor-to-ceiling heatilator fireplace. Gracious dining room with sliding doors onto sundeck. Super kitchen with adjacent, family-sized eating area. Captivating Malahat and Bay views from living and dining rooms, kitchen and master bedroom. Shake roof. Cedar siding, double carport, cement driveway, easy-care lot combine to make another better home by Fioritti. Offered with pleasure at $154,500. New MLS. Details and showings please call
477-0191 JACK MOEN 658-5448

ROYAL OAK RANCHER

—Beautiful valley view
—Large, formal dining room
—3 bedrooms
—Located under Broadmead
—Excellent financing
—Priced to sell at $85,900
Call
JIM RESLEIN
477-0191 477-0952

NEW LISTING
COLWOOD
$84,900

Delightful, three-bedroom home on quiet street. Five years old with large dining room, sliding glass doors to sundeck. Big rec room down with F.P. Call
OLE KNUDSEN 479-2764 or 384-8001

GORDON HEAD
$119,900

Walton built, 1360 sq. ft. three bedroom on quiet street. Assume existing mtge of $61,400 at 10¼% due Oct./83. Call
OLE KNUDSEN 479-2764 or 384-8001

OAK BAY
DUPLEX

Just listed. Located on one of Oak Bays loveliest streets, close to shopping and water. Both suites feature fireplace and separate entrance. Upper suite consists of two bedrooms and lower has one plus a den or study. Ideal owner-occupied situation. $149,000.
MRS. MARLYN WOODWARD
477-2722 or 384-8001

A REAL
SWEETHEART

A 2 Bedroom, non-basement bungalow in absolute top condition plus an attached drive in garage. Located in town on a carefully manicured, fenced lot with a beautiful garden of flowers, shrubs, fruit trees, vegetables and lawns. This home radiates the love and kindness it has been shown and it's waiting for you to move in. Priced to sell at $52,900. Call Listing Salesman to view.
KELLY CHRISTIANSEN
385-5336 or 384-8001

Royal Trust

PRIVACY AND
SECLUSION

Predominates in this lovely country estate near Pearson College. Flexibly planned to accommodate either a family or couple in a natural setting of approx. 10 acres. The residence is a very pleasant, modern, custom structure built to the owners exacting standards that include a gracious entry highlighted by sculptured stained glass windows leading to 2 bedrooms, large living room and sep. dining room and color-keyed spacious kitchen. Energy efficient with electric heat and 2 heatilator fireplaces. Property includes a seasonal stream, barn, chicken house and 1500-gal. well. We urge you to call for appt. to see this fine home offered at $215,000 by
JEANNIE DEWHURST 658-8980
CONNIE REYNOLDS
479-0007 or 384-8001

BIG, BEAUTIFUL
HOME
IN UPLANDS

A lovely home situated high on a park-like setting of .63 of an acre. Gracious, large living room with marble fireplace, wet bar, large, separate dining room. Big family kitchen with built-in stove and double ovens and adjoining family room with F.P. Cosy den with 3rd fireplace. Up a circular to 6 bedrooms and 2 full bathrooms. Full high basement with partially-finished billiard room. MLS. $295,000.
MRS. MARILYN WOODWARD
477-2722 or 384-8001

1) AFFORDABLE
QUALITY

Immaculate, 2-BR, no basement home with F.P., att. garage, sep. workshop and much, much, more. Be sure to see this excellent new listing: OPEN HOUSE SUN. 1-3, 3241 ALBION.
GARY WILLIAMS 384-8001 pager.

2) LANSDOWNE
SLOPE!!

Recently listed and just reduced. A fast sale and early possession is required on this excellent, 4-bedroom, family home. Features include — plaster finish construction and cove ceilings, with hardwood through-out the main. Dining is in-line with living room and the kitchen has laundry and eating area adjoining. The home is really spacious and bright and offers nice views of the Olympics on a clear day. The property is mature, well-landscaped and peacefully quiet. But, best of all, this home is a good buy in a market that is going by-by. Call me and see it today. $99,500.
GARY WILLIAMS
384-8001 (on pager)

3) FOR SALE
BUT HURRY!

Truly exceptional 2-acre residence offering optimum structural excellence with perfect functional arrangement. 3 B.R.'s and 4 baths. Inside parking for 4 cars. Master B.R. with full ensuite and private sitting room, all electric, fully insulated thermo windows. Intercom and vacuum system throughout. Workshop with sep. power supply. The property is private, easy care and gorgeous. Only 3 years old, this home is better than new and no expense has been spared in its creation. This home will be off the market for the summer if not sold immediately. Do yourself a favour and see it today. $179,000. (MLS). GARY WILLIAMS 384-8001 (on pager)

4) THIS BIG OLD
HOUSE

is looking toward a great future with 3 types of potential possible. — $67,000 (MLS).
GARY WILLIAMS 384-8001 pager

ORCHARD AVE.
S. OAK BAY
CHARACTER

Just listed — lovely, large, family home, close to Oak Bay Marina. Living room with brick fireplace, separate dining room plus den with fireplace, all these rooms have hardwood floors and leaded-glass windows. Family kitchen with built-in dishwasher plus 2 bedrooms on the main and 4-piece bathroom. Upstairs 2 more bedrooms, a 2-piece bath and family room. Full, high basement with lane access to carport. $163,500. For viewing of this exclusive listing call:
MRS. MARILYN WOODWARD
477-2722 or 384-8001

GRACIOUS &
ELEGANT!

This beautiful Broadmead home is superbly built and very unique in design and decor. Placed on a very pretty lot, it blends perfectly with its own natural surroundings. Over 5,000 sq. ft. and each room a delight! The foyer is breathtaking, L.R. with imported rock F.P. and separate D.R. are gracious, the kitchen and family area a dream, the den with rock F.P. is quite exquisite. 4 B.R.S or 3 and a most pleasant office. 4 baths, the master suite is sumptuous and the sauna a story in itself. The patio is sunny and the garden a subtle beauty. For further information and to view, please call
MARION HOPKINS 592-4351
BILL JENSEN
477-3340 or 384-8001

COMFY OLDIE
TRY YOUR OFFER

Near Mayfair Centre, 3 bedrooms, big kitchen, L.R., laundry and 4 pce. bath on main floor. Full basement, deep, deep, lot. Excellent garden soil. Listed at $69,000. No reasonable offer refused. (MLS). ROMA MOLYARD 384-4827 or 384-8001.

GOOD VALUE!
BROADMEAD!

Almost new — about 1700 sq. ft. 3 bedrooms, master large ensuite shower. Sunny lot. Easy-care inside and out. Well priced at $129,000.
CONNIE REYNOLDS 384-8075 #1210, JEANNIE DEWHURST 384-8001.

FANTASTIC VIEW

2 great, 2-level homes with unsurpassed views. Both with quality features and larger-than-usual rooms. If you want the best of both worlds, here it is. Priced at $248,000 and $259,000. Call now
CONNIE REYNOLDS 384-8075 #1210 JEANNIE DEWHURST 384-8001.

GREAT BUY
GORDON HEAD!

Move into this great home now. 3-bedroom, custom split on large lot. 4th bedroom, 3-piece bath and rec room down. Double garage. Hot water heating. Vac system. Vendors have purchased. Must be sold. Offers on $170,000.
CONNIE REYNOLDS/JEANNIE DEWHURST 384-8075 #1210 or 384-8001

GORDON HEAD

Exclusive! Contemporary, 3-bedroom home close to Mt. Douglas Park. Family room off kitchen. July possession. $115,000.
CONNIE REYNOLDS/JEANNIE DEWHURST 384-8075 #1210 or 384-8001

SOOKE
$69,500

Excellent, 3-bedroom home in beautiful condition. Large lot. Appliances included.
PETER TER VEER 479-1588 or 384-8001

Royal Trust

CENTRAL SAANICH
$87,500

Only 6 years old. 3 bedrooms on main. Nice dining room, 2 F.P.'s. Rec room and games room. Call
PETER TER VEER 479-1588 or 384-8001

NORTH QUADRA

2-bedroom, older home. Big sundeck. Full basement. $69,500.
PETER TER VEER 479-1588 or 384-8001

ELK LAKE
AREA

Hobby farm $149,900. What a super setting 1.5 acres of level land, great 24x60 barn with hay-loft. Charming, 4-bedroom home. Full basement.
PETER TER VEER 479-1588 or 384-8001

DEAN PARK

Fantastic view of Ocean Islands. 15,000 sq. ft. full serviced lot. $72,900.
PETER TER VEER 479-1588 or 384-8001

CONDO

1 bedroom and den. Downtown location in prime concrete building. $74,900.
PETER TER VEER 479-1588 or 384-8001

SAANICH
WEST

Located on quiet cul-de-sac, everything in mint condition, 4 BRs, 3 bathrooms, living rm. with fireplace, separate dining room, excellent kitchen, family room, games room. Extra parking. View by appointment. Asking $99,500.
Jessie McGrath 479-3982, 384-8001

BLOCK BB BROS.

See Our Weekly
CATALOGUE
OF HOMES

CURTEIS POINT
MAGNIFICENT
SEAVIEWS

A flower garden of unsurpassed beauty, flowering shrubs, mature trees frame this estate of over 1 acre. Complete seclusion. A most gracious, 2-level home. Large spacious living room with rock wall, fireplace, sundeck surround this home. Open dining room, 5 bedrooms, comfortable den, office, 3 baths. The family room has grand brick fireplace. Add to this a new addition of beautiful swirlpool, great sauna, exercise room. Separate workshop or hobby room, 200 amp service, 2 water heaters, 4-car garage and smoke house. Many more features, so call me for a private viewing.
ERNA ELLSAY
Residence Office
477-5705 477-1841

SAANICH PENINSULA
IN-GROUND HEATED
POOL

Beautiful Tudor style 5-bedroom family residence with 20'x40' heated pool plus large rec room with fireplace. This 7-year-old home is in immaculate condition and fully developed with over 2500 sq. ft. of living space. Located in the "Landsend" area on a fully landscaped ½-acre lot. Offered at $139,900.
GEOFF FIELD
Office (24 hrs.) s.Residence
477-1841 479-5270

SOUTH OAK BAY
OPEN HOUSE
SAT.-SUN. 2-4
2130 McCLAREN

2-Bedroom cottage on 147 ft. deep level lot. Fireplace in living room. Large kitchen. Full basement.
GEOFF JACKSON
529-0135 477-1841

SAANICH WEST

This 3 or 4-bedroom house has lots of space for the family. The cosy living room with a fireplace, large kitchen with eating area, rec room in the basement and 1½ bathrooms. Close to schools and shopping. Price $73,000. Exclusive.
LINDA TOMAL
477-0073 477-1841

QUALITY RANCHER
½ ACRE GARDEN
ELK LAKE AREA

A superbly landscaped ½ acre garden with a delightful and spacious 1900 sq. ft. rancher. Three bedrooms and a den, 3 baths, family room and a large private patio off kitchen with built-in compactor, dishwasher. Entertainment size sunken living room with heatilator fireplace, large formal dining area. Thermopane windows throughout, double garage with electric door opener, underground sprinkler system. $137,500.
DAVE VOGELGESANG
477-1841 388-5464
Pager 760

RUSTIC CHARMER
LOG HOME
5.72 TREED ACRES

For lovers of nature and natural beauty, a delightful large log home superbly crafted on a quiet and private 5.72 acre retreat. Quality pegged oak flooring, full wall rock fireplace, bright country kitchen with built-in brick barbecue. Pleasant acreage with outbuildings and fenced areas for gardening or grazing. $145,000.
DAVE VOGELGESANG
477-1841 388-5464
Pager 760

PROSPECT LAKE
SUPERB VIEWS AND
TOTAL SECLUSION

Situated on a beautifully treed 2 acres with magnificent lake and mountain views with a winding driveway leading to the unique hilltop residence with spacious guest patios and delightful walks. The over 3,500 sq. ft. contemporary residence has old world reception hall, living room with a vaulted and beamed ceiling, stone fireplace and a wall of thermopane glass to capture the outstanding views. Formal dining room with pegged oak floor and an 18' kitchen with Fisher stove, an island oven top, separate breakfast room and custom cabinetry. The family room adjoins the kitchen with oak parquet floor and good views of the wooded hillside. Two spacious bedrooms and a full bathroom form a separate wing for guests or children, while the large master bedroom is isolated on the second floor with 5-piece ensuite and walk-in closet. 21' recreation room with brick fireplace and view balcony, separate double garage, excellent guest parking. Large vegetable garden. MLS. $197,000.
TED WALFORD
Res. Office Office (24 hrs.)
598-1420 477-1841

924 ELLERY (ESQUIMALT) 3 bedrooms, no basement, $44,900 will carry $35,000 mortgage at 10% per 1 year. Open House, Saturday and Sunday, 1-4pm. 478-7990

CUSTOM BUILT — THREE bedroom on large lot — nearing completion — $114,900. M.L.S. John Monkhouse or David Butterfield. Northern Pacific Realty Ltd. 479-1687.

SINCE 1887 Pemberton, Holmes Ltd. 1000 Gov't. St. 384-8124

DUNCAN DISTRICT
HOME & DUPLEX
NOW $69,500

A 2-bedroom house, a side-by-side duplex and a large fertile lot provides both home and income for only $69,500. MLS. This excellent investment is a few miles north of Mill Bay just off the highway on Vanland Rd. For more information just call: A. J. GREENE 385-0795 or C. ANDERSON 477-3994 (Res.) or Office 384-8124.

YOUR HOME
OR LOT
TRADE ON
6.79 ACRES
ONLY $119,500

Residence plus 2 rentals. Looking for a comfortable 4-year-old, 3-4 bedroom home, 2 bathrooms plus added income from 2 additional rentals of approx. $5,000 per year, also includes a 3-bedroom, 1½-bath mobile home of 1152 sq. ft. plus a small cottage fully rented. Excellent holding property. Good garden soil. Subdivision potential. MLS. Consider all trades. Hurry on this one, for extra details, please call: CLIFF ANDERSON (res.) 477-3994 or 384-8124 (Office).

OPEN HOUSE
SAT. 2-4:30
2072 Meadow Place
Off Foul Bay Rd.
Oak Bay
FIRST TIME
NOW $93,000

This 19 year old bungaow is situated on a quiet cul-de-sac near to Oak Bay Rec. Centre, features 1300 sq. ft. plus finished rec. room, laundry and 2 pce washroom down. Vacant, with immediate possession, drive-in garage, plus extra driveway. Small low interest mortgage is assumable. MLS. 45490. For extra detail please call:
CLIFF ANDERSON 477-3994
PAUL SMITH 383-3238

OAK BAY BORDER
BEAUTIFUL
SECLUDED
BACK GARDEN
IMMACULATE HOME

Situated near south Oak Bay, AN IMMACULATE residence with a totally secluded, beautifully landscaped back garden in Japanese style. 3 Bedrooms, spacious living room with FP, dining room and a modern kitchen with restful garden views. Family room with fireplace, and both in superb condition. MLS.
$137,000
IAN GRANT 595-7434

METCHOSIN
BEST CRAFTMANSHIP
10 ACRES

Situated in Metchosin on 10 acres, a 3 Br family home in totally private seclusion. Beautifully finished living room, family kitchen with a large eating area and each bedroom has access to the sundeck. Large windows throughout to provide views of the property. MLS.
IAN GRANT 595-7434

SECLUSION
Unique Design
2195 NEPTUNE
Interior Sundeck

3,000 SQ. FT. FINISHED QUALITY 3-4 BEDRMS, OVER ½-ACRE TREED, QUIET, NATURAL SETTING. OFFERED AT $147,500. For details call MILDRED STAPELLS 384-8124 (24 hrs.).
JIM PARK 652-4119 (Res.)

BB B ROWN ROS on LANSHARD
"People Helping People"

OPEN HOUSE
SAT 1:30 - 4:30
1411 Lang St.
To Settle An Estate

Was $49,500 — Now $44,000. Offers are invited on this small 2 bdrm home with full high basement. Call:
DOUG LAWSON 595-2486

OAK BAY GEM

In a setting of lush green lawns and mature shrubbery, surrounded by other fine properties, this spacious split-level residence offers more than 2,100 sq. ft. including 4 bedrooms and 3 bathrooms. Ideally planned for the growing young professional family, within easy reach of Uplands, Elementary or UVic. Built in 1966 of quality materials, and now offered at less than replacement cost, for $139,000. MLS. Appointments please with:
TED KAY 385-4086
JIM MASSEY 385-8226
or 385-8771 (anytime)

3-BEDROOM
BUNGALOW

Located at 3711 Savannah St. in the High Quadra area. Immaculate inside and out, including living room with fireplace, dining room with coved ceiling, bright kitchen with adjoining eating area, sliding doors to a sunny deck. The 60'x166' lot is high, fully fenced and comes complete with garden. Asking $85,000 and open to offers.
DON NEWALL 592-1317
385-8771 (anytime)

Arbutus Waterview

Super 3000 sq. ft., 4-BR., 3 bathrm. home of the highest quality located on a secluded .48 of an acre near the university. Perfect for family living, it features contemporary West Coast design incorporating skylights, huge picture windows overlooking the water, high vaulted ceilings, loft master BR with 5-pce. ensuite, formal living area, 3 fireplaces, den, sewing room and an excellent lower level devoted to family living with 3 good sized BR's, large rec. room, storage galore and laundry room. $285,000.

New Listing

A unique 3-BR, 3-bathrm. home with a high view and a beautiful bright location, perfect for someone looking for something really different. Solid quality construction developed on three levels, large LR, gourmet dining room, plus sauna, greenhouse and dark room. $199,000. Exclusive with the Zieglers.

360 Degree Views

A fantastic home with views that stretch from the Olympics to the San Juan Islands and beyond — well-maintained, it features 3-bdrms., 3 baths., den, rec room and large formal LR and DR, as well as super kitchen. $189,000.

THE ZIEGLERS
592-1768, or
384-8075, Pgr. 310

SEASPRAY PROPERTIES LTD./REALTOR
595-3151

BOORMAN'S 612 Fort St. 386-7521 2045 Cadboro Bay Rd. 595-1535
BOORMAN INVESTMENT CO. LTD.

LOOK AHEAD

A newly completed home on the entrance of a new development of seven homes bordering Cedar Hill Golf course is now ready for occupation. The lot has been landscaped. 1300 sq. ft. on main floor of three bedrooms, 1½ baths, separate dining room, excellent kitchen and living room. Two sundecks. Lower floor imposing entrance foyer and den or fourth bedroom and room to expand. Two car ports. Price $112,500 MLS. 45680. Call JOHN JENKINS 595-1535 or 388-5464 Pager 582.

10% MORTGAGE

Apart from the attractiveness of this character home in FAIRFIELD the fact that there is existing a large 10% mortgage assumable to qualified purchaser and running to Jan. '84 makes this opportunity an exceptionally good proposition. 1250 sq. ft. on main and 500 up, basement ideal workshop. Easy care yard, well cared for and many bonus items. Call to view and discuss. Price $97,500.
JOHN JENKINS
388-5464 Pager 582 Off. 595-1535

LANSDOWNE SLOPE
SUNNY EXPOSURE
MOUNTAIN VIEWS

Immaculate 3 bedroom home featuring family kitchen, separate dining room, entertainment sized living room with fireplace. The professionally finished lower level contains billiard room, family room plus lots more. Placed on a 60x140 garden lot. Priced at $126,500. Please call:
GORDON ADAMS
Res. 592-1353 Off. 595-1535

OAK BAY TUDOR
SUNNY CORNER LOT

Truly a delight, a picturesque treed and garden lot. This 2 storey 3 bedroom residence emitts a gentle life style; featuring on the main floor large living room with fireplace, separate dining room, den with fireplace, with a family kitchen. The upstairs bedrooms are large and one contains a master with ensuite. Plus a full basement. Asking $143,750. EXCLUSIVE with
GORDON ADAMS
Res. 592-1353 Off. 595-1535

GORDON HEAD

Excellent residence in prestige Arbutus area. Very well built with excellent planning and features. Two years old. Spotless throughout, a joy to show and own. Owners have good reason for selling it. Realisticaly priced at $167,000. MLS 46385.
OLGA ZACHARY
Off. 595-1535 Res. 592-2265

DELIGHTFUL
OLDER HOME
DOUBLE LOT

May be subdivided to create additional corner view lot. Big bright comfortable 2 storey house in charming rural atmosphere with excellent city bus service at door. 8 rooms plus 2 sun porches and full bsmt. Approx. 2400 sq. ft. Open to offers at $97,000. (MLS).
383-2700 JOHN PLATT 386-7521

2 BEDROOMS
ASSUMABLE
MORTGAGE

Attractive cosy, comfortable bungalow on large well-landscaped lot on short cul-de-sac off Carey Rd., just 10 minutes from downtown Victoria. 19-ft. LR with stove FP, big family kitchen 15x11 and full high bsmt. with bright laundry area and 18x15 panelled R.R. Excellent parking. MLS.
386-7521 JOHN PLATT 383-2700

Canada Trust Realtor

595-5131

OPEN HOUSE
SAT. 2-4 P.M.
4000 CENTURY
$81,900

Immaculate home — 3-bedrooms on main. Full basement with rec room and games room. Attached double carport. Extra large lot beautifully landscaped. To view this exclusive listing please call:
JOYCE MacDONALD 384-8334
or
RUTH ASHURST 598-2976

A MUST SEE
$89,000
SAANICH EAST

3 Bdrm no step rancher on extra large lot with view of the mountains. 1½ baths plus separate dining rm. Living rm. with see through fireplace into family rm. Close to all amenities. Very immaculate.
JOYCE MacDONALD 384-8334
RUTH ASHURST 598-2976

OPEN HOUSE
SAT. 2-4 P.M.
1358 HAMPSHIRE

A charming, 3-bedroom, full basement home just minutes to OAK BAY village and schools, new custom kitchen, new wall to wall, bright dining "L" coved ceiling, cozy family room, drive-in garage, 120' lot with Oak trees and interesting rockery. You must see inside to fully appreciate the CHARM. Exclusive. $89,900.
SHARON DAILY 721-5358

BLOCK BB BROS.

See Our Weekly
BESTSELLERS
CATALOGUE

LAKEHILL

NEWLY LISTED MLS WAITING FOR YOUR INSPECTION. WELL KEPT FAMILY HOME AT THE END OF A DEAD END STREET. TOTALLING 3 BEDROOMS, 1 FULL AND 2 HALF BATHS. LARGE FAMILY & REC. ROOMS. VERY LARGE 67x181 WELL MAINTAINED PROPERTY INCLUDES 800 SQ. FT. GARAGE/WORKSHOP, WIRED, HEATED AND PLUMBED, IDEAL FOR CRAFTSMAN. TRY YOUR OFFER ON $99,500 ASKING. REMEMBER WE TAKE TRADES.
MIKE MYERS
478-5561 (bus) 478-6349
388-6275 pager #799

COLWOOD

Peace, fresh air, sunshine — just what the doctor ordered!! A country home, close to the city. Living room, dining room, den, large entrance, kitchen, family room, 4 BR's, 3 bathrooms. Offered at $117,500. To view this contemporary cedar home on one acre, call now Bob Wilcox 478-4311 or 592-2407. (MLS).
MARGETTS & GOWER
OAK BAY PROPERTIES LTD.

D F H 477-7291

D.F.H. Real Estate Ltd.
1559 McKENZIE AVE.

★ FAIRFIELD ★
$95,000

Close to Oak Bay, this solid 3 bdrm. basement home features hardwood floors, coved ceilings, and plastered walls. Family-sized lot and a superb location. Please call (MLS)
ALAN PETERSEN
477-7291 384-8075 (Pgr. 750)

Original Esquimalt
Farm House

Be a part of history and enjoy the charm and gingerbread, circa 1895! 3 Bdrms., basement, well-kept lot and updated services. Open to offers on $58,000. Please call (MLS).
ALAN PETERSEN
477-7291 384-8075 (Pgr. 750)

New Listing
Immediate
Possession
Gordon Head

Super accommodation is offered in this 4 bdrm. home. Cupboard loaded kitchen with adjoining family rm., nice LR, sep. dining rm., 3 baths, full bsmt., 2 fireplaces, rec. rm., double garage, quiet street, corner lot, nicely landscaped. Asking price $139,500. "Must be sold!" says vendor. MLS. To view, call
SHEILA PEPIN
477-7291 (Bus.) 477-7179 (Res.)

CORDOVA BAY
TUDOR — 5 BRS.

Magnificent Elizabethan Tudor. 2-storey home in a well-kept residential area. Over 3000 sq. ft. of character, charm and old-world elegance. Oak floors and leaded windows throughout. Beamed ceilings on main floor. Beautiful LR with inglenook fireplace. Banquet-sized dining rm. Spacious family rm. with FP and wet bar. Master bedrm. with 4 pce. ensuite and 2 walk-ins. Enclosed brick patio area with built-in bar-b-q. this outstanding Tudor is framed by mature arbutus. Good financing available to qualified purchaser.
$195,000 MLS.
PHIL WARREN
477-7291 (Bus.) 658-5411 (Res.)

TAKE ME HOME
COUNTRY ROAD

5 Acres + 4 bedrm. home with lots of space for a pool, tennis court, or rec. vehicles. Playhouse for the kids out back. Located in Observatory Area. MLS. 46778. $164,500.
Michael Newman Gary Davis
Pg. 1617 384-8075 Pg. 234
or 477-7291 Anytime

What's Wrong With
CHRISTINE?

—8 Years old, one owner,
—3-level split,
—3 bedrooms,
—3 bathrooms,
—family rm., dining rm.,
—living rm. with fireplace,
—kitchen with butcher-block bar,
—above-ground pool,
—spacious sundeck,
—great family accommodation for only $76,500. MLS.
TRICIA PARKER
477-7291 Anytime

BYRON PRICE
& Associates Ltd.
202A-2046 Oak Bay Ave.
592-5454

ROCKLAND

We offer two new homes in this select area:
(1) 1536 Bywood Place
(2) 822 Piermont Place

OPEN HOUSE
Sat. & Sun. 1-4 P.M.

EXCITINGLY DIFFERENT DESIGNS, AND THEREFORE WELL WORTH YOUR WHILE TO INSPECT. EACH EXUDES QUALITY THROUGHOUT — EXPENSIVE CARPETING, GOLDEN-GRAINED OAK VANITIES AND OTHER FEATURES TOO NUMEROUS TO MENTION. ONE HAS A STRIKINGLY INDIVIDUAL TOUCH — BEING TOPPED WITH AN OBSERVATION TOWER WITH SEA VIEW. BUILT BY AWARD—WINNING TECH DESIGNED HOMES LTD. PRICED AT $158,500 AND $160,000. DON BACON (595-5488) AND VICTOR WONG (479-6569) IN ATTENDANCE.
Bywood is off St. Charles
Piermont is off Rockland

MacLeod & Associates
REALTY WORLD.

Very Special
In Sidney
$72,500

Absolutely spotless new listing, this one owner home features impeccable condition and decor. 3 Bedrms, family room in basement, garage, workshop. Fully fenced yard on quiet street of better homes. Just listed, the nicest offering in Sidney! MLS.
ROBIN ESTLIN
381-3131 388-5464 Pgr. 528

5 ACRES
LARGE RANCHER

Come to the sunny Saanich Peninsula to view this custom designed, 2,200 sq. ft. Spanish style rancher. Just 2 years old, its many features include 2 or 3 bedrooms, indoor light garden, dream kitchen, family room and energy savers built-in — 95% efficient hot water heat, thermopane, heatilator fireplace. Priced at $169,500. Exclusive to:
KENT McLEOD
381-3131 388-5464 Pgr. 841

This Property Must
Be Sold!!

OPEN HOUSE THURS.
AND FRI., 7-9 P.M.
SUNDAY, 1-4 P.M.
ESQUIMALT
850 FLEMING ST.

Price reduced from $58,900 to $55,900. Use your first home grant of $2,500 or $1,000. Great value here! Lge. 16'x26' workshop under deck, 3-BR, spacious family room with bar and Franklin stove, utility room. Located in a good residential area, close to Rockland Elem. and Esq. High School, transportation, Gorge Vale golf course, etc. Large workshop would lend itself to operation of a small business from the house such as a beauty salon, woodworking, etc. Don't miss out on this one!! For viewing anytime call Hugh Yerex, 479-8169 or 592-2407. (MLS.)
MARGETTS & GOWER
OAK BAY PROPERTIES LTD.

BLOCK BB BROS.

See Our Weekly
BESTSELLERS
CATALOGUE

AFFORDABLE

Three bdrms., 1,000 sq. ft. home situated in Goldstream area. Assumable first mortgage at 10¼% - $42,700. Big lot. Priced to sell at $56,500. Home approx. 2½ years old.

RICK MITCHELMORE
386-3231 595-1102

VIEWS & PRIVACY

Situated on a ¾ acre lot on Triangle Mtn. is this 3 bdrm. home. Two fireplaces sep. dining rm., two baths plus ensuite. Attached garage, balcony a must to view.

RICK MITCHELMORE
386-3231 595-1102

Drive by #4 - 738 WILSON. 3 Bdrms., full bsmt, excellent financing, asking price $56,600. Call
SHERILYN REDEKOPP
386-3231 656-3276

3255 ALBION — Drive by first then call
SHERILYN REDEKOPP
386-3231 656-3276

DON'T MISS THIS
OPPORTUNITY

Start with this home. On a big lot with Swan Lake View. 2 Bdrms. up, one on main floor, full clear basement. Price is only $44,900. Call for appointment
KEN THOMAS
386-3231 598-3990

NEW
REDUCED TO
$119,900
4-LEVEL SPLIT

Tremendous family home with rec room and games room. Family kitchen with loads of cupboards. 3 bdrms with room for more. Loaded with extras. In prestigious North Quadra development to view call
386-3231 RAY MILAN 388-5464 PGR 699

$130,000

Custom designed chalet tucked away on .90 of an acre. Great facilities for the active family or people who like to entertain. Large circular conversation area around the fire, sauna in a spacious bathroom. 3 Bdrms. and enormous kitchen. Insulation throughout.
ROB & SUE FUKUSHIMA

"OLDER AND BETTER"

I'm ready again for someone's love nest. I may have a few miles on me, but my 2 bdrms., bathroom, living rm. and kitchen make me a good deal at $49,500.
ROB & SUE FUKUSHIMA
386-3231 598-5245

TIGHT MONEY TONIC

A chance to move into an expensive neighbourhood for only $76,900. Low interest assumable mortgage available. Rock frontage. 3 Bdrms. patio carport, 2 fireplaces, dining room, Don't be sorry tomorrow call today
ROB & SUE FUKUSHIMA
386-3231 598-5245

Montreal Trust

NEW MLS

Only $115,000. A beautiful family home. 6 years old. Athlone Woods area. Generous size and nicely landscaped lot. Lots of off-street parking. Good size living room and dining room. Family room and 1 bdrm down. Easily arranged for in-law suite. A very charming home. Drive by 3847 Jillian Place, (off Shorncliff S.). For appointment to view:
E. W. PROKOSCH
386-2111 477-2194
ROY KAISER
386-2111 477-6813

HOME FOR
YOUR FAMILY

Tudor style home located on quiet cul-de-sac. Sundeck off DR to fenced south exposure backyard. 3 bdrms main, 1 down, 1½ baths. Call now to arrange to view. $83,900. MLS.
DON BECKNER
386-2111 386-0588

Open House
Fri.-Sun. 2-4 p.m.
1746 Jefferson
$125,000

This lovely custom home of 2400 sq. ft. includes 3 bedrooms, 3 bathrooms, a spacious living room, family room with feature fireplace and reception room adjacent to the front entrance. The beautifully landscaped grounds include a 15'x15' sundeck. All this plus an excellent Lambrick Park location.

Open House
Sat. 1:30-4 p.m.
2135 Straitsview

Follow the signs off Wallace Drive in Saanichton and view this immaculate split level country home. Situated on approx. ⅓ well landscaped acre, this home features 3 bedrooms, 2 bathrooms, spacious family room with fireplace, sunken tub in bathroom, panoramic ocean views and much more. Well priced at $129,000.

ROD FINCH
384-1188
SEASPRAY PROPERTIES
LTD. 595-3151

BRAND NEW
HERITAGE?

You're right it's a contradiction! BUT, how about a new home in James Bay with HERITAGE DESIGN. Here's your chance to assist in some of the design and then live in it. Walk to work. Close to all amenities you could ever want. Cosmopolitan — special events at the Gov't buildings, Beacon Hill concerts, restaurants galore, exciting ships — you name it! It'll be built affordable too. Call us NOW!
Vancouver Island
Development Corp. Ltd.
Realty Div. 388-4232
CHARRONE DOUGLAS
388-6568
GAIL JENKINS
478-6454
SHANE YADA
658-8762

Century 21 WESTERN HOMES LTD. 1037 Cloverdale 386-3494

GORDON HEAD
AREA

Quality two level home, resplendent with charm. 3 BR finished, 2 BR unfinished. Cosy LR with FP, spacious rec rm in bsmt. Peaceful setting. $92,900. TERRY SMOLLET/BILL TAAFFE, 386-3494 (24 hrs.)

VENDOR HAS
PURCHASED

So you must see our newly listed 3-BR tudor finished charmer, in it's parklike setting. The quietness of the country is yours and you are still just minutes to town. All the features of a custom built home at a price that you can afford $88,500. Don't miss it, call for viewing of this 2-y- old Central Saanich residence. CAROL FENN/JAMES ANGUS, 386-3494 (24 hrs.)

"PEACEFUL
BRENTWOOD"

New listing — contemporary split level situated just blocks from the sea in an area of custom homes. This brand new home contains over 1600 sq. ft. of quality finished space. The living room offers a rock heatilator fireplace, also on the main a super sized family room. Upstairs 3 bdrms, master has 3 pce. ensuite. There is still time to choose some of the finishing touches, so don't miss it at $87,500, it won't last. JAMES ANGUS, 386-3494 (24 hrs.).

1 BLOCK
FROM THE OCEAN

I now have 2 brand new contemporary design homes with skylights and cedar trim available for your living pleasure. Experience the convenience of 1 level living in these 3 BR, 2 bath homes located minutes from town in popular Brentwood. Priced to sell at $69,500 each. CAROL FENN 386-3494 (24 hrs.)

NEW LISTING
OPEN HOUSE
SATURDAY 2-4 P.M.
SUNDAY 2-4 P.M.
1340 MOORGREEN

Off Blenkinsop between McKenzie and Cedar Hill X Rd. Huge 5 bdrm., 3 bath home on quiet cul-de-sac with beautiful unobstructed views of Mt. Doug. Smaller, easy-care lot. Rooms are all large, bright and cheery. $133,900. Don't be disappointed — call me for previewing. RENITH L. ROBINSON 386-3494 (24 hrs.)

GORDON HEAD
OPEN HOUSE
SUN. 2-5 P.M.
$92,900
4390 Chartwell off San
Juan Ave.

Friendly, 3 bdrm. bungalow-style home, 1½ bathrooms, enchanting, peaceful neighborhood, secluded backyard. Rec. room and 2 unfinished bdrms. in bsmt. Drop by or call TERRY SMOLLETT/BILL TAFFE 386-3494 (24 hrs.)

3 Bedroom basement home close to all amenities, potential for development, zoned commercial 1. $69,900. Phone for further details. JIM SMITH 386-3494 (24 hrs.)

$95,000
WATER VIEW

OPEN TO VIEW SAT. & SUN. 2-4 P.M. 9740 EAST VIEW DRIVE. ONE SHORT BLOCK TO SHOPPING. TWO BEDROOM, BASEMENT BUNGALOW WITH A MILLION DOLLAR VIEW. LOOK INSIDE THIS ONE. CALL JACK — 388-4477 or 658-8976. VICTORIA WATERFRONT PROPERTIES INC.

FAIRFIELD

On a quiet street, close to park, shopping, school, city bus, and a stroll to Ross Bay. This immaculate 2 storey, 1400 sq. ft. home is just 2 years old, has 3 bedrooms, 3 washrooms, fireplace, is fully insulated and has excellent thermopane windows. Other features include Oak kitchen cabinets, built in dishwasher, fully broadloomed, custom drapes, and pleasant garden.
This property is offered by owner at $95,000.
Telephone 592-0758.

BLOCK BB BROS.

$99,500—
AND WORTH IT!

Well located on exquisitely manicured lot in quiet area of Sidney. 3 bedrooms, 3 bathrooms, large office and rec. room downstairs. Room for rec. vehicle plus 3 vehicles. Large 20x24' sundeck over garage and carport. Tastefully built and decorated with shake roof, stucco and stone exterior and fenced back yard. This immaculate home is a pleasure to show, for your personal appointment to view please call,
652-1852 DICK HOWES 656-5584

GORDON HEAD

Sparkling, family home, super insulation and thermopane for economy. 3 BR (1 down), 3 bathrooms, 3 sundecks with sliding-glass doors (1 off MBR), double drive-in garage, convenient Gordon Head location, easy-care lot, can be quick possession. Act quickly $97,500. MLS.

SAANICH EAST

Super, family home featuring 3 bedrooms, formal dining room, large, country kitchen with fantastic cupboards, large sundeck, nice lot with farmland in rear, 4th bedroom downstairs plus TV room and large rec room, all plaster construction, hardwood floors, nice lot with country atmosphere. Act quickly. $79,900. MLS.

GARY PEDDLE
384-8075 Pgr. 223
Northern Pacific Realty Ltd.
479-1687

Island Homes Realty Ltd. 345 COOK STREET 386-7545

OPEN HOUSE
4005
MALIBU PLACE

(Follow Carey turn on McKenzie turn left on Malibu.

NOW ONLY $89,900

Definitely excellent value for this immaculate 4-year-old home, completely finished, come and admire it.
OPEN — SAT. JUNE 21 2-5 P.M.
OPEN — SUN. JUNE 22 1-4 P.M.
For prior viewing phone:
GEORGE HESS
386-7545 385-9307

OPEN HOUSE
FRI. & SAT. 2-4
1786 TEAKWOOD

Everything you ever wanted in an executive family home of over 3400 sq. ft. of luxury living. Only 1-yr.-old. Attractive assumable mortgage.

JOE MANTON
382-5211

OPEN HOUSE
FRI. & SAT. 2-4
575 RAYNOR

Three bedroom plus in-law suite with separate entrance. Or could be 5 bedroom and 2 full bathrooms. 13 years old. Close to park and only yards to good bus service. Close to all schools.

JOE MANTON
382-5211

OPEN SUN. 2-4
369 MAYWELL
LARGE
MORTGAGE

CITY AND OCEAN VIEWS
Large assumable mtge. at 11¾% in the very popular Lagoon area — ⅓ of an acre with numerous fruit and ornamental trees — private patio off kitchen plus sundeck. This post and beam split level home has three bedrooms, large bright living room with white brick fireplace. Family room 16x22 could be used as bachelor suite includes kitchette, 3-pce. bath, indirect lighting and separate entrance. Don't miss. $83,900.

OPEN HOUSE
SUN. 2-4
3063 GLENMANOR
PLACE

Very well maintained 4-bedroom (1 down) home on corner lot in good area of Colwood. Living room has slate fireplace with raised hearth. Separate dining room, big bright kitchen with eating area, cozy family room, 3-piece bath, bedroom and excellent workshop on lower level. $83,900.
For prior viewing of the above two homes call:
Barry Thorndycraft
477-8487 386-7545

GOOD VALUE
$63,500

Excellent floor plan. LR with fireplace, separate dining room, 2 bedrooms up plus 2 more in high basement. For details please call:
GRAHAM IRELAND
Res.: 595-8845

OPEN SAT. 2-4
1718 CARRICK
(Off Richmond)

1½-year-old well constructed 6-bedroom home on quiet no-thru street close to all amenities. Large bright kitchen with eating area, separate dining room, big master bedroom with 3-pce. ensuite, two fireplaces, three bathrooms all add up to a lot of accommodation. Built-in vacuum, thermopane windows are just some of the extras you'll find when you see this fine home. Reduced to $89,900.
Barry Thorndycraft
386-7545 477-8487

HOBBY FARM

Ideal for horse lovers. Over 14 acres of cleared level land, fully fenced. A gorgeous 5-year-old home, custom-built. Spanish motif with 2220 sq. ft. on the main floor with further development down. This home offers 3 bathrooms, 6 bedrooms, 3 fireplaces and many, many other outstanding features and situated within 8 miles of city centre. Outbuildings include 9 stall barn, double car garage, smoke house, greenhouse and other buildings. This property realistically priced at $264,800. For information call Patrick Snow 592-3931 or 386-7545. Island Homes Realty Ltd.

BEAUTY PARLOR
PLUS
LOVELY 4-BEDRM
HOME
NEW ON MARKET
ASKING PRICE
$99,750

WELL ESTABLISHED BUSINESS ON A MAIN TRAFFIC FLOW ROAD OFFERING AN EXCELLENT BUSINESS OPPORTUNITY FOR THE RIGHT PERSON PLUS LOVELY ACCOMMODATION FOR YOUR FAMILY. FOR FURTHER INFORMATION CALL PATRICK SNOW, 592-3931 OR ISLAND HOMES REALTY LTD., 386-7545.

WHITTOME'S

SIDNEY SPECIAL

Immaculate family home — 4 bedrooms, 1½ baths, over 2000 sq. ft. finsihed for your living comfort. Heatilator and double glazing cut your heating cost. All this and more for asking price of $79,900. MLS.
479-1667 Baz Pharaoh 658-8449
J. H. Whittome & Co. Ltd.

250 HOUSES FOR SALE

National Trust Realtor
Hillside Mall 595-2121
3440 Douglas 382-8101

OAK BAY

Located in one of Oak Bays most desirable areas. RE: the LANSDOWNE SLOPE, sits this immaculate 3 or 4-bedroom home, living rm with FP, dining rm, Large 4 pce. bathroom, family kitchen with picture window in nook, overlooking a beautiful garden. Downstairs there's a professionally built family room with wet bar and built in under counter frig, bedroom or office, 2 pce. bathroom and laundry area. Drive-in garage. Professionally landscaped lot. HOME AND GARDEN SHOWS PRIDE OF OWNERSHIP. Call quick on this, at $119,500. Won't last long!!! To owners Exclusive Agents.
A. J. "Andy" ANDERSON
595-2121 388-6275
AUDREY GRIMSHAW
595-2121 592-0740

STARTER/ RETIREMENT $54,000

2-bdrm home in a good area of well-kept homes. Large level lot with view and wide driveway to separate garage. Original furnace, roof and gutters have been replaced and wiring and plumbing updated. ML.
595-2121 JOE MADAY 477-8746

MARIGOLD CAPE COD

Brand new. Immediate occupancy. Features include 3 bedrooms, 1½ baths. Living room with heatilator fireplace, family room off kitchen. Fully fenced and landscaped, built-in vacuum system, across from Park and Colquitz Beautification project. Hurry on this one.
ASKING $84,900
WAYNE BUTTERFIELD
479-7030 or Office 382-8101

OPEN HOUSE DAILY 2-4 p.m.

$68,900-$69,900
NEW RANCHERS
800 BLOCK MCKENZIE
3 bdrms, 1½ baths, sunken living rooms. Heatiltor Fireplaces. Landscaped. Immediate occupancy. For further info or prior viewing. Call
WAYNE BUTTERFIELD
479-7030 or 382-8101 off.

Sat. and Sun., 2-4 OPEN HOUSE 441 Viaduct

Within the 5 mile circle and close to the Royal Oak Shopping area. New home, 2 level, on about an acre, desirable land, 3 big bedrooms, 3 bathrooms, ensuite includes shower. The view from the living room is Pastoral, dining room, kitchen includes matching dishwasher, fridge and stove. Rec room with wood burning stove, double garage with workshop. 900 sq. ft. of living area. Now $104,900.
LARRY LINEHAM
595-2121 384-8075 pgr. 682

OPEN HOUSE SUNNY METCHOSIN

Sat., 1:30-4 p.m.
846 Pears Rd.
Turn right at Golf Course, to end of Pears Rd. 2 acres. Barn for two horses. Lovely all BRICK Home over 2500 sq. ft., 3 bdrms, up and one down in developed bsmt. 3 bathrooms, 2 fireplaces. Nicely treed lot with privacy. Owner transferred and must sell NOW. Asking $118,000. New MLS.
BILL LEWIS, 478-5818 res. or 382-8101 off.

FAIRFIELD $82,500

Located in a desirable area just ½ block from the ocean. 2 bedrooms, living room with attractive fireplace, rec room and drive in garage. Solidly built, nicely landscaped in immaculate condition and fully fenced. Exclusive with:
JUNE HOUGHTON
595-2121 477-6185

FAIRFIELD OAK BAY

14 YEARS OLD
3-BR home with 1½ baths — L-shaped living and dining room — fireplace — hardwood floors throughout — eating area in convenient kitchen. High basement with large family room — laundry area — storage and garage — fenced back yard with fruit trees. Asking $87,500.
RON CROW
595-2121 592-4989
382-8101 or Res. 385-2119

PANORAMIC VIEW

of the Gorge Vale Golf Course from the full width sundeck. Seven years old and situated on a high 80x185 foot lot in the Rockheights area. 2 levels, 2 bathrooms, 3 bedrooms, 2 floor to ceiling rock fireplaces. 3rd bathroom and 4th bedroom both roughed in. Double garage. Offered at $99,900. MLS.
LARRY LINEHAM
Off.: 595-2121 384-8075
Pgr. 682

COUNTRY LIVING

Within the 5-mile circle, and close to the Royal Oak shopping area. New home, 2 level, on about an acre, desirable land, 3 big bedrooms, 3 bathrooms, ensuite including shower. The view from the living room is pastoral, dining room, kitchen includes matching dishwasher, fridge and stove. Rec room with wood burning stove, double garage with workshop. 900 sq. ft. of living area. Now $104,900.
LARRY LINEHAM
595-2121 384-8075 pgr. 682

ROCKLAND SOUTHERN SEA GLIMPSES

Brick exterior, shake roof and the best of material and workmanship in this quality new home now nearing completion. Four upstairs bedrooms, 2½ baths, the home is sited for the best of views on an easy care lot reached by a long private drive. The living room has a bow bayed front window as does the formal cross hall dining room. There's an off kitchen family room with antique brick fireplace (it has a sundeck) and in addition a 20x21 ft. recreation (or music) room above the double garage. Over 2800 sq. ft. of gracious living. Let me show you this fine home now in its construction stage and let you view the exceptional quality. Exclusive and priced to sell. $225,000.
GRAY LAITE
Res. 656-5267 Office: 595-2121

FERNWOOD AREA

Built 1958, 2-Bdrm, 1½ bathrooms. Basement garage — well kept fenced gardens. The house is convenient and well-maintained. Located on dead end street in quiet area close to bus and schools. MARGARET WILSON, 382-8101.

250 HOUSES FOR SALE

National Trust Realtor
Hillside Mall 595-2121
3440 Douglas 382-8101

BRAND NEW CONTEMPORARY GORDON HEAD

Very much a home for today. An exciting design with impressive entrance and sweeping curved stairs to upper bedroom level. Sunken living room, family room off kitchen, vaulted ceilings, shake roof, cedar siding, double garage, just to mention a few features. Location is at the end of a cul-de-sac among other fine homes. MLS. $139,500.
MIKE McKENNA
382-8101 or Res. 592-3611

GRACIOUS HOME HUGE WORKSHOP ½ ACRE

Elegant living — dining. 3 bedrooms on main, one down. Den and family room. Two rock fireplaces. Ground floor office. Two bay 1000 sq. ft. workshop and garage, wired and plumbed. Lots of parking. Builders house. Excellent location. Exclusive at $189,000.
MIKE McKENNA 592-3611
NATIONAL TRUST 382-8101

4 BDRM CHARACTER HOME

In immaculate condition. All updated on a super lot close to Oak Bay Rec Centre. Vendor says sell, so to view and make your offer on $78,500. Call:
A. J. "Andy" Anderson
595-2121 388-6275
pgr. 401

GORDON HEAD

Close to Rec. Centre and parks, is this immaculate 5 or 6 bedroom home with 2½ bathrooms, living rm. with FP, large family room with rock FP, extra large, bright family kitchen with sundeck off, over double carport. Ground floor could be 3 bedroom in-law suite. Excellent value at $107,500 with a large 10¼% assumable mortgage. To view call owner's exclusive agents:
A. J. "Andy" Anderson
595-2121 388-6275
Pager 401
AUDREY GRIMSHAW
595-2121 592-0740

FAIRFIELD DUPLEX

Attractive owner occupied duplex in a sought after Fairfield location. 2 bedroom suite on the main plus a spacious 3 BR suite up. Full basement, fenced garden, detached garage. An excellent buy at $129,000.
June Houghton 477-6185
NATIONAL TRUST 595-2121

FAIRFIELD BY THE SEA $82,500

Located on a pretty street close to the ocean, this immaculate 2-bedroom home is solidly built and has been well maintained. Living room with attractive fireplace, rec room, drive in garage and a fully fenced nicely landscaped garden. To view this exclusive listing please call
JUNE HOUGHTON
595-2121 477-6185

S X S DUPLEX

Located in lovely Central Saanich this attractive duplex is in mint condition. Each side has livingroom, dining room, kitchen, 3 bdrms, 1½ baths and thermo windows. Just 5 yrs. old, this is an excellent buy at $112,000. MLS.
JUNE HOUGHTON
595-2121 477-6185

HIGH QUADRA

Convenient to buses, shopping and PLAYFAIR PARK. Livingroom with attractive fireplace, separate dining room, 2 bedrooms and the bright kitchen leads to a private sunny patio. Full high basement with rec room or 3rd bedroom. Large Lot. $72,900.
JUNE HOUGHTON
595-2121 477-6185

LARGE HOUSE LARGE LOT

Attractive on the outside, uniquely different on the inside. Located on a fully fenced third acre plus, with grape vines, fruit trees and beautifully landscaped. 4 bdrms, master with 4 pc ensuite and lounge, family room, den, 2 fireplaces, 4 baths in all double attached garage and 20x20' workshop. Close to shopping and transportation in lovely Lakehill. MLS $147,000.
JUNE HOUGHTON
595-2121 477-6185

4 BEDRMS.

$44,000 Mortgage 11¾%
$65,000
Fenced back yard with fruit trees, patio, modern kitchen. Liv. Rm. with F.P. and family room with bar, acorn F.P. plus 4 bdrms.
PADDY MCPEAKE
743-5385 or Office 382-8101

2 BEDRM FERNWOOD

Bring an Offer
Open to reasonable offer. 2 bedrm. fenced yard with garage, needs some work.
PADDY MCPEAKE
743-5385 or Office 382-8101

LOW DOWN $50,000 to $60,000

A few homes left in this price range in Victoria area. Some have good mortgaging already and may be assumed. Most have basements and 2 or 3 bedrooms. Good-size lots close to everything. For more info please call HAL BARBER 385-4995 or ART EVANS 386-0276. Office 382-8101.

REALSPAN PROPERTIES LTD.
846 BROUGHTON 388-6454

TWISTING OAKS WINDING STREETS

$83,500
OPEN HOUSE
SAT. 1-3
Excellent location, 4055 Saanich Road, near Christmas Hill in Saanich East area. Excellent retirement home. Beautiful, spacious lot yet easy care. Top-quality construction, large living room, 2 bedrooms on main, 1 down, 2 bathrooms, very few steps. Immaculate condition. Just move right in. NEW MLS. For additional info contact:
DOUG MENZIES
388-6454 479-6256

250 HOUSES FOR SALE

SEASPRAY PROPERTIES LTD./REALTOR
1911 QUADRA ST. 386-3124
1175 NEWPORT 595-3151
1677 POPLAR 477-7131

OPEN HOUSE 3131 Wascana SUN. 2-4

Come by on Sunday to view this immaculate starter/retirement home. BRIGHT LARGE kitchen with breakfast area, remodelled bthrm., 2 bedrms. up with easy possible third down in full basement. Lovely yard, fully fenced in back. Asking $71,500. MLS.
RANDI COLWELL 477-7131

OPEN SAT. & SUN. 2:00-4:30 7778 Wallace Drive $64,900

JUST LISTED — 2 year old cozy 3 bedrm home located in Central Saanichton offering COUNTRY ATMOSPHERE along with the convenience of all amenities nearby. IMMEDIATE OCCUPANCY can be arranged. Note LARGE ASSUMABLE 11% MTGE. Phone now for more info on this NEW MLS.
MAUREEN PICKUP
Bus. 477-7131 Res. 477-0463

OPEN SAT. & SUN. 2-4 994 Wordsley

Just off Lampson Street near the PLAZA. This CLEAN 3 bdrm. — BLUE and WHITE home sits high with some SEA and MOUNTAIN VIEWS — from the SUNDECK. SEPARATE DINING ROOM and rec. room with WOOD BURNING STOVE. Many more FEATURES are yours to discover by VIEWING this family home with me today!
$64,900
EILEEN MARTIN
477-7050

OPEN HOUSE SAT. & SUN. 2-4:30 4058 Grange Rd. $72,900

An amazing bargain in today's market. Huge lot 60x198. LARGE home with 4 bedrms., fully developed up and down. DON'T MISS THIS ONE.
DOUG POSKITT 382-4376
BEV MORTON 383-8810
or 477-7131

LOCKHAVEN VIEWS

Tastefully decorated, the VIEW is SUPERB. Almost 1-acre manicured and treed lot. Master bedrm. with 4-pce. enste. and BEAUTIFUL BRIGHT kitchen has eating area and cozy corner for your comfort to enjoy the most MAGNIFICENT VIEWS. A PLEASURE TO SHOW. Asking $298,000. For viewing please call:
GRETA 383-4755
or 477-7131

WEST COAST SPLIT

MARIGOLD AREA
$106,900
Brand new and completely finished both inside and out, this lovely 3-Way SPLIT is just waiting for a family and its furniture. Very LARGE kitchen featuring TEAK Cabinets and SUNKEN Family Room off with WOOD-BURNING STOVE. Sep. Dining, LR with BEAUTIFUL ROCK FP., 3 bdrms. (incl. 4-pce. ensuite off master), Large Laundry room and DRIVE-IN Garage. A GREAT HOME with a GREATER VALUE so call to see it today!
RANDI COLWELL 477-7131

SEE THIS

Neat 2 bdrm. bungalow with a well kept garden. You'll love the low price of $54,500. This home is priced to sell so ACT QUICKLY ML.
477-7131 KEN WILKE 382-9527

SEAVIEWS and PRIVACY

—3 level split
—Central Saanich
—3 Bdrm and fam rm.
—Loads of space
—$129,000 ML.
KEN WILKE
477-7131 382-9527

LOW COST LIVING

Front to Back duplex, live in the front 2 bedrm suite and RENT the rear 1 bedrm suite to help pay the mortgage. WELL PRICED at $59,500.
JACK REDMOND 477-7131

RARE & WELL DONE

describes this charming family home. The original woodwork has been preserved and compliments the traditional decor. Designed for family living you'll find 3 bedrms, formal living and dining rooms, fam. room off kitchen. Full height basement complete with sauna and shower. Priced at $79,900. ML.
JACK REDMOND 477-7131

JUST STARTED!!

Two new homes inside the 3 mile circle NOW BEING STARTED. Level lots with some mature trees. These quality built homes will be offered from $89,900. Call today to preview plans.
386-3124 RON SCHIECK 656-8787

MOVE RIGHT IN

2 bedroom home with lots of potential is waiting for your personal touch. Convenient Langford location with separate shop plus enclosed garage. MLS. ONLY $46,900.
386-3124 RON SCHIECK 658-8787

SIDNEY SEE THIS ONE

- ★ 3 bedrooms, 2 bathrooms
- ★ Quiet! Close to schools
- ★ Utility area — steps from kitchen
- ★ Low heating costs
- ★ Large assumable mortgage
- ★ Only $69,900 — Owner will look at offers. MLS. Call now.

386-3124 RON SCHIECK 658-8787

XMAS HILL HOME EXTRAORDINAIRE

Fantastic, unique, stupendous — this is it — only one-year-old — located in Xmas Hill area. Energy saver heat pump, sunken living room, Jenn-Air range, hand rubbed cabinets — SEE IT NOW. $159,900.
CALL ME!!
386-3124 SPENCER LEE 598-0061

250 HOUSES FOR SALE

SEASPRAY PROPERTIES LTD./REALTOR

EXECUTIVE TOWNHOUSES ROCKLAND

Have your choice of one of two townhouses located in one of Victoria's most prestigious areas. Each unit features 3 bdrms., 3 bathrms., lovely kit. with all appliances, kit. nook, B.I. laundry area, sep. Dining, Living Rm. with F/C fireplace, front and rear garden/patio areas — 2 parking stalls, Bi-level unit without basement — $114,900. Tri-level unit with basement — $119,000. Note to investors: 5% C.C.A. available. To view please call:
RANDI COLWELL
477-7131 (24 hrs.)

SIDNEY $65,000

See this 2-bedrm. full basement 3-yr.-old BARGAIN. Only 2 blocks from town or the water. MLS.
DOUG POSKITT
382-4376 477-7131

GET MORE! For Your Money

$99,900 buys this modern 3-bedrm., full basement home, located in popular Gordon Head. Fully fenced rear yard contains an above GROUND FILTERED POOL. The large finished rec room HAS A SLATE POOL TABLE, 3 baths, ALL large rooms. AN ABSOLUTE MUST SEE!! MLS.
DOUG POSKITT
382-4376 477-7131

NEW HOMES $100,000 - $150,000 Excellent Locations Hudac Warrantee

Try our SOLID SOLD where Seaspray Properties GUARANTEES the sale of your home on the purchase of one of our new homes.
DOUG POSKITT
382-4376 477-7131

WHERE ELSE AT THIS PRICE

Can you invest in a 5-year-old home of 3 Bdrms., 1½ baths, fireplace and full basement. Priced at $54,900. MLS. To view this Strata duplex call:
477-7131 BEV MORTON 383-8810

$51,900

Older 2-bdrm. home, separate living and dining rooms and full basement on an easy care lot. Close to town and park. ML. to view call:
477-7131 BEV MORTON 383-8810

3160 QUADRA REVENUE

$78,900
Move into the roomy one-bedroom in-law suite on the ground floor or the bright, spacious main floor with its two bedrooms, fireplace, and hardwood floors. Either way the extra income will greatly reduce your mortgage payments while you gain equity on this rising market. To view call
BRIAN MARTIN 386-3124

NEW $89,900 SWAN LAKE

9¾%
Mortgage may be available if you act now. This home is on quiet street and backs onto a lovely park. ACT NOW!
CALL ME!!
386-3124 SPENCER LEE 598-0061

JACK MEARS
OAK BAY REALTY LTD.
2194 OAK BAY 598-3321
Where Trust Is The Basis Of All Business

CLOSE TO TOWN

Drive by 1406 Chambers Street, then phone to see inside this 3-bedroom home that sits on an apartment zoned lot within walking distance to downtown. Asking price $55,900. To view please call DENNIS BERRY at 598-3321.

MARIGOLD AREA

Starter or retirement. Vacant on a huge lot. Two large bedrooms, living room, kitchen. Asking $51,000. Please call PHYLLIS COUTTS 598-3321 (Bus.) or 388-9563 (Res.)

READILY AFFORDABLE

Take advantage of the new low long term mortgage rates on this clear title home. Three bedrooms, 1 more in the basement and still room for improvement all on an attractive lot. Asking $79,000. Please call PHYLLIS COUTTS 598-3321 (Bus.) or 388-9563 (Res.)

OPEN HOUSE
SUNDAY 1-4
918 LYALL
$69,900

Do you dare to be different? Ann Hathaway cottage with a flair. Beautiful! Large conservatory at back of house. Presently used as a dining room. Gives you the sun by day and moon and stars at night. Well renovated with double windows and screens. Two, possibly three bedrooms. Large kitchen, delightful bathroom, oak parquet floors. Exclusive with BARBARA BOLLI 595-4187 (Res.) or 598 3321 (Bus.)

OPEN HOUSE
SATURDAY 1-4
934 McBRIAR
$96,500

First time on the market. Sunny three-bedroomed home in this desirable area. Queen sized master bedroom, ensuite plumbing. Two fireplaces. Large manicured easy-care garden. Double driveway. New Exclusive with BARBARA BOLLI phone 595-4187 or 598-3321.

Member
Relocation Services Canada

HOUSE FOR SALE WITH A view of Brentwood Bay. 7236 Kimpata Way (off of Verdier). 5 bedrooms, (master with shower), large kitchen with island, finished family room, laundry room and root cellar, 3 bathrooms, double garage. To be finished for July 15th, 1980. $117,500. 388-5812 or 652-9331

GARDENER'S PARADISE
Large picture windows bring parklike views right into the house on this very centrally located, tree-lined, ⅓-acre lot located in excellent residential area of Lakehill. 2 bdrm., 1,050 sq. ft. no-step house with 30X13' living-dining room. $74,900. 479-8169.

250 HOUSES FOR SALE

the Permanent
3647 SHELBOURNE 477-0141
LARRY BROOKS—MANAGER

UPLANDS HOME

WITH SUPERB VIEWS! 4 BR's, 2800 sq. ft. of luxury on .626 acre lot of well manicured rockeries and lawns. Superb ocean view from most every room. Offers invited in the region of $320,000. View this EXCL offering with:
477-0141 JOHN BOYLE 598-7878

WATERFRONT

CUSTOM BUILT in 1978 fully equipped home including large heated pool with extensive entertainment sized sundeck, sauna and almost 1 acre of land. Home is designed to have all rooms face water and views double glazed, etc., etc. 4-BR, 5 baths, rec room with FP and wet bar. A housewife's dream kitchen. Vendors will look at trades against equity in apt. bldgs. or try a CANOE COVE 41 as down payment. Let's talk on listed price of $225,000.
BRUCE BATEMAN
477-0141 384-2827

BROADMEAD RANCHER

Featuring over 2000 sq. ft. of luxury, this quality blt rancher might just be what you have been looking for. 3 BR's, 3 baths, beautifully landscaped yard. Call today. NEW MLS. Offered at $147,900.
477-0141 FRED LERCH 479-0428

JUST LISTED

Good 4 Br family home with 3 baths and lovely high city location in Saanich East, — Privacy ensured — Good workshop area — Extra parking — quiet cul-de-sac — Close to schools and shopping. ASKING $96,500. MLS.
477-0141 LINDA K. 479-8565

I'M SPECIAL!

Well maintained bungalow just excellent as a retirement or starter home. Hdwd floors, leaded glass doors, black onyx FP (a 2nd FP down) — 1200 sq. ft. on main, 50x128 lot. Just listed MLS. ALL APPTS. MUST BE THROUGH LS. Do call today.
477-0141 LINDA K. 479-8565

HURRY! 9¾% MTG

There may still be some available. 4 homes under construction. 2 in Colwood — $85,900. 2 in Central Saanich at $79,900. Call now.
477-0141 JACK HOWES 721-5100

10¼% MTG $78,900

Desirable area of good homes, 2 BR's up and 2 down, family room with FP, post and beam construction. Don't miss this one. Call now. EXCL.
477-0141 JACK HOWES 721-5100

BUY THE LARGE
W O R K S H O P
FOR $98,899
WE WILL INCLUDE 1 YR. OLD
4 BR HOME
PLUS ¼ ACRE
FOR $1.00
QUADRA-DOUGLAS
BUSTER EALES
477-0141 384-8075 pgr 686

CENTRAL SAANICH
½ ACRE
5 BEDROOM HOME
$115,000
BUSTER EALES
477-0141 384-8075 pgr 686
the Permanent

Century 21
MAYFAIR REALTY
Mayfair Centre
386-2955

OPEN HOUSE SAT., 2-4 7769 SCOHON

New 4-bedroom Cape Cod in popular Saanichton. Heavy shake roof. Cedar siding. Brick heatilator fireplace. Thermo windows. Excellent location on quiet cul-de-sac close to most facilities. $79,900 (MLS) with possible $50,000 mortgage at 10¾%, 1 year term. MURRAY TOFFELMIRE in attendance, 386-2955.

OPEN HOUSE SAT., 2-4 P.M. 1752 CEDAR HILL X RD.

Brand new 3-BR tudor style home. Sunken LR with beamed ceiling and brick heatilator FP, finished family room, 2 sundecks, large cabinet kitchen, 3 washrooms. Finished laundry room. Fruit trees and shrubs. Full price $97,900. MLS. PETER SYKES, 386-2955 or 382-3216; GEORGE WALL, 386-2955 or 477-0548.

GORDON HEAD UNIVERSITY AREA CUL-DE-SAC

Very nice family home on 60x148 lot. Secluded lot, secluded back yard and large sundeck. 3 bedrooms on main floor, 1 down, 2 baths, brick fireplace, a pleasure to show. Exclusive, courtesy to realtors. Please call LILO DEDERICHS, 386-2955 or 656-4976.

STRAWBERRY VALE

On a large, almost ¼ acre lot, this charming 2-BR home has a full basement for workshop, laundry room and lots of storage. Fridge and stove included. Only $59,900. MLS. LEIGHTON NOBLE, 386-2955 or 388-6275, Pager 789.

$47,000

Drive by 2559 Prior St. Starter or retirement special. Needs renovating and decorating. Priced to sell. 2 bedrooms, living room, large kitchen, full basement, modern oil furnance. Has been rewired. MLS GEORGE PARSONS, 386-2955 or 598-3847.

$47,500

Drive by 2668 Shelbourne. Cute and cozy. 1 or 2 bedroms. Large kitchen. Full basement. New wiring and plumbing. Warm air oil fired furnace. Nice garden. Zoned limited commercial. GEORGE PARSONS, 386-2955 or 598-3847.

NEW HOME $85,900
9¾% MORTGAGE
AVAILABLE
Colwood area, close to schools, Sept 1st occupancy. 3-bdrs, 2 full baths, kitchen with large eating area, vaulted ceilings in sunken LR, drive-in garage with full bsmt and roughed in plumbing. 5 year builders warranty.
Call Jim Hamilton 474-2852

250 HOUSES FOR SALE

990 FORT ST. 381-2233
OCEAN CITY REALTY

$75,900

4 Bedrooms! 2 Bathrooms! Extra large rec room. This home is situated on a large secluded lot in a cul-de-sac of well-cared for homes. Owner has been transferred and anxious to sell. EXCLUSIVE with
ALEX TAIT 477-8522
BEN GREIG 598-3105
Ocean City Realty Ltd. 381-2233

SUPER DEAL! $61,500

and $40,000 mtge. at 11¼% til 1982. 2-bdrm stucco home, fireplace, fenced yard. Phone NOW.
Melody Villeneuve
384-8563 or 381-2233.

FANTASTIC VALUE SEEING IS BELIEVING

Gorgeous Mediterranean style home on 2 acres. 3000 sq. ft. of gracious living area, gourmet kitchen with built-ins galore, rec area, 3 baths plus powder room and many more features you must see for yourself. Priced way below replacement cost at $144,900.
Melody Villeneuve
384-8563 or 381-2233

COUNTRY ATMOSPHERE

Located in rural subdivision ½ hour from town. A truly lovely 3 bedroom full basement home featuring cedar siding shake roof — fireplace, spacious rooms, full basement. Wood heater in basement. Asking $84,000.
MARILYN MOORE 382-8015
OFFICE 381-2233

LOW 60's

Super home with over 1200 on main. 3-BR, large kitchen, modern bathroom. Full basement. Close to all amenities.
ANITA TAIT
381-2233 388-6275 pgr. 1382

TERRIFIC VALUE

Only 8 years old and in immaculate condition. 4-BR, 2 baths. Beautiful LR with F/C fireplace. DR with wrap around sundeck off. Basement fully developed with rec room, workshop, etc. Parking for 8 to 10 vehicles. Large lot. Please call.
ANITA TAIT
381-2233 388-6275 pgr. 1382

LIFE BEGINS IN FAIRFIELD

First time offered and polished until its gleaming this 28-yr-old, 2-bdrm, 2 FP, 2 bathroom, fully landscaped home boasts a good legal suite in the full high bsmt. Separate double garage with easy access from its own back lane and so close to the sea, park and shopping. Put this excellent Fairfield home on your MUST SEE list! New ML. Asking $94,500. Call SHIRLEY PHILIPS, 598-5615 or BARBARA RAWLINGS, 388-4939.

BIG HOME! SMALL LOT!

Reduced $4,000 for QUICK SALE! Now $122,900. This 1-yr.-old 3-bdrm beauty has everything you could need. Big Formal dining room. Big kitchen, eat. area, family room. Double garage, full high bright basement. Just a super buy. Extras MLS.
DIANE 381-2233 388-6275 #346

SOUTH OAK BAY $119,900

10-yr.-old 4-bedroom, 2½ bath, big family room and super rec room for pool table. Great possibilities! Prime area! EZ care corner lot.
Call DIANE 381-2233
388-6275 #346

BIG RANCHERS $114,000

A tremendous 4-bedroom family home, 3 full baths, 2 floor to ceiling FPs in large family room and sunken living room. Deluxe extras! 24 hrs. to view call DIANE for viewing, 381-2233 or 388-6275 Pager 346.

SIDNEY SPECIAL $86,900

Fantastic 5 or 6-bedroom home 2 blocks from the ocean. Over 2300 sq. ft. Beautiful quiet area. Call DIANE for viewing, 381-2233 or 388-6275 Pager 346.

CITY HOME $73,900

This home must be sold. Vendors leaving to the Mainland. Lovely two bedroom with one down as well. This home is a gardeners dream. Sunny sundeck and patio and bright sunny kitchen. Come and enjoy the roses round your door.
PAT FORBES 477-4118
Ocean City Realty Ltd. 381-2233

$83,500.

Looking for that good buy? Look no farther. Here is a beautifully built home in the Lakehill area. In-law suite if wanted. Large sundeck. Nicely cared for yard. Close to new shopping plaza and bus. 3 Bedrooms and one down. A well loved home. Great for that family.
PAT FORBES 477-4118
Ocean City Realty Ltd. 381-2233

GORDON HEAD EXECUTIVE

This home has everything — views, privacy, spaciousness, hot water heat, and it is drastically reduced for sure sale. Try your offer on $170,000.
J.J. and RUTH WILLIAMS
479-1163
Ocean City Realty Ltd. 381-2233

BROADMEAD MTG. $90,000 at 10½%

Lots of accommodation in this 4 bedroom home in Beautiful Broadmead. Nice and sunny location. Large dining room, family room with F.P., Rec. Room, Sauna, intercom, Built-in Jenn Aire. Dishwasher (etc.) Other financing also available if needed. Priced at $169,000. MLS.
KEITH KAYE
477-7545 381-2233

WESTCOAST CONTEMPORARY

Absolutely 1st class, 4-bedroom home in prime area. Over 3,100 sq. ft. of superior construction L.R., family room and rec room all have heatilator fireplaces, 3½ bathrooms, dishwasher, garburator, intercom, thermo windows, built-in vacuum, double drive-in garage and a lot more; short walk to beautiful beach. Full price $199,000 with some good financing. MLS. May consider trade.
KEITH KAYE
477-7545 381-2233

NO STEP LIVING

A new listing in quiet area of Colwood comprising 1270 sq. ft., 3 bedrms, large L. Rm with brick F.P. Large family kitchen. New rook and eaves and roughs, nicely decorated, lot over 12,000 sq. ft., circular driveway. Nicely and simply landscaped for minimum maintenance, several fruit rees. Call now. This won't last at $64,500. M.L.S.
JIM JONES
Office 381-2233 388-5464 Pgr. 691
Res. 479-0804
OCEAN CITY REALTY LTD.

250 HOUSES FOR SALE

HENDERSON REALTY LTD.
385-9741

GORDON HEAD

SECLUDED ½ ACRE
WATERVIEW
5-Bedroom Home
$185,000
If the above is of interest please call because putting all the features of this lovely home into an ad would cost a fortune.
RALPH KELLER 385-9741

SAANICH WEST

Custom-built home with lots of cedar panelling, low maintenance, rocky lot for attractive rock garden. Rock heatilator fireplace in living room, and family room, large kitchen with solid, wooden cupboard doors, separate dining room, 3 bedrooms and 3 baths with mountain and pastoral views. $119,500.
RALPH KELLER 385-9741

Elegance and Seclusion

Bring up your children in the easy gloing friendly rural area. Here is an elegant home with 4 Bdrms, ensuite bath and sauna, L.R., D.R. and large rec room. (And now for the good part) It's on 2 acres with a 3-horse barn and pens for rabbits or chickens on a creek where the trout and salmon live and spawn. Brick outdoor barbeque with enclosed patio. Fully fenced. MLS. $169,000.
RALPH KELLER 385-9741

THREE FOR LUCK

SOUTH OAK BAY
Tudor style raised ranch. Fully developed lower level. 4 B.R.'s, 2½ Baths and Family Room. Only 10 yrs. old. Well insulated, modern plumbing and wiring. $119,900.

2112 PENTLAND
DEAN PARK
Note signs on
ORCAS PARK TERRACE
2 Fine Homes built in 1978, fully landscaped and in excellent condition. Both have sea views.

1754
A bungalow with 3 BR's on main, excellent layout and very attractive. Lower level has plumbing roughed in plus fireplace. Rather special at $165,500.

1731
A large split level 4 BR. Many special features for the busy executive. Designed for easy entertaining. Good value at $179,000.
ORVILLE E. WHITE
592-7220

ESQUIMALT $39,900

Immaculate 3 BR townhouse in excellent condition. Close to all amenities. Yes! Appliances included. For further details
CHARLES ARNOLD 592-6454

SECLUDED HIGH TATTERSALL

This spacious family home has over 2000 sq. ft. of finished living area. There is room to build your own Tennis Court on the large treed lot. Asking $128,500. To view call
CHARLES ARNOLD 592-6454

DOLL HOUSE OPEN SAT. 2-4

Immaculate no-step, 2-bdrm. bungalow with fireplaces; large private patio; gorgeous fenced-in yard — shrubs, flowers, fruit trees and thriving vegetable garden. Quiet location, 5 min. from city centre. $63,000. Melody Villeneuve. Ocean City Realty.
384-8563 or 381-2233

david burr LTD.
384-9335

DEEP COVE, BY owner/builder. 2 storey, 4-bedroom and studio, 2½ baths, laundry room, large kitchen and dining room, sunken living room with rock fireplace, double garage, sunken family room with old brick heatilator fireplace, electric heat, build-in vacuum, intercom, basement, sundeck off back, .82 acres. Asking $151,500. 656-1751.

EXCELLENT VALUE
6421 ANNDON RD
$84,900
8 yr. old, 3 bedroom home, two fireplaces, two bathrms, full basement with rec. room. Immediate possession (Vacant). Treed lot among nice homes. Turn up Tanner Rd. to Rodolph then right to Anndon Rd. Call Len Thomas 384-9176, Douglas Hawkes Ltd. 384-7128.

P. R. BROWN
AND SONS LTD.
"The People To See"

GORDON HEAD 3970 OAKWOOD ST

Immaculate 4-bdr home, close to all levels of school, 1800 sq.ft. of finished living area, large sundeck, extra parking, etc, etc, etc. Must sell. Make an offer on a reduced price of $89,900. 477-4895

SOUTH OAK BAY

Charming English cottage on quiet street with back lane, 1 block from sea, exceptional country garden, 3-4 bedrooms, full basement, excellent condition. A gem for small family. $119,000. Owner, 598-2247.

BY OWNER, MODERN 1230 SQ. ft. 3 bedroom house. Dining room, fireplace, sundeck, garage, plus full basement with separate suite rented for $300 per month. $82,500. No agents. 478-9706.

$59,500
Lovely 2-bedroom home in Colwood area, large lot on quiet street, dining area off large modern kitchen, fireplace, 4-piece modern bathroom, and much more. 652-4826.

HOME WITH REVENUE
$97,500
Spacious 3-bedroom home in Gordon Head with separate 2-bedroom in-law, rents for $400. 477-6969 or 753-7289 (Collect).

COACH HOUSE
REALTY LTD. 381-5255

MODERN HOME UNDER CONstruction on quiet cul-de-sac with seaview. $112,000. For further information call 478-5970 or view at 3324 Joanne Place off Lagoon Road.

BY OWNER BUILDER
3-4 bedroom, full basement, 2 full baths, large fenced lot, greenhouse, large sundeck, lots of parking, some sea view, quiet culdesac. $94,500. 652-5788.

SIDNEY, 4 BEDROOM HOME, and family room, fireplace, sundeck, oil furnace, fenced yard. Assume $40,000 mortage at 12%. Offers on $71,900. 474-2998 or 598-1507

IMMACULATE 3-BEDROOM bungalow, 1150 square feet, triple glazed windows, nicely landscaped lot, close to all conveniences. Asking $63,500. 656-5239 after 4:30pm.

BY OWNER BUILDER. LOVEly 5 bedroom home in Central Saanich. Located 1 block from ocean in area of fine homes. For appointment to view please phone 652-4347.

250 HOUSES FOR SALE

PAC-WEST
INTERNATIONAL REAL ESTATE BROKERS INC.
388-6161

COLWOOD CUTEY

$47,900
This redecorated 2-Bedroom basement home is situated on an easy care level corner lot. With built in old wood china cabinet in the dining room and other charming appointments this is a warm home at a hot price. Available as soon as July 1. Call now, at this price how long can it last. Rock or Brent (on pagers 24 hrs.) 388-6161.

THE SQUEEZE

is on and if you feel the pinch this Cobble Hill rancher will take the pressure off. Featuring 3 or 4 good sized bedrooms, 2 full bathrooms. The home is well appointed and situated on 1.6 acres of level treed land. Price reduced to $89,900 and ready to work a deal. Call now for full details. Rock or Brent, 388-6161.

JUST LISTING! ESQUIMALT BEAUTY "CHANCE OF A LIFE TIME"

$115,000
Excellent family home plus a 1-bedroom suite to assist with mortgage payments. The main floor has 1500 sq. ft. and features In-Line Living Room and Dining Room with Arizona Brick FP, Kitchen with oodles of cupboards and a built-in eating bar, 4 good sized bedrooms and a 4 pce. bath. Extra storage and laundry area is located in bsmt. The one bedroom suite has kitchen with EA and a stove and fridge, LR with old brick FP and a 4 pce. bath. All this is located on an extra large landscaped lot in an excellent area of Esquimalt. New Exclusive. For Private Viewing phone Terry Eden or Sharleen Eden, 388-6161.

MOUNTAIN AND VALLEY VIEWS!

$89,500
Lovely 1½ yr. old 2-level FAMILY HOME situated on a quiet cul-de-sac in Central Saanich. Bright and spacious throughout it features an L-shaped Living Room and Dining Room, Bright Kitchen with EA and door to sundeck, 3 bedrooms — Master with 3 pce. ensuite and a 4 pce. bath. The lower level boasts a 25x11 Rec Rm, 4th bedroom, 4 pce. bath and laundry area. Extras include a large double garage and concrete pad for added parking. BONUS — an existing first mortgage of approx. $59,500 at 11¼% due May '82 to qualified purchaser. MLS. For private viewing phone Terry Eden or Sharleen Eden, 388-6161.

R-3-2 ZONED KINGS—BAY AREA

$74,500
Very convenient area — 2-BR, full Bsmt home presently rented upstairs. Plus a bachelor suite down — New MLS. 6000 sq. ft. lot with back lane access. For more details phone TERRY EDEN or SHARLEEN EDEN at 388-6161.

SIDNEY

BY OWNER
Immediate possession. Cute 1 bedroom bungalow, new roof, all new heavy duty appliances. Fridge, range, washer, dryer in almond colour. New hot water tank. 20x40 shop rented for storage, $150 month. Requires 2 months notice. 2 sheds 8x10 and 10x10. Large lot, paved driveway both sides, 2 blocks to main shopping centre. ½ block to school. Full price $59,500. 656-7542

584 JOHN

Zoned M-2 light industrial. Lot 30x120 (3600 sq. ft.) with older 2 BR, 1150 sq. ft. house. Asking $50,000. Contact
M. K. Lawson 592-2912
or Park Pacific Inv.
383-4124

HERITAGE HOME
Stain glass and refinished original wood highlight this well-preserved 2-story, 3-bedroom vintage home. Unusual high lot overlooks city; hidden rock garden, lawn, and sundeck on south side. $92,000. 595-5272 anytime. Private sale; no agents please.

CEDAR HILL RD
$78,000 OR GOOD OFFER
Spacious family home, 4 bedrooms, full basement, dining room with bay window, hardwood floors, fireplace, immaculate inside. Large assumable mortgage at 11¼% until 1982. 595-1667.

DELIGHTFUL COTTAGE
Residential neighborhood, quiet and peaceful. Close to shopping and bus. Updated and immaculate. Hardwood floors and fireplace. 1 bedroom. Plenty of room to add on. Large easy-kept lot, 50X120. Swan Lake area. $52,500. 477-7346

$43,900
Nice lot, three bedrooms, four appliances and drapes included. Excellent condition — a must see at this price. Drive by 2636 Millstream and phone MLS.
Bruce Davenport 592-0995
GLENGARRY REALTY
479-7138

BY OWNER, VIEW ROYAL, good family home in quiet area, spreading Weeping Willow on large lot, close to water. Dining room plus built-in nook in kitchen. 2 or 3 or 4-bedrooms. Living room with fireplace, den. Extra room and bathroom in basement. $75,000. 479-3631.

LAKEHILL, BY OWNER, $89,900, 3 bedrooms up, 2 bedroom inlaw suite down, new w/w both levels, 2 fireplaces, taxes $626. 70x150 lot. Large sundeck with view of Swan Lake, custom kitchen. Owner will take mortgage at current rate. 986 Greenridge Cres. 479-3324 for appointment.

BRAND NEW

Victoria, immediate possession. 3 bedroom duplex, well landscaped. Handy location with trees. 3027 Josette Pl., bottom Fifth & Summit. Offers on $69,500 each side. Owner. 595-0587

IF YOU WISH TO BREAK THE rent spiral and become a home owner, here is a great way to start. For the price of a lot, you will also have a home to live in, while you work towards building or buying something better. All offers considered. 479-2525.

3 BEDROOM HOUSE, BRICK fireplace, wall to wall carpets, full basement, large sundeck, large lot, on Goldstream Park, $67,500. 478-0779.

3 BEDROOMS, 1-½ BATHS, full basement townhouse. Private fenced backyard with patio, heated pool. 640 Broadway Ave. $61,900. 479-2818

SOUTH OAK BAY. IMMACUlate 3-bedroom no-step bungalow. Asking $97,000. No agents. 595-1946, 598-4805

SHAWNIGAN LAKE
All year round 1-bedroom cottage. $32,000. Can be seen at 124 Recreation Rd.

2 YEAR OLD HOME, FULLY fenced and landscaped yard, 593 Hallsor Drive, offers on $76,500. 474-2529

HOUSE FOR SALE BY owner. Solid 2 bedroom bungalow, in Esquimalt. Close to all amenities. $44,900. 384-7078

STILL AVAILABLE, 108 Crease Ave. Ideal for starter or retired. Asking $51,900; 12% financing. 479-6264.

250 HOUSES FOR SALE

FAIRFIELD REALTY LTD.
Call the Fairfield Specialists
1295 FAIRFIELD RD. 383-2244

BY OWNER. 6-YEAR OLD split level. Gordon Head area. $99,600. 477-8941.

253 COUNTRY HOMES and PROPERTIES

Victoria Realty LTD.
386-3585

BRENTWOOD 652-9155

Colin Munro 652-3383
Jack Kennish 479-2166

KOKSILAH RIVER

10 Beautiful rural acres on the riverbank. $44,900. As little as 10% down.
Colin.

11120 W. SAANICH —5 acres—

Prime acrea, treed, hydro, municipal water. Great investment for $75,000. MLS. Wander through at your convenience.
Jack.

12 ACRES

An older home at corner of Stellys and Wallace Dr., in the heart of Central Saanich. $225,000.
Colin.

SEAVIEW

Unusual contemporary 2-level. Just a few blocks from Brentwood Village. Value plus at $87,500.
Jack or Colin.

Lorenzen REALTY LTD.
50 Bastion Sq. Bus. 383-4151

OPEN HOUSE SUN. JUNE 22 11273 Ravenscroft $126,900 Saanich Peninsula off Landsend

In a quiet beautifully planned neighborhood, just a block from beach access, this lovely contemporary western cedar home has: 2600 sq. ft. it is quality throughout. Tiffany lamps, a stained glass feature window and a lot of insulation. On a 142 ft. wide lot with beautiful trees, there's a spacious entrance, a gracious living rm tastefully decorated with big thermal windows to the view, an old brick fireplace in a cedar finished wall and vaulted ceiling. A lovely separate dining rm. Kitchen has Royal Oak Cabinets a built in Range & Oven and super utility off. There's an adjoining 14x8 family area with a beautiful outlook and big deck off. Master bedrm has 3 pce. bathrm and big walk in closet. 2 more bedrms an attractive 4 pce. bath on this floor. Lower floor has a 28x13 Rec. Rm. with FP, another 3 pce. bath, room for the 4th. bedrm. and just loads of storage. Its a joy to look from every window.
Gray Lorenzen 652-1038, 388-5464
Pager 729
LORENZEN REALTY LTD.
383-4151

SAANICH PENINSULA

For sale by retired owner. An ideal family home on over ½ acre of shrubs, fruit trees, lawns and natural woods. Unrivaled view of sea and Gulf Islands, sailboats, etc. Situated close to new recreation centre, airport, and ferries. Irreplaceable wood panelled 27' living room with feature built ins and fireplace. 4 bedrooms, 2 full bathrooms, family room, games room and bar. Hot water heating system. Tarmac driveway, 2 car garage and carport. Ample parking for cars, boat and/or trailer. Bonus: own water supply from 2 wells. Asking price $124,900. Financing available. To view phone 656-4046

CAMOSUN AREA 5-ACRE SECLUSION MINI FARM

Careful clearing of trees has resulted in a bright, airy site exposed to the sun but delightfully secluded. The 2-year-old electric heat home has 4 bedrooms, 3 baths, spacious L-shaped living room/dining room with area for further development. Fully carpeted. A new 40'x16' barn and considerable fencing for the 7 head of cattle currently being run. About 15 newly planted fruit trees. An excellent property only minutes from downtown. Offers invited on $172,500. MLS.
BILL REMPLE
658-5794 477-1841
BLOCK BROS. REALTY LTD.

A GREAT PLACE

To raise a family. 1 acre of seclusion surrounds a 3-bdrm. quality home with double garage and loads of parking for rec vehicles. The home has many, many features for the home maker, built-in vac system, eye level oven, counter top range and walnut cabinets. Patio's for relaxing amongst the evergreens. Bring along your cheque book, you'll love it.
BOB FARRELL 386-3124
SEASPRAY PROPERTIES LTD.

SQUIRE'S RETREAT

If you like to live in seclusion on a 6½ acre Nature Reserve in Central Saanich then this charming 3 Bedroom home is ideal. It is located on a knoll at the end of a long winding driveway and enjoys panoramic views over the countryside and the Saanich Inlet. I will be pleased to show you all the amenities of this unique and gracious home. MLS. Well listed at $199,000 give me a call now
656-4000 K. DROST 656-2427
SAANICH PENINSULA PROPERTIES LTD.,
2354 Beacon Avenue, Sidney

UNIQUE LOG HOME PRIVATE HAVEN

Superbly crafted large log home on delightful 5.72 acre treed and quiet country property. Entertainment size living and dining rooms. Delightful pegged oak flooring, feature wall rock fireplace. Bright country kitchen with built-in barbecue. Small outbuildings, workshop. Very pleasant acreage with large clearing for gardening or grazing. $139,000.
DAVE VOGELGESANG
477-1841 388-5464
Pager 760
BLOCK BROS. REALTY LTD.

SECLUSION

Nicely treed 2 acres on Hedgeow off Landsend Road. Beautiful high building site. 175' well. Property backs on park. 220' frontage on Hedgerow. New listing at $59,000 with
DENNIS L. JAMES
Pemberton, Holmes Ltd.
Off. 384-8124 Res. 598-6014

253 COUNTRY HOMES and PROPERTIES

BROWN BROS on LANSHARD
"People Helping People"

NORTH SAANICH SEAVIEW ACREAGE

A spacious, well-built split level home on 5.65 acres of good land in a most desirable location. The residence has hardwood floors and a fireplace in the living room, semi-circular fireplace in the dining or family room, a bright spacious kitchen, 3 bedrooms on the main, with ensuite and walk-in closet in the master. 2 Bedrooms, rec room, bathroom and laundry room on the lower level. There is a separate 24'x44' workshop. The land is cleared and fenced and is located near the Experimental Farm. $189,000. MLS.
JOE RICKARD 656-1628
or 385-8771 (anytime)

B.C. LAND AND INSURANCE AGENCY LTD.

BE A GENTLEMAN FARMER

4.09 acres, fenced, cross fenced, 2 large barns plus chicken house, workshop & milking shed. 4 bdrm. house with 2 fireplaces, 2 bathrms., 18x24 family room with wet bar. Located in Happy Valley. Asking only $149,000.
478-5588 Don Oakes 478-4334

FOR SALE BY OWNER APprox. 3700 sq.ft. living area in Brentwood Bay, close to shopping, schools, fishing, etc. on approx. ½ acre lot, which in future is subdividable into 3 lots or keep 1 or 2 horses. Large living room with fireplace, family room, large barroom with fireplace, dining area, large kitchen, 3 large bedrooms, 4 small bedrooms, bathroom plus 2nd readyfor plumbing to your own taste, laundry room, cold storage room, balcony, low price of $115,000 or nearest offer. 6943 W. Saanich Rd. at anytime.

COUNTRY SEAVIEWS $215,000

All you've every wanted in your country home. Large spacious three year home. Five bedrooms or more. Den, large living room, rec room. Three bathrooms. Quality throughout. Promenade balcony on each floor level, good assumable mortgage. Watch the ships go out to sea while you sip your lemonade on the spacious decks. .69 Acre.
PAT FORBES 477-4118
Ocean City Realty Ltd. 381-2233

SHAWNIGAN LAKE

Beautiful split level cedar home on .64 secluded acres. 3-BDRM with lge. master BDRM, lge. bath with sunken tub, sauna and 2 very private sundecks on upper level. LR, DR and kitchen on main floor with sliding doors to 3rd sundeck. 2 BDRMS, plus laundry and childrens play area down, double garage, landscaped. Asking $89,000. Call ERIC FRAZER, 477-7121 or 743-9155. A. E. LEPAGE WESTERN LTD.

HILL TOP HOME ON SAANICH PENN.

6-gable roof, leaded windows, Mortise & Tennon open beams and trussing. Separate workshop, garage, and guest loft. Sunny southern exposure with unobstructed view, including Mt. Baker, Cascades, Olympics, Sound, and Islands. 10-acres, 15—mi from Victoria. $249,000. Photographs and specifications on request. 652-5704 evenings.

HAY AND HORSES

Modern, two year old home located on five beautiful acres of level, partly treed land in Metchosin. Priced at $109,900. MLS. Call CHRIS GREIG 386-6164 CASTLE PROPERTIES LTD. or 386-1296 res.

2 BDRM. HOME 3 COTTAGES 1.24 ACRES

Close to beach in Sooke. 2 Bedrm. character home plus 3 rental cottages. Let your tenant pay your mortgage.
PADDY MCPEAKE
743-5385 or office 382-8101
National Trust (Douglas)

CENTRAL SAANICH 2-ACRES

Spacious 3-BR 3 bath home, on 2 fenced sunny acres. Super barn and riding ring. Asking $135,000. 1510 Kersey Rd., Brentwood. 652-4103.

CENTRAL SAANICH $93,500

Country living just 20 minutes from Victoria. Attractive 3 bedroom home with developed basement and lovely water views. ½ acre treed lot on quiet cul de sac surrounded by farm land. 652-4284 384-8075 pager 1150.

10 ACRE LOT
30 mins. from Victoria on Sooke Rd. Year-round stream, wooded, some pasture. Choice of 3 at $59,900, $47,500 and $45,000. MLS. DAVID SCOTT.
P. R. BROWN & SONS LTD.
385-3435

LEASED WATERFRONT LOT (Near Sooke) 1978 24' Okanagan Travel Trailer, fully equipped. Attached living room 9x12, Franklin fireplace. Broadloom etc. in nearly new condition. $15,000. Call 642-4009, Sooke, B.C.

NORTH SAANICH. CLOSE TO Pat Bay 2.06 acres with 6 year old house. 1725 square feet main floor plus full basement. 3 beds, 2 baths, 2 fireplaces, thermal pane windows, double carport. Asking $120,000 by owner. 656-5187.

4.56 ACRE FARM, 3 BEDROOM home. 6 stall horse barn. Raspberries and fruit trees. Old Field and Bear Hill Road. $165,000. 652-3328.

GORDON HULME LTD.
Sidney-Saanich Peninsula
656-1154 2444 Beacon Ave.

256 WATERFRONT PROPERTIES

LAKEFRONT COTTAGE

A cottage on beautiful Langford Lake with 100 ft. waterfront. Cozy 4 room cottage in excellent condition. Large, covered sundeck and a new dock. A really beautiful lot with mature trees and lovely views. Asking price $75,000. Phone PEPE BROWNE 382-3426 or 386-6164. MLS 46616.
Castle Properties Ltd.

WATERFRONT SEMI-SECLUSION

Overlooking beautiful baY. Wondeful sweeping views. Country atmosphere. Semi-seclusion; 3 bedrooms, plus
H. BITTERMAN 381-2233
OCEAN CITY REALTY LTD.

900 FT. WATERFRONT

11.1 acres of well treed and secluded property. Perc tested for seven lots, or strata or private retreat. E.S.E. exposure.
BOB FARRELL 386-3124
SPENCER LEE 386-3124
SEASPRAY PROPRTIES LTD.

SHAWNIGAN LAKE. CONtemporary Cedar home, recently completed, on 85' of waterfront, approximately ⅔ acres, on the West Shawnigan Lake Road. Secluded, well-treed property with beach. $129,900. 112-743-2672

256 WATERFRONT PROPERTIES

OPEN SUNDAY 1:30-4:30 10439 ALL BAY ROAD WATERFRONT SIDNEY

Just completed, a quality-built 2-level West Coast contemporary executive home. Shake roof, cedar siding, screened thermopane windows. MAIN FLOOR: entrance hall to sitting foyer with sliding glass doors to patio, then steps to the beach, den with heatilator fireplace, custom mahogany feature wall with built-in desk and bookcases, 2-pce., large laundry, sewing room and workshop area. UPPER FLOOR: bright modern kitchen, skylight, dishwasher, CUSTOM teak cabinets, glass doors to screened sundeck, living room and dining room with vaulted ceilings, heatilator fireplace, 2 bedrooms (master 3-pce. ensuite), spacious walk-in closet. Double carport. Yard landscaped and fully fenced. 5-year-warranty. $176,000. NEW MLS. Doug Munro, 386-3585, res. 477-0718. Victoria Realty Ltd.

BROWN BROS on LANSHARD
"People Helping People"

PORTAGE INLET

In Helmcken Hospital area sits a lovely long, low ranchstyle bungalow only 16 years old. Den, family room, 3 or 4 bedrooms, 3 fireplaces, 3 washrooms, all in excellent condition. Plus a 2 bedroom fully self contained in-law suite with fireplace in living room. Large 10¼% assumable mortgage due 1983. Must be sold, owners moving. All this for $132,000. MLS. For personal viewing and more details call:
JIM MASSEY 385-8226
or 385-8771 (anytime)

MAGNIFICENT WATERFRONT NORTH SAANICH

Spectacular stone fireplace and a luxurious conversation pit to entertain your friends. Informal dining room leads to sundeck with enchanting westerly sea views. Spacious den, dark hard floors, stone fireplace, adjoins southerly exposed conservatory. 2nd storey — stately master bedroom with master ensuite and seaview balcony. 2 more bedrooms, 2½ baths, guest cottage, boat house plus boat. Very private and well treed. For exclusive viewing call:
ERNA ELLSAY
477-5705 477-1841
HELEN DARLING
479-4334 477-1841
BLOCK BROS. REALTY LTD.

TURGOOSE POINT WATERFRONT TOWNHOUSE

Beautiful WEST COAST contemporary design with shakes and siding overlooking SAANICHTON BAY and JAMES ISLAND. 1800 sq. ft. of deluxe accommodation with 2 LARGE bedrms, 3 bathrooms, vaulted cedar ceiling in living and dining rooms. Kitchen with SKYLIGHT and top-of-the-line cabinets, 5 APPLIANCES and much, much more. Priced for immediate sale at $160,000. Colin Munro 652-9155 or 652-3393.
Victoria Realty Ltd.

OAK BAY'S Dream Hide-a-Way

A 20-minute cruise from Oak Bay Marina will take you to the doorstep of your Discovery Island retreat. Build your luxury home or summer cottage and enjoy a breathtaking panoramic view of the surrounding mountains and islands. This 8.41 acreage offers your only chance to own island property convenient to Victoria. $115,000. Call now for further information.
NOEL GRAY
381-3131 388-5464 Pgr. 419
REALTY WORLD
MacLeod & Associates

A PLACE TO RETREAT TO—INEXPENSIVELY

How about 3.12 acres with ocean frontage, a 2-BR main house, super views, 3 Rev. cabins that bring $700 per month. Beautiful Salt Spring Isl. — Walker's Hook.
VANCOUVER ISLAND DEVELOPMENT CORP. RLTY DIV., 388-4232.
SHANE YADA, 658-8762
GAIL JENKINS, 478-6458

EASY CARE LOT

At the end of a quiet cul-de-sac with considerable privacy and good access to the beach. Magnificent sea and mountain views rom every room of this modern 3-bedroom home. Easy-care inside also with the built-in washer and vacuum system. The home is light and bright and features tasteful use of wood inside and out. The outdoor cedar has been pressure treated with stain and will not have to be redone. Offers on $134,900.
479-1667 Ron Kerfoot 652-2594
J. H. Whittome & Co. Ltd.

SHAWNIGAN LAKE WATERFRONT

New listing — small cottage presently rented on approx. ½ acre with 62-ft. waterfront on west arm. $79,000. Call Peter Margetts 592-2407.
MARGETTS & GOWER
OAK BAY PROPERTIES LTD.

METCHOSIN
5173 Sandgate
(Off William Head Rd)
Weirs Beach

The woodsy setting of this home with it's indoor/outdoor charms will be sure to enhance your love of country living. Situated on a lovely lagoon with views of the ocean behind this home is sure to appeal to the family that requires a unique home in a unique setting. This 2-level wood home with its expanse of glass, wood and beams and warm earth tones may be the one you were waiting for. $119,000.
Lorraine Hett, 478-9581, 478-2430
Waterman & Associates Realty.

ONE ACRE, 3000 SQUARE foot bungalow on waterview lot, with beach access. $285,000. Vender financing available. Private. Days 381-4444. Evenings 477-3849

½ ACRE, 2 CABINS, RUNNING water, etc. North side of Cowichan Lake on Youbou side. Asking $85,000 or nearest offer. 478-4384 after 5 or 478-2227.

40 FT. WATERFRONTAGE ON Sooke Basin, approx. 4/5 Acre lot at Saseenos. $45,000. Call Len Thomas 384-9176, Douglas Hawkes Ltd. 384-7128.

WATERFRONT LOT - 1 ACRE, Arbutus Cove, Gordon Head. $160,000. Private. Days, 381-4444. Evenings, 477-3849

BEAUTIFUL WATERFRONT lot, Piers Island, approximatly 100x200, cleared. Asking $42,000, present offers 477-5741.

VICTORIA WATERFRONT PROPERTIES INC.
388-4477

100' WATERFRONT ON LAKE Cowichan, with older 3 bedroom house, $64,000. 112-745-3330

WILLIS PT. WATERFRONT. $165,000. 652-2008, 656-6112.

256 WATERFRONT PROPERTIES

ONE ACRE WATERFRONT

One of the most unusual homes in Victoria secluded beyond mature shrubs and evergreens and along a winding private road. It sits high overlooking the waterfront. A rustic log home built with comfort in mind, has all the charm of its older contemporaries with none of the drawbacks. Nice and bright it features large picture windows facing the sea, formal LR with FP, large kitchen with fireplace, 3bdrms. and 3bathrms. $250,000. THE ZIEGLERS, 592-1768, or 384-8075, Pgr. 310. Seaspray Properties Ltd., 595-3151.

12.2 ACRES UNSPOILED VAcant land (a pioneer holding) rugged yet well treed with some large timber. Accessable sea frontage on small sheltered bay on a favorite fishing ground. Moorage possibilities-only 20 minutes to downtown Victoria, $120,000. AND ON Piers Island a new listing, cosy cottage, living room with fireplace, separate bedroom and a utility room, beautiful view of Gulf Islands and San Juan Islands, good beach, low bank, price $58,800. Fraser Biscoe, F.R.I., R.I. (B.C.)-Seafront Specialist. 417-645 Fort St. Victoria, 383-9413. (answering service)

WATERFRONT URGENT SALE

Vendor is anxiously waiting to move, therefore invites all offers on this fabulous WATERFRONT property located on the Peninsula. A beautiful custom built 2 storey home with 1650 sq. ft. on each floor. A truly unique floor plan. Call now to view and make your offer on the reduced asking price of $184,000.
LEE WROBEL
388-6275 pager 2285
British American Realty Ltd.
385-1431

OPEN HOUSE 7290 MARK LANE SUN., 2:30-7:30

A VIEW OF A LIFETIME from this ultra contemporary 3-4 bedroom home. 144' of beautiful WATERFRONT with 2 boathouses, electric winch and floating dock. Possible subdivision of seaview lot. This type of property is a vanishing commodity, so don't miss out. $169,900. MLS. Contact:
477-0191 BABE JETKO 721-3851
Royal Trust

SUPER SUNSET

Glorious views over Saanich Inlet. Elegant, like-new cedar and old brick, 3-bedroom bungalow. Charming rec room, large craft room, office and more. 100' prime, sunny waterfront, seclusion, easy access. A truly superior home. Offered at $239,000. Exclusive with
RUTH CROSLAND
477-0191 595-5677
Royal Trust

258 CONDOMINIUMS

FAVOURABLE FEATURES FOR CONDOMINIUM COMFORT

Includes views of harbour entrance, morning sun, afternoon shade with 2 balconies. Swirl pool and Sauna. Generous storage plus 1131 sq. ft. tasteful carpet or linoleum, 2 bedrooms, 2-4 pce. bathrooms, living room with rock-faced heatilator, dining room, convenient kitchen, 2 entrances to suite, parking for 2 cars. Price $96,000.
TO VIEW CALL JACK THOMAS, res. 385-2119 or office 382-8101.
National Trust (Douglas)

FAIRFIELD NEAR PLAZA ONE BEDRM. $49,500

TOP-FLOOR SUITE in CONCRETE bldg. surrounded by incomparable, park-like setting. OCEAN VIEW from balcony. Undercover parking. Swirlpool, workshop. To view this EXCLUSIVE listing, call
DONNA FOSS
477-7291 384-8075 (Pgr. 504)
D.F.H. REAL ESTATE LTD.

WHY RENT? Buy A Bargain $31,000 New ML

2 Bedrm., 2nd-floor apt.-interior complex (away from road). Insuite laundry and storage. Includes fridge, stove, and main drapes. Burnside Garden Apts. Close to shopping, new Tillicum Centre and new hospital sites. Amenities include: playground and swimming pool.
BILL WESTCOTT
477-7291 (Bus.) 384-4549 (Res.)
D.F.H. REAL ESTATE LTD.

Turn The Key— Away You Go!

The condominium lifestyle may be for you, especially in a superior building such as this. Located near Sears, ideally positioned at rear facing Olympics, this very quiet home features 2 bedrms, living room/dining room, included fridge, stove and dishwasher. Just listed (MLS) at $51,900. For details and appointment to view, call:
HELEN ESTLIN
381-3131 388-5464 Pgr. 528
REALTY WORLD
MacLeod & Associates

BIG BRIGHT 1 and 2 BRS. $40,500 to $54,500

Off the beaten track on quiet cul-de-sac but very close to all conveniences. Large, bright and very attractive units in well maintained 4-storey complex in popular Cedar Hill district. Large laundry on each floor. Smart large vanity bathrooms. Low monthly fee. See them today. (MLS).
386-7521 JOHN PLATT 383-2700
BOORMAN INVESTMENT
CO. LTD. 612 FORT ST.

MOVE RIGHT IN $57,900

Well-maintained 2-bedrm. condo located in brick building along the Gorge waters. Including 5 appliances and drapes, also swirl pool and sauna. To view today please call:
GRETA 383-4755
Seaspray Properties Ltd.
477-7131

$57,900 Royal Woods

Immaculate 2 BR, 1½ bath unit. Very tastefully decorated. Southern exposure, window in DR. Large assumable 1st. mtge. 3 appliances included.
ED HO
477-7291 384-8075 (pgr. 386)
D.F.H. REAL ESTATE LTD.

$37,900 ONE BEDROOM

A spacious one-bedroom unit in the Cedar Hill area. Nice condition unit in a tidy well-managed building with all the amenities including a small swimming pool. New MLS. Call NEIL R. MACDONALD 386-3494 (24 hrs.) CENTURY 21 Western Homes Ltd., 1037 Cloverdale Ave. 386-3494 (24 hrs.)

OAK BAY OPPOSITE MARINA OCEAN VIEW

Lovely, spacious main floor 1-bedroom condominium. Offers on $71,500. No agents please. 658-8602 best after 9pm.

258 CONDOMINIUMS

FAIRFIELD Best Buy

"Villa Royale" across from Beacon Hill Park — south facing, one-bedroom suite of 775 sq. ft. in adult oriented, well managed building. Amenities include large rec. room, workshop and swirlpool. Monthly maintenance $87.00 includes hot water, heat and taxes. Priced at $37,000.

OAK BAY

Luxury, three bedroom suite, close to Village, shopping and library. Third floor approx. 1,600 sq. ft., well applianced kitchen, underground parking, steel and concrete building. Large assumable mortgage at 11¾% due 1982. Leased until January 1980. Priced at $130,000, which is below suites coming on market and could be excellent investment. Call Art Bedford 592-2090 or 592-2407.

MARGETTS & GOWER
OAK BAY PROPERTIES LTD.
2227 OAK BAY AVE.
592-2407

JACK MEARS
OAK BAY REALTY LTD.
2194 OAK BAY 598-3321
Where Trust Is
The Basis Of All Business

ESQUIMALT ROAD

One-bedroom condo. In a very desirable area for the business-minded person. So close to shops and schools and on a bus line. Save gas and time for all the things you have been wanting to do. Asking $26,900. Please call PHYLLIS COUTTS at 598-3321 (Bus.) or 388-9563 (Res.) MLS 43071.

Member
Relocation Services Canada

PAC-WEST
INTERNATIONAL REAL ESTATE BROKERS INC.
388-6161

CEDAR HILL AND SHELBOURNE $51,500

Just a "super" nice 2-bedroom condominium — close to bus, shopping and library. Approx. 1,000 sq. ft. finished plus a large balcony. Spacious kitchen, living room, dining room, 2 bedrooms plus 2 - 4-pce. bathrooms. MLS 046037. Phone NOW — TERRY EDEN or SHARLEEN EDEN at 388-6161.

REALSPAN PROPERTIES LTD.
846 BROUGHTON 388-6454

FAIRFIELD $63,500

Two-bedroom unit in a fully-rented, three-year-old complex. This 996 sq. ft. suite qualifies for 5% C.C.A. and is an excellent investment with a tax benefit.

EXCLUSIVE LISTING
A. J. "SANDY" CRAWFORD
477-1561

FAIRFIELD

Ideal for investor or live in later situation. Neat 2 BR corner unit in one of the city's most popular areas. Priced at $68,000 (new ML). Can be handled with approx. $26,500 down to existing 10½% financing. Presently tenanted. Bit in mgmnt. provides worry free ownership. For details call now.
HERB McDANNOLD 384-6768
the Permanent 382-9191

TOP FLOOR

Clean and bright, priced for quick sale, vacant one BR suite. Faces W with 30' balcony, small complex of 18 suites. Convenient to bus and less than one mile to City Hall. New ML. $32,500. Call now to view.
HERB McDANNOLD 384-6768
the Permanent 382-9191

9% FINANCING AVAILABLE

LADY JANE
1120 FAIRFIELD
OPEN TUES.-SAT. 2-5 P.M.

Adult oriented. Brand new 1007 to 1130 sq. ft. of spacious, open living, 2 bedrooms, 1½ baths, mirrored bifolds to walk-in closets, custom walnut veneer cabinets in well-planned kitchen, large balconies up to 400 sq. ft. in area. Double-insulated glass, covered parking. $66,900-$84,900.
658-1198 or 381-6452
Trent Developments Ltd.

SPENCER CASTLE LUXURY SUITES

Choice of 2 Luxury suites in this impressive development each approx. 1450 sq. ft., tastefully decorated and beautifully appointed. 2 Bedrooms, 2 4-pce. baths. large Living rooms and Dining rooms. Quality kitchen and appliances. In-suite laundry. Private Balconies. Lots of closets and cupboards. Hot water heating, the "CASTLE" provides large indoor swimming pool, games rooms, saunas, solarium, several private guest rooms and of course the beautiful garden areas so meticulously maintained. Priced at $115,000 and $127,000 respectively. View by appointment.
JIM JONES 388-5464 pgr. 691
Ocean City Realty Ltd.
381-2233

A CAPTIVATING CONDO AT A PRICE YOU CAN AFFORD

This suite at 1870 McKenzie Ave. is close to the bus, shopping and the University. Features an inviting living room, bright dining area 2 good bedrooms with adjoining bathroom. Equipment includes washer, drier, stove, fridge and garburator. The building also contains other amenities for the enjoyment of the owners. Priced at $44,900 it is too good to miss. Call.
KEITH LECKIE
477-0191 598-1667
Royal Trust

GONZALES OAK BAY SUPERB SEA VIEWS PRIVATE GARDEN

Situated on a completely secluded and beautifully maintained three quarter of an acre garden, a two storey condominium in an exclusive 4 unit, totally and artistically renovated character home. MAGNIFICENT VIEWS. Large reception hall. Spacious living room and in-line dining room. Deluxe, open plan kitchen. Private driveway. $79,000.
TED WALFORD
Residence Office Office (24 hrs)
598-1420 477-1841
BLOCK BROS. REALTY LTD.

258 CONDOMINIUMS

1 BR CONDO $44,900

OAK BAY BORDER. Only a hop, skip and jump away from Oak Bay Village you'll find this absolute immaculate 1 BR condo situated on the main floor of a very attractive 3-yr.-old bldg. Underground parking, quiet area, adult oriented. MLS.
477-0141 FRED LERCH 479-0428

ARE YOU WANTING TO SELL

I have buyers looking for condos and townhouses in all price ranges so please give me a call. Free evaluation of your home with no obligation.
BILL NESBITT
477-0141 388-5464 pager 687

JUST LISTED $39,900

Immaculate energy efficient 2 BR condo in a good 12 unit complex. Solar thermopane windows, storm doors, stove, fridge and original drapes are added benefits. Some 11% financing available. Do call me today! MLS.
477-0141 LINDA K. 479-8565
the Permanent

NEW LISTING

BEAUTIFUL GORGE WATER VIEWS FROM THIS 6TH FLOOR 1-BEDROOM UNIT. EXCEPTIONALLY QUIET AND WELL-MAINTAINED. ALL FACILITIES AVAILABLE. $54,000.
ROSS BRACKEN
477-0029 388-4271
J. H. WHITTOME & CO. LTD.

TOWNHOUSE — $38,900

Good $26,000 — 12% mortgage on this 3 bedroom, 2 bathroom home in central location. Includes 4 appliances. Good storage, private patio, well maintained grounds and swimming pool. Ideal for young family. ML 45998.
DORA WICK 595-2062
Royal Trust 384-8001

UNIVERSITY AREA SPACIOUS, SPOTLESS

1 B.R. condo. in excellently maintained building of just 24 units. Frig, stove, dishwasher & sundrapes stay. Quick possession. New MLS at $43,900. Call me for apt. to view.
CONNIE REYNOLDS 479-0007
Royal Trust 384-8001

BEACH DRIVE

Small 1 bedroom suite in Co-op. Suitable quiet, retired couple. Superb location. Third (top) floor front with balcony. Owner must occupy. No elevator. No children or pets. $50,000. MLS. For a private viewing call:
DAVID SCOTT, P.R. BROWN & SONS LTD. 385-3435

OPEN TO VIEW
SAT. & SUN. 2-4 P.M.
401—1000 ESQUIMALT RD.

Deluxe 2 bdrm condo on top 4th floor. Twin-sized master, 1½ baths, huge kitchen with extra dinette area. Vacant. Sacrifice $47,500.
HELEN BOWDEN 386-7577
Ocean City Realty 381-2233

WANTED

2-bedroom condominium in Fairfield, James Bay or Jubilee for retired lady. If you are considering selling, my purchaser and I would appreciate your call. Office 385-7744, Res. 477-3626, CLIFF SALMOND, GARDNER REALTY (79)) LTD.

WINDSOR HOUSE
1005 McKenzie Avenue

Luxury one bedroom (908 sq. ft.) Full recreational facilities, adult orientated building. Assumable 11¼% mortgage, due Nov/80. Asking $44,950.
Days 386-6111, Eves. 383-0352

AFFORDABLE

A 2-bedroom home for only $39,500. Spacious, Immaculate corner suite and close to downtown. Vacant, see it now. GLADYS THOMAS, 592-2526 or office 382-8101.
National Trust (Douglas)

***!@$ RENT!**

Better than rent. 2 Bdr. apart style condo, controlled entrance. Very clean. 28000 (MLS)
JOHN A JOHN 477-8096
Ocean City Realty Ltd. 381-2233

EIGHTH FLOOR OF CONcrete and brick condominium, 1680 square feet, 2 bedrooms, south and north views of sea and mountains. Downtown Savoy. By owner. $110,000. 382-0446

WATERFRONT. 2 BEDROOM, now available, ideal location, Tsehum Harbour waterfront. Apply Box 600, Saanichton Post Office, B.C. or 652-1229.

SUNNY SIDNEY, 1 BEDROOM condo with double width sheltered patio, in quiet location adjacent to marina. To view phone 656-2257 after 6pm, or daytime Mr. Arden, Manager, Marina Park Apts. 656-1616.

259 TOWNHOUSES

QUALITY TOWNHOUSE $114,900

An excellent investment, eligible for capital cost allowance and offering an assumable $57,800 Mtge. at 11.5 percent. A quality development and one of the choicest locations in Victoria — living room with fireplace — large dining room — three bedrooms three bathrooms — sunny and secluded location. MLS. 44717.
IAN BOORMAN
Off. 595-1535 Res. 592-3335
BOORMAN INVESTMENT CO. LTD.
2045 CADBORO BAY RD.

3 BEDROOM $54,900

Situated in a parklike setting in Passmore Place which features day care, pool and recreation. The unit has 3 bedrooms, LR, DR, galley kitchen and full basement. Modern accommodation in pleasant surroundings at an affordable price which includes fridge and stove. Call NOW!

RANDY SMALL
388-6275 #2283
British American Realty Ltd.
385-1431

JAMES BAY TOWNHOUSES

Close to Inner Harbour, are these comfortable 2 bedroom townhouses on two levels plus basement. For future development potential with $5,000 down, vendor will carry balance, so call quick.
AUDREY GRIMSHAW 592-0740
A. J. "Andy" Anderson
595-2121 388-6275 Pgr. 401
NATIONAL TRUST

OFFERS ON $42,500

Best deal on the market, needs TLC. 3 BR, ensuite MBR, rock FP in LR, built-in d/w, large storage room and totally private yard. Only 3 yrs. old, worth lots more on todays market, quick deal required.
BRUCE BATEMAN
477-0141 384-2827
the Permanent

Collapsed Deal Vendors Have Purchased

3 Bedrm. townhouse near Hampton School, new shopping centre. This townhouse is priced for a quick sale! MLS $39,900. To view or more information, call
TRICIA PARKER
477-7291 Anytime
D.F.H. REAL ESTATE LTD.

259 TOWNHOUSES

GREAT STARTER

3 bedroom strata duplex. Located on a quiet street in Langford, offering a cosy living rm. with a free standing FP, 1½ baths, laundry rm on main, beautiful back yard and a good assumable mortgage. Only $48,500 MLS
PAT O'BRIEN 384-3774
the Permanent 477-9113

DELUXE

Three bedroom, three bathroom luxurious 1½ yr. home in small complex in Rockland area. The quality starts with the entrance hall and is reflected throughout this spacious two level townhouse. Corner fireplace, formal dining room, separate eating area in kitchen with overlooks the inside gardens. Big master bedroom has double closets with a beautiful full ente. bath. Private fenced area with patio. $122,000. MLS.
JEAN THORNDYCRAFT
382-9191 477-9113
the Permanent

STRATA DUPLEX $82,500

Family accommodation in the George Selkirk Area. Main floor living room with fireplace, dining area with sliding glass doors to South patio. Galley kitchen and laundry facilities. 2 pc. bathroom. Upstairs — 3 bedrooms and 4 pce. bathroom. Close to all schools and bus transportation.

JOE MANTON
382-5211 386-7545
ISLAND HOMES REALTY LTD.

★ OPEN HOUSE ★ SAT. & SUN. 2-4 1010 Ellery Street

Hurry, only 7 left of this 10 unit townhouse complex. Each home consists of 3 spacious bedrooms, 1½ bathrooms, large living and dining rooms and a separate eating area off the kitchen. Low maintenance, low taxes, all situated at the end of a no-thru street. Priced to sell now at $53,900.
GARY BRIDGE 384-6119
PATRICK SUPENE
478-6294
Realspan Properties Ltd.
388-6454

OPEN SAT. 1:30-4:30 7-869 SWAN

Immaculate, bright and spacious hardly tell it all, but it helps! Delightful 3-bedrm. townhouse of 1150 sq. ft. with nothing to do to it — merely move in! Private rear garden adds to the spaciousness — just enough to keep your thumb green! Come and see the Adam's Design fireplace. MLS. Offered at $63,900.
CLIFF HALAYKO
477-7291 384-8075 (Pgr. 480)
FRED DIELEMAN
477-7291 388-5464 (Pgr. 556)
D. F. H. REAL ESTATE LTD.

NEW LISTING

This bright and well-decorated townhouse will not last long. 3 bedroom with large master, 1½ baths, carport and room for development in the basement. A very nice open and spacious floor plan. $58,000. MLS.
ROB FRASER
477-0191 595-7505
Royal Trust

TOWNHOUSE 640 BROADWAY AVE

3 bedrooms, 1½ baths, full basement. Unique 10 acre parklike setting with swimming pool, playground and much more. Features living room with fireplace, dining area, private fenced backyard with patio. $61,900. 479-2818.

3 BEDROOM TOWNHOUSE, walking distance to University, full basement, heated pool, sauna. $63,900. 477-1295 or 477-6911 local 4471.

263 GARAGES FOR SALE, RENT OR WANTED

WANTED: DOUBLE GARAGE or shop, reliable party. 477-0303, 479-3232

265 HOUSES WANTED TO BUY

A. E. LEPAGE WESTERN LTD. REALTOR

Coast to Coast
Real Estate Service

Our "Coast to Coast" referral system has sent us many buyers looking for homes. Call now for action if you have a home to sell.

RETIRED
Victoria couple, now renting, seek newer home walking distance to Beacon Hill Park up to $112,500. LOU VILLENEUVE 384-8563.

MILITARY OFFICER
Transferred to Victoria. Requires 3 or 4 BDR family home, good area to $95,000. JOHN HEWER 477-8275

FROM EDMONTON
2-3 BDR retirement home in Gorge area. Up to $80,000. DOUG ROSS 477-0975

RETIRED LADY
Requires clean 2 or 3 BDR, nostep home in Simpsons-Sears area. $60,000-$70,000.

CALGARY COUPLE
3 BDR, newer home with basement, sep. DR if possible. Up to $100,000. JEANNE CAVAYE 598-6954.

477-7121
A.E. LEPAGE WESTERN LTD.

HOUSES WANTED

Prospective purchasers want houses $45,000-$69,000 price ranges. 2 and 3 bedrooms. Sears, Oaklands, Lakehill, Cedar Hill and Gorge areas. If you have a home that you are thinking of selling, please call SHANE BEFURT 386-6164 CASTLE PROPERTIES LTD. or 479-0010 res. anytime.

CAN YOU HELP ME?

I have several clients wanting a 2 or 3 bedroom home wih a basement or rooms upstairs up to $65,000. If you have a home to sell or are considering selling, please give me a call today.
385-7744 Cliff Salmond 477-3626
GARDNER REALTY (1979) LTD.

CASH FOR EARLY POSSESSION

This couple have sold and urgently require a two or three bedroom home. With or without a basement. Possession Aug. 15th. Up to $70,000.
BEN GREIG 598-3105 381-2233
OCEAN CITY REALTY LTD.

265 HOUSES WANTED TO BUY

WANTED

Rustic or log style home. Saanich Peninsula area or close in rural. Our of town clients looking for this type of home for retirement. They have 2 large dogs so require at least 3.4 acre lot. Walking distance to the water would be preferable. If you have a home you are thinking about selling that sounds like it may be suitable, please give me a call:
BRIAN COUTTS
385-7744 598-2405
GARDNER REALTY (1979) LTD.

WANTED

3-BR home in Lakehill, Cedar Hill, Fairfield or Oak Bay border. Must have private backyard. Not on busy street. Older home preferred, 25 or 40 years old. If you are thinking of selling and your home sounds like the above, give me a call. I have a client who is anxious to buy.
BRIAN COUTTS
385-7744 598-2405
GARDNER REALTY (1979) LTD.

WANTED

In GORGE BURNSIDE area, 2 or 3 full basement home up to $80,000 cash.
ALSO WANTED
2 or 3 Br full basement home in OAKLANDS SEARS area. If you are considering selling please call.
ANITA TAIT
381-2233 388-6275 Pgr. 1382
OCEAN CITY REALTY LTD.

SERIOUS AND DESIROUS

Couple with 2 small children require a 3 bedroom house very soon. Must be 3 bedrooms on the main or have 2 bedrooms on second storey. Any area suitable the Victoria side of Langford — Colwood as both parents must commute at different times into victoria. UP TO $77,000. Please call:
Michael Burr 384-9335
david burr ltd.

PURCHASERS FOR

*ESQUIMALT — 3 bedrooms — fireplace.
*ROYAL OAK area — 2-bedroom seclusion.
*FAIRFIELD or JAMES BAY — 2 or 3 bedrooms with backyard privacy.
Please call without obligation.
477-0191 SYL SHUMKA 595-1337
Royal Trust

LOT WANTED

Metchosin waterfront or view, up to 5 acres.

CONDOMINIUM

around Beacon Hill Park, 2 bedrm. Up to $80,000. Please call PAM MORRY 386-6164 or 592-9770. CASTLE PROPERTIES LTD.

"WANTED"

Colwood, Langford, Metchosin, Highlands. Medium to small home on easy care property. Possession can be arranged to suit. Give me a call. No obligation.
MARILYN MOORE 382-8015
Ocean City Realty Ltd. 381-2233

HOMES WANTED

If you are considering buying or selling call now for a market evaluation. No obligation. Just one of the many services of Royal Trust.
DON SINGLEHURST
477-0191 477-9990
Royal Trust

WANTED

Young couple with 1 child urgently require newer home in Sears or Gordon Head area up to $100,000 cash. If you are thinking of selling please call
ANITA TAIT 388-6275 # 1382
Ocean City Realty Ltd. 381-2233

CASH OR TERMS

Require 2 or 3 bedroom homes minimum 900 sq. ft. in good area, $50, $100,000, suitable for rental or renovation.
GARY WHITELEY
381-2233 (24 Hrs.)
OCEAN CITY REALTY LTD.

I HAVE SERIOUS PURCHASers for
1—A 2-3 bedroom home under $60,000.
2—A 4-6 bedroom home Gordon Head or Cordova Bay area. Limit $120,000.
Call BRUCE COPP 477-1483
Ocean City Realty Ltd. 381-2233

WANTED

For young family — 3 BR home with in-law suite or in-law suite possibilities. Please phone:
385-7744 BILL WEISS 598-8443
GARDNER REALTY (1979) LTD.

CASH PAID

If your house is suitable for rental purposes call my Agents Lee Wrobel and Randy Small. 385-1431. British American Realty Ltd.

ONTARIO WIDOW

Urgently requires two or three bedroom home in a really nice area. $100,000 Cash.
BEN GREIG 598-3105 381-2233
OCEAN CITY REALTY LTD.

CASH CLIENTS

Wish to buy home with 2-3 bedrms. Basement if possible. Phone Victor Wong 592-5454. Byron Price and Assoc. Ltd.

WANTED: 3 BEDROOMS, fireplace, living room, dining room, split level or 1 floor, up to $72,000. 479-5058

CASH BUYER FOR 2 BEDroom plus house, nice area, in the high $50's. Call 477-2670. No agents please.

WANTED REASONABLY priced house, near Gorge area, no agents please. 386-8645.

FAIRFIELD - PRIVATE SALE - quiet location - $60's to mid $70's. 386-2953

268 LISTINGS WANTED

HOUSES WANTED

Prospective purchasers want houses $45,000-$69,000 price ranges. 2 and 3 bedrooms. Sears, Oaklands, Lakehill, Cedar Hill and Gorge areas. If you have a home that you are thinking of selling, please call SHANE BEFURT 386-6164 CASTLE PROPERTIES LTD. or 479-0010 res. anytime.

DON'T RESIST LIST!!

Gary Williams
Royal Trust 384-8001 24 hr pgr.

CONDOMINIUMS WANTED
LYNN HOLMES — 386-6762
LANDMARK PROPERTIES

271 LOTS FOR SALE

PROSPECT LAKE

2 Acres near Prospect Lake. Nicely treed in area of nice homes. $45,000. RALPH KELLER 385-9741.

WESTCOAST ROAD

.89 Acre level and cleared near ocean. $22,000. M.L.S.
.99 Acre treed but level. Near ocean. $24,000. M.L.S.
4.5 Acres some cleared with nicely treed areas. Level building site on creek. Near ocean. $38,000. M.L.S.
RALPH KELLER 385-9741

CENTRAL SAANICH

Building lots in Central Saanich with view of gulf. $34,900 - $41,900. RALPH KELLER 385-9741.
HENDERSON REALTY LTD.

5 ACRES — MILL BAY $299 DOWN $299 MONTH 11% INTEREST

Piped water, paved roads and Hydro into the property line.
Full Price $29,900
Rick at Douglas Hawkes Ltd.
382-1754 384-7128

271 LOTS FOR SALE

INCREDIBLE VIEWS!! DEAN PARK

—⅓ acre
—Fully serviced
—Level—easy to build
—Controlled development
—$68,900

Murray K. Lawson
592-2912
Park Pacific Inv. 383-4124

BROWN BROS on LANSHARD
"People Helping People"

DEAN PARK

Sensational seaview lot, high side of road, 132 ft. frontage. Easy to clear, good soil, quiet cul-de-sac. Try an offer on $69,900.
JOE RICKARD 656-1628
or 385-8771 (anytime)

Park Pacific

Dean Park Estates

Beautiful treed and ocean view lots. One-third acre and fully serviced. Located in North Saanich near Panorama Leisure Centre. Site office open daily from 10:30 to 4:30. Phone 656-7041 or
Mike Ruddy
388-5464 Pager 792
383-4124 anytime
Park Pacific Investment Ltd.

ROCKY POINT

Scenic treed 2.5 ac. building lot on Herlihy Rd. Good exposure for solar heat. Waterviews. Asking $27,900. BILL LATIMER, 477-7121 or 656-2355.

DUNCAN HIDEAWAY

Scenic tree covered 4 ac. building lot only 8 miles west of Duncan. Two road frontages. Level sandy topsoil, mountain views. $29,000. BILL LATIMER, 477-7121 or 656-2355.
A. E. LEPAGE WESTERN LTD.

½ ACRE LOTS

Only 37 lots left to choose. Wide variety of terrain and seaviews, some treed, some cleared. 12% financing available or 5% discount for cash. Close to East Sooke Park ranging from $15,500 to $25,500. On hydro, telephone and water.
DAVE REID 478-7375
MIKE MYERS 478-6349 pager
388-6275 # 799
BLOCK BROS. REALTY LTD.
478-5561

BROADMEAD

Visit us at our office-display home,
950 Royal Oak Drive
8:30 A.M.-5:00 P.M. 658-5291
Or Call
JEANNIE DEWHURST
384-8001 (24 hrs.) 658-8980
Royal Trust Co.

13 LOTS

Each approx. 1 acre. Well treed and serviced with water, tele. and hydro. 5 lots O.K. for Mobile Homes, 12 miles past Sooke Village off Woodhaven. Only $13,500 to $15,500.
MIKE MYERS 478-6349
Pager 388-6275 # 799
Block Bros. Realty Ltd
478-5561

10 AC. SUBDIVIDABLE INTO TWO 5-ACRE SEAVIEW LOTS WITH EASY ACCESS TO BOTH METCHOSIN AREA $59,900

Rick at Douglas Hawkes Ltd.
382-1754 384-7128

1 AC. TREED

In lovely Sheringham Estates, just 13 mi. past Sooke, on hydro, phone, water and paved road. A beautifully-treed lot with seaview. Driveway is in. Asking $18,900.
Frank Wills 388-7868
DUNSMUIR PROPERTIES

LANDSEND ESTATES PHASE III NOW FOR SALE
$36,500 $39,500

For details please call Rick at Douglas Hawkes Ld.
382-1754 384-7128

ARBUTUS CADBORO BAY 2 LOTS

Open-flat-easy building
PH. Jim Cowley-656-3675
Norman Ross & Assoc.-382-6151

CURTEIS POINT

½-acre lot — beautifully treed, power and water ready and waiting for your new home.
ERNA ELLSAY
Residence Office
477-5705 477-1841
BLOCK BROS. REALTY LTD.

2 ACRE LOT

Near Prospect Lake. Nicely treed lot off new road, high location. Price $45,000. MLS.
FRED G. CARVER 385-9741
HENDERSON REALTY LTD.

INFLATION HEDGE. PRIvate sale. Excellent holding property. Five ½ acre lots at Cowichan Lake. All 5 right by the lake and public water access. Priced for fast sale at $47,500 for all 5 lots. 384-0002

⅓ ACRE FULLY SERVICED treed lots with superb ocean views of Haro Straits, Mt. Baker and the Gulf Islands in Dean Park subdivision. 658-8880, 595-3823.

BEACH DRIVE OCEAN front. 2—50x200' lots with home. Needs developer. Call: Michael Ziegler, 384-8075, Pager 310. Seaspray Properties Ltd.
595-3151

TURGOOSE POINT LARGE 10,-000 sq. ft. treed lot, full underground services. A stones throw from the sea. $44,000. 592-7757, 598-1214.

EAST SOOKE. 1.6 ACRES. Piped water. Possible sea view. $30,900. Don Bacon, Byron Price & Assoc. Ltd. 592-5454. Res. 595-6588.

OVER 10,000 SQUARE FOOT view lot, on Patterson Road, off East Saanich Road (Central Saanich). Sewer and water, $40,000. 112-743-5288.

WATER VIEW
4 only ½-acre lots, experimental farm slope, across from rec centre. $43,500 to $45,500; some terms. 656-4553.

SPARKLING OCEAN VIEWS ½-acre in resident. area, $29,500. 658-8687.

10 ACRE ESTATES. $42,900. Mill Bay area. Brochure 388-6876

SERVICED LOT CORNER OF Sonria and Jasper, $49,000. Phone 721-3040 after 5pm

BEAUTIFUL TREED LOT, shrubs, fruit trees, .5 acre North Saanich, 656-4729

3 SERVICED VIEW LOTS, heart of Brentwood. Call 652-1585.

271 LOTS FOR SALE

LOT FOR SALE

1632 Chambers in the heart of Victoria's medical centers. Holding lot, sewers at the corner just off Pandora. Asking $29,900. Please call PHYLLIS COUTTS 598-3321 (Bus.) or 388-9563.
JACK MEARS OAK BAY REALTY LTD.

DEEP COVE

.54 acre building site partially cleared water view. $45,000.
TOM GARDNER 598-2192
COACH HOUSE REALTY LTD.
381-5255

VIEW ACREAGE

5.31 Acres located on Walfred Road at the top of Triangle Mountain. Priced at $49,900. MLS. Call now for full details.
DONNA HUGHES
477-7291 384-8075 (Pgr. 1194)
D.F.H. REAL ESTATE LTD.

ARDMORE $33,500

Almost 1 acre secluded lot, well treed. Only 1 left. Phone today. EXCL.
477-0141 FRED LERCH 479-0428
the Permanent

NORTH SAANICH CURTEIS POINT AREA

One ¾ acre and four ½ acre well treed lots available in a new development. Excellent building lots priced from $36,000 to $45,000.
656-5337 Ted Phillips 656-5584
BLOCK BROS. REALTY LTD.

NORTH SAANICH. ONE ACRE lots in new subdivision. Municipal water, perk tested. $34,000 and up. 656-6297

2 ACRE LOT FOR SALE, ON city water, $49,000. 656-2340

273 PROPERTY FOR SALE

2.51 ACRES EAST SOOKE PARK

Corner of Eliza Rd. and East Sooke Rd. Pleasant treed acreage with gentle grade. Good building sites with views over Sooke Basin. Very close to public beach access and approximately 1 mile to East Sooke Park. Good timber, mostly cedar and fir. $37,000.
DAVE VOGELGESANG
477-1841 388-5464
Pager 760
BLOCK BROS. REALTY LTD.

TOWNHOUSE SITE

Excellent location. 54,446 sq. ft. zoned with services and development permit. Available 7.72 sq. ft. Possibility for joint venture. Ready to go now. Call owners agent.
HERB McDANNOLD 384-6768
the Permanent 382-9191

SHAWNIGAN ACREAGE

Many building sites here, on both sides of West Shawnigan Lake Road. Your opportunity. Lots of future at $69,900.
JACK GRANT 477-8172
SIMON FLETT 592-7451
the Permanent 382-9191

SUBDIVIDABLE VIEW LOTS

5 acres at WILLIS POINT all APPROVED for 4 LOTS. Perc tested and ready to go. $123,900. Terms. EXCLUSIVE Allan Klenman.
656-4242 388-7868
DUNSMUIR PROPERTIES

EXCELLENT RECREATIONal property on unique Savary Island. Sandy beaches, great fishing, undeveloped lot. $8000. Vancouver 879-6881 or 731-3772.

LARGE ACREAGE, FULL REcreational facilities, ocean view. Phone Don 658-5221.

274 PROPERTY WANTED

GORGE AREA

If you have a house to sell, or are considering selling, please call me now at
ADRIENNE DENHAM
386-3231 386-9028
EVENINGS
BLOCK BROS. REALTY LTD.

DEVELOPMENT PROPERTY

If you have property ready for development into lots or multi-dwellings please call:
DOUG POSKITT 382-4376
Seaspray Properties Ltd.
477-7131

URGENT

Edmonton clients want:
1. Home in $70,000 range
2. Water view lot or acreage.
Call now
Don MacGillivray 658-5135
GLENGARRY REALTY
479-7138

CASH

Bonified builder developer wants lots and land for subdivision. Quick decision. Phone Kasapi Construction 386-6191 anytime or 592-6081 res.

WE PAY TOP DOLLAR FOR SUBDIVIDABLE PROPERTY IN THE GREATER VICTORIA AREA — 1 LOT TO 100
Rick at Douglas Hawkes Ltd.
382-1754 384-7128

WANTED DUPLEX ZONED lot in good area 80 ft. min. Frontage preferred. Call
GERRIT KLOOTWYK
386-3231 479-3313
Block Bros.

SUBDIVIDABLE LAND
Any size. All inquiries confidential. Phone Senmar Developments 479-2294.

280 ACREAGE FOR SALE AND WANTED

INEXPENSIVE BUILDING LOTS

2 ACRE — $15,900 CASH

40 Min. from Victoria in Cobble Hill. Ideal starter building lot. Septic fld being installed now — Included in price. Power line thru back of property. Other adjacent acreages available. Won't last, call us now.

VAN ISL. DEV. CORP.— RLTY. DIV., 388-4232
SHANE YADA, 658-8762
GAIL JENKINS, 478-6458

10 ACRES +

Panoramic views from these fine country estate properties, located on the south slopes of Mt. Newton. Priced from $90,000. Please call for complete details. Exclusive with DARRYL YOUNG at 388-5464. Pager 526.
JACK MEARS OAK BAY REALTY LTD.

TWO BEAUTIFUL ACRES
Excellent farmable 2 acre parcel with gentle southern slope, municipal water. Could be used for home or hobby farm, corner of Hillgrove and West Saanich Rd. Act fast at $58,000.
JEFF BUZIAK
OFFICE 477-1841
PAGER 388-6275 #2797
RESIDENCE 652-1985
BLOCK BROS REALTY LTD.

280 ACREAGE FOR SALE AND WANTED

REDUCED
WAS $77,500
NOW $74,900
7 ACRES
Beautifully treed and private. Off Old West Saanich Road. Convenient to City. There are 2 excellent sites for building on. One is partly cleared with a deep well and tested! Paved road to property. Driveway roughed in. If you enjoy a quiet natural setting, don't miss this one. Call now.
ART STREIGHT
385-7744 388-6275 PGR 882
GARDNER REALTY (1979) LTD.

10½ ACRES
MINI FARM
10½ acres of park like property with a year round stream. ½ pasture and ½ treed with no underbrush and no rock. Walking distance to beach and golf course. 20 min. to Victoria. Very nice land indeed. MLS. $147,500.
JERRY ESKES
PEMBERTON, HOLMES LTD.
Res. 478-5667 Office 384-8124

FIVE ACRE LOTS
SUNNY NANOOSE AREA
Drive up this weekend to the rustic Rocking Horse Ranch just a few miles north of Nanaimo on North West Bay Road. Only four left, #1, 9 and 16 at $37,500 and #15 at $39,500 (with well). All easy to find and well marked. Lots are lightly treed and mostly level. Close to marina's, beaches, golf, etc. Easy terms, 10% down, 11% interest. Discount for cash. Call Tom Bracewell, Nanaimo Realty Co. Ltd. (Country Club), 758-1751, eves. 758-9441.

HIGHLANDS
Spacious rancher on 7.6 acres of lovely wooded land, which is fairly level. The house is over two thousand sq. ft. with a feature fireplace in the living room and another in the huge rec room. The yard is terraced and features fish ponds & fountains. Not a good drive by. Well priced at $149,000. To view call: ML #46567.
388-4434 DAVE TAYLOR 384-2718
WESTMONT REALTY (1980) LTD.

Acreage Timber
1. 24 acres of treed property with 2 homes. Considerable timber value.
2. 30 acres holding property in Sooke Village $325,000.
3. Seaview building lot $35,000.
For more information or to view, contact BILL KOZAK at 642-3709 or at CASTLE PROPERTIES LTD. 386-6164.

PRICE REDUCED $2100!
10 acres, 15 miles from Victoria on Sooke Road. Year round stream, driveway in to secluded building site. See this before deciding! Now offered at $59,900. MLS. For further information contact:
DAVID SCOTT, P. R. BROWN & SONS LTD. 385-3435

TWO BEAUTIFUL ACRES
Excellent farmable 2 acre parcel with gentle southern slope, municipal water. Could be used for home or hobby farm, corner of Hillgrove and West Saanich Roads. Act fast at $58,000.
JEFF BUZIAK
Office 388-6275 Residence 477-1841 PGR. NO. 2797 652-1985
BLOCK BROS. REALTY LTD.

NEW LISTING — 2.12 ACRES with cabin. Huge, beautiful cedar trees. View over Cooper Cove 4 miles from Sooke. $34,900. See window photos at 762 Fort St.
ROY ANDERSON
Off. 385-3435 477-5057 Res.
P. R. BROWN & SONS LTD.

16 ACRE GOOD HOLDING property (appr 700,000 sq.ft.) treed, rolling, all usable, not in A.L.R., outside of booming Prince George. Total $28,900. 10% down, 11% financing. 477-7720

25.5 ACRES FOR SALE IN Wainwright, Alberta. 3 bedroom house, large machine shed, heated shop, 2 wells, 6 stall barn. Call 403-842-2388, Wainwright, Alberta.

THREE 1-ACRE WOODED view lots, withing Braithwaite Estates in Cobble Hill. Excellent community water supply. Private sale, $24,000 each. Call 112-743-9204.

5 MILE CIRCLE
5 acres, pond, meadows, treed, seclusion among fine new homes. $85,000. 479-6022

10 ACRES WITH 1000 SQUARE foot bungalow, large raspberry patch, pasture and hay rented out, older stable. $123,000. 478-0245.

FIVE ACRES, WITH 600 FEET of waterfront in Sooke. $65,000. THE ZIEGLERS, 592-1768 or 384-8075, Pgr. 310, Seaspray Properties Ltd., 595-3151.

RENT OR LEASE
18 acres of wooded land. Frontage on paved Shawnigan road. If interested, 385-0940 after 5.

WANTED 8 TO 15 ACRES FOR hobby farm by retired gentleman. Condition of buildings unimportant. 592-6231 or 592-6367.

5 ACRES, HEAVILY TREED, last lot on right at end of Kiowa Road. Must be sold. Open to offer over $48,500. 656-6656.

10 ACRE ESTATES. $42,900. Mill Bay area. Brochure 388-6876

285 UP ISLAND PROPERTIES

52 ACRES SHAWNIGAN COBBLE HILL ROAD
An opportunity you can't afford to miss. Vendor has reduced price to $165,000 and is still open to offers. Deluxe double wide mobile home with 3 bedrooms, 2 bathrooms, one with sunken tub. Most furnishings would be included. Plenty of water, some timber, about 13 acres cleared. This could be your home away from home or just settle here in this beautiful land of plenty. More information from
BARBARA BOLLI
598-3321 or 595-4187
JACK MEARS
OAK BAY REALTY

BETWEEN DUNCAN & CROFTON
1 block off Island Hwy on ½-acre lots. On school bus route. 3-bdrs, en-suite, full bsmnt ready for development. Electric heat, thermopane. Act now and have choice of 2 plans. Ready for occupancy. Priced low 60's. For sale by builder. 112-748-9986, 112-743-5751.

JUST LISTED
Building lot — Cowichan Bay (George Rd). One of the finest building lots on today's market. High above Cowichan Bay — this lot is .33 of an acre, level, beautifully treed and all in lawn. Good road frontage, sewer and water. Call on this now. Priced at $23,900.
LORRIE HEDSTROM 743-3209
Ocean City Realty Ltd.
381-2233

BAMFIELD
On the West Coast Off Island. Fully modern 3 BR full bsmnt home, cedar siding, shake roof, Fraklin FP, wraparound sundeck, etc. Close to Gov't Dock and Boat Launch. Large corner treed lot. Ideal for fisherman or recreation. Only $52,000. MLS. Investigate now!
HERB McDANNOLD 384-6768
the Permanent 382-9191

285 UP ISLAND PROPERTIES

malahat realty ltd.
P.O. Box 40
Mill Bay, B.C.
743-5525

MILL BAY SEAVIEW PROPERTY

10¼% MORTGAGE
This 3 or 4-bedroom, 3 storey home is only 3 minutes walk from beach and has good seaviews from living and bedrooms. It is very well built and insulated with almost 2800 sq. ft. of living area plus large 2-car garage and workshop. There are many extras — 2 fireplaces, 2½ bathrooms, breakfast counter, large kitchen, formal dining room. Assumable 10¼% mortgage has approx. 3 years left to run. Excellent value at $96,500.

11½% MORTGAGE
Very attractive 'Open Area' 3 storey cedar home overlooking Saanich Inlet and Peninsula. Home has parquet floors, cedar ceilings, 3 bedrooms, 3 full bathrooms, full basement, fireplace and wood burning stove. On approx. ¾ acre. Try your offer on $109,500.

3 SEA GLIMPSE LOTS
Each 2 acres, with drilled wells. $32,500 each.

SHAWNIGAN LAKE
Large 6-bedroom family home or up and down duplex. Presently on approx. 1½ acres but owner subdividing ½ acre off. Will sell as whole at $129,900 or house and approx. 1 acre at $115,000. House also contains 2 kitchens, 2 large living rooms, 2 dining rooms, 2½ baths, approx. 3,000 sq. ft. living space plus covered patios and garages, 2 heatilator fireplaces. Well laid out landscaped lot with many fruit trees. Could be revenue property.

For further details or to view any of above contact Tom Burdge, 743-9398.

Duncan Investments
Lots of lots - near Lake Cowichan. Your choice of 10 lots, all $18,950 each. Average 2.3 acres. Each has a drilled well, good roads, hydro and telephone. Near village and schools, all level lots with some trees left. Very good value. With $2500 cash down and $200 per month on the balance at "just 11%". Owner financed. Next door to a public beach and boat launch. Lots of space and sand on the lake front beach on Lake Cowichan. For your RV vehicle or retirement or family home. Call for a map.

Commercial Building
Concrete block - 12,500 sq. ft. on 2 levels. Major tenant Dept. of Forestry plus two other tenants. Major renovation just completed for the government tenant so building is just like new. Good parking at rear plus 2000 sq. ft. warehouse. Dept. of Forestry making extensive lease hold improvements on a 5 year lease and have indicated interest in taking over the whole building. Gross income $72,000. Asking $675,000 - interesting.

Cowichan Valley Auction Complex
The auction centre of Vancouver Island situated on 4.13 acres, 4 miles south of Duncan on the Trans Canada Hwy. 10 leased premises including the only livestock auction on Vancouver Island (Saturdays) and a long established furniture auction (Sundays). Loads of potential for expansion and unlimited patronage on this commercially zoned (C-1) acreage. Excellent financing may be assumed. Asking $450,000. Don't delay in seeing this exciting investment with WAYNE GRIFFITH.

New Office Building
Just completed - quality building on a strategic corner in downtown Duncan. 1 retail store and realty office on main floor leased. Second floor has 4 office suites, one of which is leased leaving 3 available. A really fine building. Offers at $620,000.

For maps and brochures call WAYNE GRIFFITH, office 746-5171, res. 746-6275, 25 years experience at your service. HW DICKIE LTD. 20 Station St. Duncan, B.C. V9L 1M4.

"OPEN HOUSE"
4765 WATERS RD.
DUNCAN
(GLENORA AREA)
SUNDAY, JUNE 22
2-4:30 P.M.
Seclusion and beauty are at this address. So come and view this beautiful 3 bedroom ranch style home on 5 acres with pony barn and corral. Additional features include billiard room with wet bar, den or office, two rock fireplaces and lovely interior rock planter, plus built-in dishwasher and many other fine features. This lovely home is priced to sell. So come and view it with me this weekend. Vendor open to offers on asking price of $119,000.
LORRIE HEDSTROM 743-3209
Ocean City Realty Ltd.
381-2233

The move you're making is a challenge, an inconvenience, and probably a hassle. We like to put your mind at ease and settle you in with little trouble. Call us, we have a home that you could move into no matter your situation. If you're retiring or an executive family, we have a home that will take care of your needs. Cliff Neyedli, Box 580, Qualicum Beach, B.C. 752-9193 or 248-6713.

"OPEN HOUSE"
Saturday, June 21,
2-4 p.m.
LADYSMITH:
GOOD FAMILY HOME
This 3 bedroom family home is in popular area close to schools. Large fenced back yard for the kids. Garden all ready planted for Dad. Good starter home. Drive by 1157 Stillen Rd. and come and view at our open house Saturday.
LORRIE HEDTROM 743-3209
Ocean City Realty Ltd. 381-2233

5 ACRES — MILL BAY
$299 DOWN
$299 MONTH
11% INTEREST
Piped water, paved roads and Hydro into the property line.
Full Price $29,900
Rick at Douglas Hawkes Ltd.
382-1754 384-7128

WATERFRONT HOME
Quality constructed 2 level home on block from Schooner Cove Marina. One acre lot with 526 ft. of Waterfront on a private point of land. House is spacious with 2 fireplaces, 3 bedrooms and 3 baths. Incomparable property and top quality for $235,000. For appointment to view call Allan Armstrong at 468-7628.

TO BUILD OR TO HOLD
Two building lots on sewer at Lake Cowichan. Well treed, sloped land, located at the end of a no through street. MLS.
JACK GRANT 477-8172
SIMON FLETT 592-7451
the Permanent 382-9191

285 UP ISLAND PROPERTIES

P. ALBERNI/CHERRY CRK
Beautiful home on ½ acre landscaped lot, view Arrow Smith. 2,480 sq. ft. quality finished living area on 2 floors. 2 plus 1 bedrooms, 2 bathrooms, 2 fireplaces. Family room and rec room. Possible inlaw suite. Double carport suit recreational vehicles. Close to school, golf course and shopping. Owner moving to Victoria, $83,900. Phone 723-6489.

CROFTON
2 (50x106) lots seaviews zoned light commercial. Vendor will finance. Priced total $24,500.
ERNA ELLSAY
Residence 477-5705 Office 477-1841
BLOCK BROS. REALTY LTD.

SELCUDED 5 ACRES WITH highway access, next to Ivy Green Park, 10 minutes to Nanaimo. Spring water, mobile home Okay. Various potentials. Write Box 1480 Ladysmith for further details or appointment to view.

DUNCAN. NEW 1-LEVEL 3-bedroom home carpeted throughout. Fireplace, 1½—bathrooms. Close to schools, park, town. Open 11—4 weekends. 6286 Hawkes Boulevard. $58,500. 474-2451.

½ ACRE SERVICED LOT AT Buckley Bay, ½ mile from ferry slip, $15,000. ½ acre serviced lot at Buchaneer Beach, Bowser, 5 minutes from beach, $12,000. 723-9852 Port Alberni

ENGLISHMAN RIVER
5 acre parcels on this famous river near Parksville from $24,900. Terms available.
Brynelson Benzon Realty
689-7556

RV SITE AND MEMBERSHIP Honeymoon Bay Association, Cowichan Lake, near golf course 598-2577.

CROFTON, FULLY SERVICED seaview lots. 400 yards from ocean. $13,900 or build to suit, 112-748-2025 evenings.

1.79 ACRE TREED BUILDING lot. Shawnigan District. $24,000. 112-748-9724

10 ACRE ESTATES. $42,900. Mill Bay area. Brochure 388-6876

290 FARMS FOR SALE AND WANTED

National Trust Realtor
Hillside Mall 595-2121
3440 Douglas 382-8101

16-ACRE HOBBY FARM
16 acres of reasonably level land of which 6 acres are cleared and the other 10 acres has been partially cleared. Three-bedroom home, large family kitchen, stone fireplace in livingroom, drive-in garage, including walk-in cooler also some other farm buildings. $99,900. Located close to Sooke. MLS. Vendor will consider 50% mortgaging at 12% term negotiable.
LARRY LINEHAM
Off: 595-2121 384-8075 Pgr. 682

NOTICE TO CREDITORS AND OTHERS
Re: Estate of VERNON ARTHUR BASIL PATRICK ERITH.
NOTICE is hereby given that creditors and others having claims against the above, late of 104-516 Dallas Road, Victoria, B.C., V8V 1B2, are hereby required to send them to the undersigned Executor at 100-747 Fort Street, Victoria, B.C., V8W 3G1, before July 21, 1980, after which date the Executor will distribute the estate among the parties entitled having regard only to claims of which it then has notice.
Dated June 13th, 1980.
MONTREAL TRUST CO.
Executor
By its Solicitors
HARMAN & COMPANY
540-645 Fort Street,
Victoria, B.C. V8W 1G2

NOTICE TO CREDITORS AND OTHERS
ERNEST TOWNSEND, DECEASED
NOTICE is hereby given that creditors and others having claims against the estate of Ernest Townsend, Deceased, formerly of 364 Goldstream Avenue, Victoria, B.C., are hereby required to send full particulars to the undersigned Executors at 328 Goldstream Avenue, Victoria, B.C., V9B 2W3, on or before July 15, 1980, after which date the Executors will distribute the said estate among the parties entitled thereto, having regard only to the claims of which they then have notice.
RHONDA LOU TOWNSEND
and DENNISON
CRAWFORD STEWART
Executors,
By their Solicitors
DINNING & VALLANCE

auctions • appraisals
AUCTION EVERY FRIDAY NIGHT
Kilshaw's OF VICTORIA
six generations
1115 Fort St. 374-6441
We have been authorized to sell by

PUBLIC AUCTION
17 compact cars
Toyota, Crickets, Mazdas, Pintos, Gremlins, Honda Civics
and
1 DATSUN P/U
(with factory canopy)
for
DATSUN CENTRE
848 Yates St.
(Vehicles previously owned by Capital Region District)

SALE
SATURDAY, JUNE 28
11 A.M.
848 Yates St.

INSPECTION TIMES
Thurs. 9 A.M.-6 P.M.
Fri. 9 A.M.-6 P.M.
Sat 9 A.M.-
TILL SALETIME
These vehicles are under no warranty whatsoever and are being sold on an "as-is", "where-is" basis.
KILSHAWS AUCTIONEERS LTD.
384-6441

293 GULF ISLAND PROPERTIES

Where The Grass Is Always Green
HORNBY ISLAND
(Hourly Ferry)
1. 12 acres of good soil, some cleaning, well-built cottage, drilled well, power. $62,500.
2. Build a dream haven among the eagles and wild flowers. 3 secluded acres with exciting 180-degree oceanview. Power and water. $49,500. All offers considered.
3. Retirement home, 2 bdrms, good garden, great oceanview. $42,500.

DENMAN ISLAND
(Hourly Ferry)
1. 52 parklike acres reaching to the sea-400' waterfront-good timber-year round stream. $95,000.
2. 3 waterfront ½-acres - SW facing, well-treed for privacy - power and piped water. $29,500. $31,000. $32,500.
3. Comfortable 3-bedroom home, fireplace, 2 baths and many extras, including family room, workshop, and garage security door. $67,500.

Phone Collect Anytime:
(604)-335-2475
TEMPLE SINCLAIR or
T.J. SINCLAIR
ISLANDS BRANCH
NANAIMO REALTY CO. LTD.
Hornby Island, B.C.
V0R 1Z0

PENDER ISLAND
Lot 78 — Schooner Way, well elevated lot, .35 acres, treed, piped water, close to Marina and Park. Ideal recreational or retirement. Offers to 18,000. MLS. Details available.
HERB McDANNOLD 384-6768
the Permanent 382-9191

ST. MARY'S LAKE SALT SPRING
4 Summer cottages on private beach. Newly decorated. Fishing is GREAT! $44,500 each.
RUTH SALAGA 388-6275 Pgr. 227
DICK STROBL 477-0450
Ocean City Realty Ltd. 381-2233

SALT SPRING
½-acre lot with panoramic view of Gulf Is. and Olympic Mountains. Good building site with trees on hydro, paved road and water, $24,900.
RALPH KELLER 385-9741
Henderson Realty Ltd.

SALT SPRING ISLAND 12½ ACRES $35,000
Its got to be a Super Deal. Call GERRY FINNIGAN 656-5876 or 388-6258 CEDRIC STEELE REALTY LTD.

SALT SPRING ISLAND, LOT 22. A ½ acre lot on Mount Belcher Heights Rd., near Ganges. Has a view of Ganges, Gulf Islands and mainland mountains. Quiet location with road, water, hydro and good drainage. $26,000. Contact Owner after 7pm. 479-6366.

LIVE BY SEA ON BEAUTIFUL Salt Spring Island 300' semi waterfront revenue property C4 license, develop your own motel 5 good units some work needed expand on 5.77 acres drilled well and spring $150,000. 537-2541 or Victoria Press Box 221.

OWN YOUR OWN ISLAND
38 acres of privacy in the Gulf Islands. Natural harbour, well treed, shellfish galore. Excellent fishing nearby. For further information call 658-8366.

SALT SPRING TOO EXPENSIVE? Try Texada. 51.65 acres, 1300' lakefront. Sturdy cabin. $35,000. 112-748-1369 June 21st—22nd only. Write: R. De Wiese, General Delivery, Youbou.

PENDER LAKE FRONT LOT, ½ acre plus on Buck Lake, private beach, wharf and fully serviced. $23,500. 112-629-6129.

SPELL IT OUT

When you have something to sell, the easiest way to find a buyer is to spell it out in print! You do that by placing a low-cost Classified Ad in the newspaper, telling our readers what you have to sell. We'll help you! Give us a call today at 386-2121.

294 MAINLAND AND OUT OF PROVINCE PROPERTIES

$210,000
Commercial building in Fort St. John fully leased showing annual net income of $23,290 plus a C.O.L.A. clause. Call
JOHN ADDICOTT
386-3231 477-8232

BLOCKS
10 ACRES, NICE LAND, PRIOR Road, Lund, B.C. Community Property. Agreement, could be two, 5-acre parcels. $21,000 firm. David C. Butterfield, Northern Pacific Realty Ltd., 479-1687.

5 ACRE INVESTMENT PROPerty with well. Close to growing Prince George, price, $23,500, 10% down 11% financing 477-7720

1 ACRE LOT SERVICED, ISland of Hawaii. Reasonable. 386-8435 daytime or 382-0289 evenings.

Deaths and funerals

305 DEATHS and FUNERALS

BAANSTRA — In hospital on June 18, Mrs. Helena Elizabeth Baanstra, aged 75 years, of 610 Pine Street. Predeceased by her husband, Bert, in 1967 and infant son, Bertus in 1943. She is survived by four sons: Abel, John, Wieber of Victoria and Hugh of Surrey; three daughters: Mrs. Ann Van Noordt of Victoria, Mrs. Marian Borsboom, Parksville, B.C., Mrs. Regina Brown, Sidney, B.C.; a brother and sister, Bertus Vroom and Lise de Vries, both of Holland; 22 grandchildren; two great-grandchildren and two nieces.
Prayers will be offered Sunday, June 22 at 7:30 p.m. in St. Patrick's Church, Haultain Street. Mass will be celebrated in the church on Monday, June 23 at 10:00 a.m. Father John Laszczyk celebrant followed by interment in Hatley memorial Gardens. Hayward's Thomson and Irving in care of arrangements.

DUPRAU — On June 17, 1980, in Victoria, Mr. James M. Duprau, aged 54 years, of 2627 Dunlevy Street, a resident here since 1943 and associated with HMC Dockyard for 28 years, born in Indian Head, Saskatchewan. He leaves his wife Birdie; two stepsons, Bill and Mel Spotswood of Victoria; stepdaughter, Mrs. Peter (Sandra) Walton of Surrey, B.C.; his mother, Mrs. Dora Duprau of Victoria; his sister, Mrs. Lyn Clark of Sooke; niece, Mrs. G. (Sheila) Collins, Sooke, and nephew, Richard Clark of Port Alice; several uncles and aunts. He was a life member of the Victoria Duplicate Bridge Club.
PRIVATE funeral service in the FAMILY CHAPEL of McCall Bros. on Monday, June 23, at 10:30 a.m. Interment at Royal Oak Burial Park. (Flowers gratefully declined. Donations, if desired, may be made to the Canadian Diabetic Association, 1005 View Street, Victoria, V8V 3L7.)

HALL — In Victoria, B.C., on June 18, 1980, Mrs. Phyllis Harriet Hall (nee Petherbridge), born in Torrington, Devon, England, September 18, 1909, coming to Canada with her parents at the age of three years. She leaves to mourn her loss her loving husband, Frank; sister-in-law, Mrs. I. V. White; cousins, Mrs. Doreen Adams, Victoria, B.C. and Mrs. Muriel O'Connell, Ottawa, Ontario; very dear friend, Mary Humphries, Victoria, B.C. and many other friends.
Service in the Sands Mortuary Limited, "Memorial Chapel of Chimes," 1803 Quadra Street, Victoria, B.C., on Monday, June 23, 1980, at 3:00 p.m. Canon W. E. Greenhalgh officiating. Interment at the Ross Bay Cemetery. Flowers gratefully declined.
SANDS—VICTORIA

HOGG — In Richmond General Hospital on June 20, 1980, Grace Bradie Hogg, in her 69th year. Formerly of Crofton, V.I.; survived by two sons, William of Hull, Quebec, Thomas of Calgary; one daughter, Mrs. Gordon (Hope) Mountford, North Delta, B.C.; 16 grandchildren, one great-grandchild.
Funeral service Monday, June 23, 1980 at 3:00 p.m. in the Chapel of Richmond Funeral Home, 8420 Cambie Road, Richmond, Reverend Val Anderson officiating. Cremation. Flowers gratefully declined, donations to the B.C. Cancer Society would be appreciated.

JORDENS — On June 18, 1980, Mrs. Rosalie Louise Marie Jordens, born in St. Lazare, Manitoba, in 1905, married at St. Hubert Mission, Saskatchewan, moved to Victoria in 1958. Mrs. Jordens was an ardent Red Cross worker during World War II. She is survived by her loving husband, Leon; four sons, Francis of Victoria, Donat of Edmonton, Freddie of Victoria and Danny of Calgary; eight daughters, Mrs. Delia Strandlund, Victoria, Mrs. Rita Currie, Winnipeg, Mrs. Cecile Dovell, Victoria, Mrs. Vina Clark, Regina, Mrs. Jeanette Welch, Mrs. Lorette Bender, Mrs. Evelyn Robinson and Mrs. Linda Steadman, all of Victoria; 50 grandchildren and 31 great-grandchildren.
PRAYERS in McCall Bros. FLORAL CHAPEL, Johnson at Vancouver Streets, on Thursday, June 19, at 7:30 p.m. MASS celebrated in St. Joseph's Church, 745 W. Burnside Road, on Friday, June 20, at 10:00 a.m. with the Rev. R. Caldwell celebrant, cremation.

MacRAE — Suddenly on June 17, 1980, Gordon C. MacRae of 640 Jones Terrace, Victoria, dear son of Mrs. Daisy MacRae and the late Christopher S. MacRae and beloved father of Carole Hames and grandfather of Jacinda Hames, Errington.
Graveside service at Royal Oak Burial Park on Friday, June 20 at 10:00 a.m. (Flowers gratefuly declined. Donations, if desired, may be made to the charity of one's choice.) McCall Bros. Funeral Directors in charge of arrangements.

MORRISON — Peacefully at the Royal Jubilee Hospital, Mr. William Gray Wilson Morrison, age 83 years, late residence, 2920 Richmond Road, Victoria, B.C. Survived by his wife, Myrtle Ann; sister, Dorthy Lamont, Edmonton, Alberta; granddaughters, Mrs. Beth Barnes and Mrs. Mary Jean Nicolson, Victoria, B.C. Mr. Morrison was a member of the Mystic Tie Lodge, A.F. & A.M., No. 188, G.L.A., Edmonton, with 50 year pin presented in 1975; member of the Scottish Rite, The Royal Canadian Legion, Pro Patria Branch #31, Victoria, B.C. and the Brotherhood of Locomotive Engineers.
Service in the Knox Presbyterian Church, 2964 Richmond Road, Victoria, B.C., on Monday, June 23, 1980, at 1:00 p.m. Rev. David A. Smith officiating. Interment at the Royal Oak Burial Park. Flowers gratefully declined. Those so desiring may donate to the B.C. Heart Foundation, 1008 Blanshard Street, Victoria, B.C. V8W 2H5. Arrangements by the Sands Mortuary Limited, 1803 Quadra Street, Victoria, B.C.
SANDS-VICTORIA

STEVENSON — In Victoria, B.C. on June 19, 1980, Mr. Ralph Daniel Stevenson, aged 68 years, born in Lipton, Saskatchewan, lately of Sidney, B.C. He leaves his wife, Rhoda, at home; son, Ken Stevenson, Regina, Saskatchewan; daughters, Dr. Mary Jean Beddall, Ottawa, Ontario, and Mrs. Bonnie Oostland, Edmonton, Alberta; grandchildren, Cathy, Michael, John, Carolyn, David, Robyn and Robbie. He was a member of the Land Mark Masonic Lodge, A.F. and A.M., No. 44, Lashburn, Saskatchewan. Also a member of the Royal Canadian Legion, Lashburn, Saskatchewan.
Service in the Sands Chapel of Roses, 9838 Fourth Street, Sidney, B.C. on Monday, June 23, 1980, at 11:00 a.m. Rev. R. H. Pratt officiating. Flowers gratefully declined. Contributions may be made to the Canadian Cancer Society, 857 Caledonia Avenue, Victoria, B.C. V8T 1E6.
SANDS—SIDNEY

308 CARDS OF THANKS

Mrs. Marge Emery and family wish to thank their many friends and relatives for the kind and comforting words, cards, flowers, and donations to the Heart Fund, in the loss of Don, a dear husband and father.

308 CARDS OF THANKS

The wife and family of the late R.W. Tomlinson would like to express thanks to relatives and friends for their messages of sympathy and floral offerings at the loss of a beloved husband and father. Special thanks to Dr. Burns Morrison and the hospital nursing staff of 3rd Royal of the Royal Jubilee Hospital.
Gladys Tomlinson and family.

We wish to extend our heartfelt thanks to all who so kindly assisted and for the words of sympathy and beautiful floral offerings extended at the death of our beloved mother and grandmother, Mrs. Walter Lee. Special thanks to Rev. Steve Wong.
Mrs. Ruth Hensler and family.

God in his wisdom
has recalled
The boon
his love had given
And though the body
slumbers here
The soul
is safe in heaven.
God in his wisdom
has recalled
The boon
his love had given
And though the body
slumbers here
The soul
is safe in heaven.

309 IN MEMORIAM

COOPER — John E. in loving memory today of our late father and grandfather.
God saw the road was getting rough
And the hills were hard to climb
So be closed your weary eyes
And whispered "Peace Be Thine".
—Ever remembered by daughter Pearl, Clive, Leanne and Gordon.

HARGREAVES — In memory of Irene Hargreaves, wife and mother, passed away June 21, 1979.
Spring is here again my dear.
The flowers bloom the birds do sing,
I miss your smile in the early morn,
As we walked on the dew damp hills.
Your laughter was like the bubbling brook
Now that seems so still,
Heaven will be a better place,
Now that you rest there.
Forever loved and missed Jim and Darlene.

WHYTE - In loving memory of my husband, Gordon Whyte who passed away June 21, 1979. Sadly missed by his wife Robin, daughters Jamie and Midge, son-in-laws Lew and Ken.

310 FUNERAL DIRECTORS

Sands
24 Hour SERVICE
Visiting Until 9:30 p.m.
Every Evening
Laverne and Mason Sands are always pleased to answer any questions that you might have.
Quadra at North Park

VICTORIA	388-5155
SIDNEY	656-2932
COLWOOD	478-3821
DUNCAN	746-5212
LADYSMITH	245-2331
NANAIMO	753-2032

We Care About Vancouver Island Families
Sands

McCall's
MONDAY
DUPRAU
Mr. James M.
10:30 a.m.
PRIVATE FAMILY CHAPEL
POLLOCK
Mrs. Alice Louise
2:00 p.m. Private.
FAMILY CHAPEL
PACKHAM
Mrs. Roma O.
4:30 p.m. FAMILY CHAPEL
McCALL BROS.
Funeral Chapels
JOHNSON AT VANCOUVER STREETS
For Funeral and Pre-Arrangement Information
Phone 385-4465

Hayward's (B.C. Funeral Co.)
Thomson & Irving
Funeral Chapels
1625 Quadra St.
386-3505

CUNNINGHAM FUNERAL CHAPEL
1155 FORT STREET
Phone 384-5512 or 384-8626
Offering dignified moderate service for all. Geo. S. Cunningham, owner, manager.

FIRST MEMORIAL SERVICES
Serving the Public and Exclusive Area Undertakers for the Memorial Society of B.C. 658-5244.

311 MONUMENTS

STEWART MONUMENTAL WORKS LTD.
ESTABLISHED 1896
Marble fireplace and tabletops.
1403 May St. 384-3452
Memorial of Distinction

Mortimer's Monuments
383-6421
709 KINGS RD. (at Douglas)
FOUNDED 1877

312 FLORISTS

DAISY CHAIN Florist
382-2512

THE ROCKY HORROR PICTURE SHOW
FINALLY RETURNS!
See page 19

INVITATION TO TENDER
Sealed Tenders will be received by the undersigned for the construction of:
BECKLEY FARM LODGE
Drawings, specifications, forms of tender and detailed instructions of Bidders are available to General Contractors at the office of:
MARSHALL GOLDSWORTHY & ASSOCIATES, ARCHITECTS
1009 Langley Street
Victoria, B.C.
V8W 1V7
on or after 9:30 a.m., June 23, 1980. A returnable deposit of Fifty Dollars ($50.00) is required for each set of drawings and specifications. Tenders must be good for thirty (30) days. Tenders must be accompanied by a Bid Bond in the form prescribed, which binds the Tenderer and the Surety in the amount of 10% OF THE TENDER PRICE AND A LABOUR & MATERIALS PAYMENT BOND, at the time of tendering. A Performance Bond, in the forms prescribed, must be provided by the successful tenderer prior to the award of the Contract. Certified cheques will not be accepted.
The lowest or any tender not necessarily accepted.
Drawings and specifications may be viewed at the following locations:
Amalgamated Construction Association, Victoria, B.C.
Amalgamated Construction Association, Vancouver, B.C.
Amalgamated Construction Association, Nanaimo, B.C.
Tenders must be made out on the forms supplied by the Architect in a sealed envelope addressed to the undersigned.
Mr. Art Fuller, President,
James Bay
Multi-Level Care Society,
435 Simcoe Street,
Victoria, B.C. V8V 4T4
and delivered to the office of the architects not later than 3:00 p.m. Friday, July 25th, 1980: Tenders received after 3 p.m. Pacific Daylight Time will not be considered.

48-INCH B.V. VALVE
Sealed tenders will be received by the District up to 11:00 a.m. P.D.S.T. July 18th, 1980 for the supply and delivery of one 48-inch diameter B.V. valve Keystone F35 or equal; with Trim Code F.F.E.6, complete with manual operator for unbalanced pressure of 15 p.s.i.
The lowest nor any tender not necessarily accepted.
Greater Victoria Water District,
479 Island Highway,
Victoria, B.C.
V9B 1H7

NOTICE TO CREDITORS AND OTHERS
Estate of ELSIE FRANCES MITCHELL, Deceased.
NOTICE IS HEREBY GIVEN that creditors and others having claims against the estate of the above-named deceased, who died at Victoria, B.C., on August 8th, 1978, are hereby requested to send them, properly verified by Statutory Declaration, to the undersigned at 302 Royal Trust Building, Victoria, B.C., before the 25th day of July, 1980, after which date the Administrator with Will annexed will distribute the said estate among the parties entitled thereto, having regard only to the claims of which he then has notice.
And all persons indebted to the said estate are required to pay their indebtedness to said Administrator forthwith.
Official Administrator
for the County of Victoria

NOTICE TO CREDITORS AND OTHERS
ESTATE OF JESSIE MILNE ACREMAN, DECEASED.
NOTICE IS HEREBY GIVEN that Creditors and others having claims against the estate of Jessie Milne Acreman, Deceased, late of 2066 Church Road, Sooke, British Columbia, are hereby required to send them to GILBERT JOSEPH SMITH, 11th Floor, 747 Fort Street, Victoria, British Columbia, Executor, on or before the 15th day of July, 1980, after which date the Executor will distribute the said estate among the parties entitled thereto, having regard to the claims of which he then has notice.
GILBERT JOSEPH SMITH,
Executor
By: Smith, Hutchison & Gow
Solicitors for the Executor

British Columbia Buildings Corporation
Leased Space Requirements
Location: Vancouver
The Corporation will require 2323 m^2 (25,000 sq. ft.) of modern, air conditioned office space in downtown Vancouver, preferably located in close proximity to the new Courthouse.
The space is to consist of open landscape work areas with 45 private offices, 2 conference rooms, 4 library rooms, 2 computer rooms, 2 staff rooms, 1 locker room, 2 interview rooms, 1 work room, 1 mail room and 1 secure storage room - on a maximum of 3 floors and provided with 7 parking stalls.
Gross turnkey proposals including tenant improvements are requested for a term of 5 years with a further renewal option. Desired occupancy date is December 1, 1980.
Intertested parties should obtain a set of specifications before preparing their proposal and these are available from Kathy Liddle in Victoria at **387-1309.** Further information is available from Maureen Uphill in Victoria at **387-5793.**
Proposals should be submitted by **3:00 p.m.** local time, **July 7, 1980: Manager, Leasing, British Columbia Buildings Corporation, P.O. Box 1112, 400-910 Government St., Victoria, B.C. V8W 2T4.**
The lowest or any proposal will not necessarily be accepted. The Corporation reserves the right to further negotiate any proposal.

SUBARU
A Lot of Luxury For a Lot Less!
Subaru GLF Hardtop
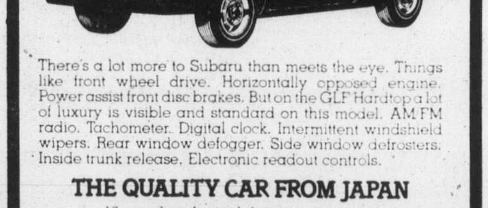
There's a lot more to Subaru than meets the eye. Things like front wheel drive. Horizontally opposed engine. Power assist front disc brakes. But on the GLF Hardtop a lot of luxury is visible and standard on this model. AM/FM radio. Tachometer. Digital clock. Intermittent windshield wipers. Rear window defogger. Side window defrosters. Inside trunk release. Electronic readout controls.
THE QUALITY CAR FROM JAPAN
12 month unlimited distance warranty.
3 year anti-corrosion warranty.
EDWARD motors ltd.
3319 Douglas St., Victoria
384-1161 Dealer #6605

rb auction
Unreserved
PUBLIC AUCTION
THURSDAY, JUNE 26th, 1980, 10:00 A.M.
SURREY, BRITISH COLUMBIA
SALE SITE: 12021 Musqueam Drive, Surrey, B.C.
SITE PHONE: (604) 580-0166
CRAWLER TRACTORS incl: 1978 Fiat-Allis HD41B, 1975 Cat D9H, 2-Cat D8K's (1977-1976), Cat D8H, Cat D7E, 2-Cat D6, Cat D4D. **WHEEL LOADERS** incl: 1976 Cat 988B, Cat 988, 2-Cat 980's, 2-Cat 966C's, 2-Cat 950's, 1974 Fiat Allis 645B, Hough H25B. **MOTOR GRADERS** incl: 2-Cat 16G's (1975-1974), Cat 16, Cat 14E, Cat 14D, Cat 12. **WHEEL DOZER:** 1977 Cat 824. **CRAWLER CRANES** incl: American 599C. **EXCAVATORS** incl: 1976 Hitachi UH14D, 1974 Insley H560-C, 1975 Bantam C266, 1973 JCB 7C, Warner-Swasey 2460, P & H 312. **CRAWLER DRAGLINE:** Linkbelt LS98 w/50' Boom. **SKIDDER:** 1977 Cat 518 Grapple. **CRAWLER LOADER:** Cat 955H. **TRENCHER:** 1972 Vermeer M450. **DUMP TRUCKS** incl: 1978 Mack RS600L T/A, IHC 2050A. **MIXER TRUCKS** incl: 3-Mack DM607S T/A w/8 yd. Mixers, 3-Dodge 800 T/A w/7 yd. mixers. **ROCK TRUCKS** incl: 1972 Mack M35X T/A w/Neils heated box. **OFF-HIGHWAY LOG TRUCKS** incl: 2-1973 Kenworth 849S T/A. **LOADER BACKHOES** incl: 2-Massey Ferguson 50A's. **FORKLIFTS** incl: 2-Patrick 16,000 lb. & 10,000 lb. **DRILLS** incl: 3-Chicago Pneumatic C2V900 w/drifters. **SCREENING EQUIPMENT** incl: Malcon 26"x50' Powerscreen c/w 3'x6' D.D. screen, Grizzly & Hopper (Pur. 1979), Shopbuilt 24"x55' Screener w/Kolberg 4'x8' screen. **COMPACTION:** Bros. SPV730 Vib. **CAMP** incl: Fabco diner, 2-Fabco 10x40 Sleepers, Atco Kitchen. **MISC** incl: Pickups. Trailers. Welders. Sweepers. Compressors. Truck Tractors. Service Trucks. Sawmill Equipment.
Write or phone for FREE Brochure.
RITCHIE BROS. Auctioneers
B.C. Dealers Licence No. D01076A
HEAD OFFICE:
9200 BRIDGEPORT ROAD, RICHMOND, B.C. V6X 1S1
TELEPHONE (604) 273-7564 TELEX 04-355580

Heroin act ruled legal, but new test looms

By RAY DYKES
Colonist staff

B.C.'s Heroin Treatment Act is legal after all but the fun and games over its status are not over yet.

The B.C. Court of Appeal ruled Friday in a written judgment delivered by Mr. Justice M.M. McFarlan that the province does have the power to enact such legislation.

Health Minister Rafe Mair greeted the news with what he described as a "non-reaction" and indicated the legal battle was far from over and would probably go to the Supreme Court of Canada.

He expects the B.C. Court of Appeal decision to itself be appealed.

"I don't think the federal government could possibly leave this (the B.C. act) on the books without remedying it," Mair told the *Colonist*.

He thought the appeal process would drag on for at least another year.

Mair's views seemed to be backed up by former New Democratic Party minister Dennis Cocke (New Westminster), who said he was disappointed with the ruling and hoped the case would be appealed to the highest court in the land.

Under the act, B.C. had been operating compulsory heroin treatment centre at Brannen Lake near Nanaimo and Cocke said when the $8 million program began that the government was pouring money down the drain.

Former Socred health minister Robert McClelland, who piloted the heroin act through the Legislature, said Friday he was pleased with the B.C. appeal court decision and was not surprised as he felt "we had a case from the beginning."

McClelland said the province had worked hard with the federal government to ensure the legislation was "constitutionally valid" and added he would't have come forward with it in the Legislature if it hadn't been.

McClelland remains convinced that compulsory heroin treatment is necessary even though treatment at Brannen Lake has been voluntary since Chief Justice Allan McEachern ruled last October that the province was overstepping the mark.

McEachern's ruling, successfully appealed by the Socred government, contended the B.C. legislation was, in effect, the same as the Federal Narcotics Control Act and the province had overstepped its bounds in passing the Heroin Treatment Act in 1978.

The B.C. legislation enables authorities to order known addicts to take treatment even before court appearance and McEachern felt this had the effect of creating a new crime — that of drug dependency — and such laws could only be enacted by the Canadian Parliament.

McClelland said if it became necessary to change the criminal code to accommodate most of the needs of heroin addicts, the government was anxious to see this happen.

In his decision overturning McEachern's ruling, McFarland said the B.C. act was not intended to punish narcotic users but to provide them with treatment. He said that judges throughout the province were aware of the great amount of human suffering and degradation directly caused by heroin use.

Cheekye enemies to face machines

Opponents of the Cheekye-Dunsmuir power line will physically block bulldozers clearing the right of way for the line, a spokesman for the protesters says.

Carl Rising-Moore of Powell River said the protesters plan "direct civil disobedience" on Monday, when they will meet on Texada Island and block the progress of bulldozers with their bodies.

"This is to protest the fact that the government decided this in cabinet without a hearing."

The power line, to be completed by 1983 at a cost estimated by B.C. Hydro at no more than $700 million, will carry electricity from the Cheekye substation near Squamish to the Dunsmuir substation near Qualicum, where it will meet a power line on Vancouver Island.

The route of the line will be a 124-metre wide swath across the Sechelt Peninsula and Nelson and Texada Islands. From there the two 500-kilovolt lines will cross to Vancouver Island via underwater cables.

—Colonist photo by Ian McKain

Bud has buddy within bloom

New meaning to double-flowered rose turned up in garden of Tony Weiss, of Cadboro Bay, who found this red beauty with two separate centres. Weiss intends to try to preserve unusual specimen in plastic coating dip.

Candidate pressured—Lauk

Smith grilled on Windermere school dispute

An official in Education Minister Brian Smith's office discouraged a former teacher from running for public office, NDP education critic Gary Lauk charged in the Legislature on Thursday.

Lauk said Smith's executive assistant Ronald Tucker told former Windermere teacher Archie Gaber that his candidacy in a Kamloops school board byelection would "complicate (the ministry's) efforts to fully correct his situation." Gaber subsequently pulled out of the school board race.

"I wonder if the minister can explain why a ministerial assistant had to interfere with the democratic process in Kamloops," Lauk said. A letter containing the charge has been sent to the education ministry, and the ministry has not rebutted the charge that Tucker interfered, he said.

GABER WAS a supervisor in the Windermere school district when a change of district superintendents occurred, and in a reorganization of the district administration, Gaber was demoted to a classroom teaching position.

Gaber now lives in Kamloops and works as an instructor at Cariboo College and as a prison guard.

Lauk said the ministry had taken seven months to act on Gaber's request for an investigation and, as a result, Gaber had filed a grievance against the ministry itself.

When Kamloops school trustee Nelson Riis was elected to Parliament for the Kamloops-Shuswap riding in the last federal election, Gaber decided to run for Riis's old seat in the school board byelection. It was then that Tucker told Gaber's lawyer, Daphne Smith, that his candidacy would complicate matters for the education ministry.

SMITH TOLD Lauk that since Gaber resigned his position with the Windermere school district, no statutory review of the case was required, but the ministry had reviewed Gaber's case once; an official of the B.C. Teachers' Federation had reviewed it again; and a third review is under way in the minister's office.

"I don't know how much more we can do," Smith said.

Gaber was "never threatened or promised" that if he dropped out of the school board race he would get the ministerial review, Smith said.

"NOR INDEED would I presume to tell anybody to run or not to run for any office. . . If Mr. Gaber were going to run for school board he would have done so, and he still can."

Tucker had communicated with Gaber's solicitor, Daphne Smith of Kamloops, Smith said, but when contacted Friday, Tucker would not say what he had told Mrs. Smith.

"As far as the minister's office is concerned, he has dealt with the matter in the house. I don't think any (further) statement is necessary."

Mrs. Smith said Friday that her communications with Tucker were a matter of "lawyer-client privilege," and as such were confidential.

GABER TOLD the *Colonist* Friday that his case has now been unresolved for two years. He claimed that the treatment of his case constitutes a "cover-up" by Smith's office of irregularities within the education ministry, both during Smith's term of office and during the tenure of former education minister Dr. Pat McGeer.

"Why is there a third review? Because the other reviews were shown to be inadequate. The errors in them were so suspect and so obvious."

Pro-life power move alarms B.C. doctors

VANCOUVER (UPC) — The British Columbia Medical Association on Friday expressed concern with the current campaign by anti-abortion groups to gain control of some hospital boards in the province.

"We are very concerned that the best interests of the public will not be met if a hospital is controlled by any group with a narrow interest," said BCMA president Dr. Alex Mandeville.

Mandeville said hospitals must "meet the needs of the communities they serve," adding that control by a minority group could reduce the standard of health care at a hospital.

Pro-lifers have been elected recently to hospital boards in several B.C. communities and "it's a very disturbing trend," he said.

"Even if you've got one very strong pro-lifer and one person who feels strongly about freedom of choice, you still stand the chance of dividing the board up into two factions on that basis," he said

Mandeville stressed he was concerned not just about pro-life groups, but about any minority group gaining control of a hospital board.

"For instance, what if a certain group didn't believe in blood transfusions and decided they wouldn't allow blood into the hospital?" he asked. "It's an extreme case, but it's an example of what could happen if a special interest group with an axe to grind got control of the board."

Mandeville urged the public to attend hospital board election meetings to ensure the majority's views were upheld.

Medicare bill cut for 50,000 more

Another 50,000 people will come under the medicare premium asistance umbrella next year.

Health Minister Rafe Mair said Friday the extra 50,000 would pay only 50 per cent of their medicare premiums with the remainder of the costs being absorbed by the provincial government.

He said that already almost 500,000 people paid only 10 per cent of their premiums under the assistance program.

Assistance is based on the combined taxable incomes of the subscriber and spouse in the previous tax year.

Next year, subscribers with combined 1980 taxable incomes of $1,820.01 to $2,740 will pay only half of their premiums. Those with combined taxable income of $1,820 or less will pay 10 per cent.

As of July 1, Mair said full-month premiums would be $8.50 for a single person, $17 per couples and $21.25 for families.

Doug Weir, chairman of the Medical Services Commission, explained Friday that those getting the 50 per cent premium assistance were a new group and acted as a bridge for those who just missed the 10 per cent level and found themselves facing 100 per cent of the premium.

A similar group existed a few years ago but was absorbed into the 10 per cent premium payers.

Three jailed for year on heroin convictions

An Esquimalt couple and a Sooke man have been sentenced to one year in prison for possession of heroin for the purpose of trafficking.

Alfred Grant Cooley, 39, of Sooke and Gail Anne McLeod, 26 and John Alexander McLeod, 28, both of Esquimalt, were sentenced Wednesday.

They had been found guilty of possession of heroin on May 29, 1978 by Judge Peter Millward in Victoria county court.

We'd wreck pipeline, say Indians

CALGARY (CP) — Frustrated Indians in northern British Columbia will "blow up" the proposed Alaska Highway natural gas pipeline unless the federal government meets their demands for compensation, George Manuel, president of the Union of British Columbia Indian Chiefs, said Thursday.

"It's death to my people if the pipeline goes through and they don't meet the demands of the Indian people," said Manuel.

He told a news conference the federal government has constantly rejected Indians' demands for monetary and other concessions to limit the impact of the proposed pipeline on the Indians' traditional way of life. And unless the government changes its ways, Indians will resort to violence.

"I think we have used every peaceful avenue and none of the avenues have worked," Manuel said. He claimed to have the support of B.C. Indians in threatening to blow up the pipeline — particularly the younger Indians who are frustrated by the government's efforts to build the line without regard to the Indians' welfare.

Manuel said he supports the recommendations of the recently-released Mair report on the pipeline's impact on communities along the 7,680-kilometre right-of-way in northeastern B.C. But judging by its past actions, he said, the federal government will ignore the Mair report.

Commissioned by the Northern Pipeline Agency, the report by W. Winston Mair recommends comprehensive socio-economic and land studies of the proposed route and Indian involvement in compensation plans.

As well, it says additional land should be given to native people and they should be compensated for loss of income due to the pipeline.

Manuel said B.C. Indians struggled unsuccessfully for years to have the federal government recognize their concerns.

Marine Calendar

NAVY

Mackenzie, Yukon, Qu'Appelle—San Francisco
Porte de la Reine, Quebec, Dauphine—Vancouver.

OCEAN SCIENCES

Parizeau—Esquimalt.
Richardson—Masset Inlet.
Vector—Ogden Channel.
Pender—Barkley Sound.
Pandora II—Pat Bay.

COAST GUARD

Camsell, Narwhal—Yarrows.
Douglas, Quadra, Ready—In port.
Racer—Rivers Inlet Patrol.
Rider—Queen Charlotte Straits.
Vancouver—on station.
J.E. Bernier—bound for Victoria via Panama. ETA Monday a.m.

MERCHANT MARINE

Shinsho Maru—Royal Roads.
Dilkara—Esquimalt.
Japan Poplar—Houston Passage.
Athol Forest—Cowichan Bay.
Pan Fortune—Crofton.
Unieurope—Nanaimo.
Despina Glavridis—Port Alberni.
Star Hong Kong—Tahsis.

Americans 'cheap labor'

KELOWNA (CP) — Immigration officials have told the Vernon Fruit Union that nine American tradesmen installing a U.S.-built $600,000 conveyor system in its Winfield packinghouse will not be allowed back into Canada if there are qualified Canadians who can do the work.

Bert Hidber, manager of the employment centre here, said Friday that officials of the grower co-operative were informed of the decision Thursday.

The five U.S. citizens now at the plant may remain in Canada until their work visas expire Oct. 31, Hidber said.

But if they return to Wenatchee, Wash., the home of their employer Van Doren Sales Inc., they will not be allowed to return unless the employment centre certifies there are no qualified Canadians who can do the work.

Four other U.S. tradesmen, who already have returned home, also will not be allowed to return to Canada under the same conditions.

Members of B.C. and Yukon Building Trades affiliated unions picketed the Winfield packinghouse Tuesday and the federal building in Kelowna on Wednesday and Thursday protesting the issuance of work visas.

Canadian workers would get $12 an hour, time and a half after eight hours and double time after 11 hours.

The protesters say the Americans are getting $7 an hour for 12 to 14 hours of work a day.

The Canadian consulate in Seattle and the Osoyoos port of entry have both been informed not to issue or validate work visas without a federal employment centre certification.

In Vancouver, meanwhile, five foreign nationals were in custody Friday following an immigration investigation of the ski lift construction project at nearby Whistler mountain.

The five, three from the U.S. and two from France, could not produce proof of valid work permits when questioned at the site by officials.

Duncan woman killed in pile-up

A 48-year-old Duncan woman was killed Friday afternoon in a three-car crash on the Trans-Canada Highway, four kilometres south of Chemainus.

The victim was identified as Beatrice Joyce Hanna of 2055 Koksilah Road.

Chemainus RCMP detachment said the Hanna vehicle was northbound on the highway and attempting to make a left turn onto Mt. Sicker Road when it collided with a southbound car driven by 22-year-old Dean Ross Woods, 2794 Herd Road in Duncan.

A third vehicle which was on Mt. Sicker Road and about to make at turn to proceed north on the highway was also involved in the fatal accident. Russell Lloyd Peck, 21, of 740 Wharncliffe in Duncan, received a cut on his forehead and was treated and released from Cowichan District Hospital.

Two bodies in coastal plane wreck

Canadian Press

A search party has found a Cessna 172 missing since late Wednesday on a flight to Rivers Inlet from Bella Coola on the central B.C. coast. Both men aboard the plane are dead.

The wreckage, containing the bodies of pilot Albert Line and his passenger, Harold Hansen, both 35, and from Bella Coola, was found near Rivers Inlet.

RCMP and the coroner's office are investigating.

No lineup for engineering

TERRACE (CP) — Simon Fraser University and the University of Victoria are lobbying for an engineering school but the Association of Professional Engineers of B.C. has doubts that it is needed, a spokesman for the association said Thursday.

"We have established a task force to study the need for an additional engineering faculty in the province," said Norman Johnson, association president.

"There is never a waiting list at the University of B.C. in engineering the way there is in law or medicine."

The association will report on the need this fall to the Universities Council of B.C., which administrates the publicly-funded universities.

Currently, UBC is the only university in B.C. with an engineering faculty.

Housing spiral to continue—expert

VANCOUVER (CP) — House prices will continue to go up in B.C. for some time, says economist Richard McAlary of Canada Mortgage and Housing Corp.

McAlary said the latest CHMC figures for the province point to continued pressure for higher prices because of high demand and low supply.

"The B.C. housing market is looking very good for the next three or four years, particularly from a building perspective," he said.

Housing starts in May numbered 19,700 on a seasonally-adjusted basis, down from 31,300 in April. If the federal housing agency's projections hold up, housing starts in 1980 are expected to be about 10,000 short of demand.

Inventories of available housing now are at or near record lows in most areas of the province, says the CHMC, in part because population increases in the last year have been greater than expected.

The CHMC says easing interest rates are making rental housing projects financially attractive again. But although apartment construction will pick up during the summer, B.C.'s low vacancy rate will not ease substantially for at least a year and a half.

As the latest figures were released, the Association of Professional Economists of B.C. was debating whether rent controls help or hinder the acute shortage of rental housing.

Walter Block of the Fraser Institute, a Vancouver economic think tank, said Thursday that rent controls hurt landlords, city property values and capital investment.

They also restrict renters' lifestyles and foster tension and discrimination of what little rental accommodation is available.

But Bruce Eriksen, president of Vancouver's Downtown Eastside Residents' Association, said controls are essential.

"People don't ask for controls unless there's a problem," he said. "If the market was working correctly, why the hell are tenants screaming for controls?"

B.C. Rentalsman Jim Patterson said controls do cause problems, but that rents would shoot up by 25 per cent if controls were lifted.

B.C. rents on low-priced apartments now are limited to annual increases of 10 per cent, but only on units let before Jan. 1, 1974.

the Bay

EYE POPPER SALE

LAST DAY OF EYE POPPER

Tomorrow's your last chance to shop at the Bay for great eyepopping savings on all your summer needs. All prices in effect until store closing time tomorrow, while quantities last.

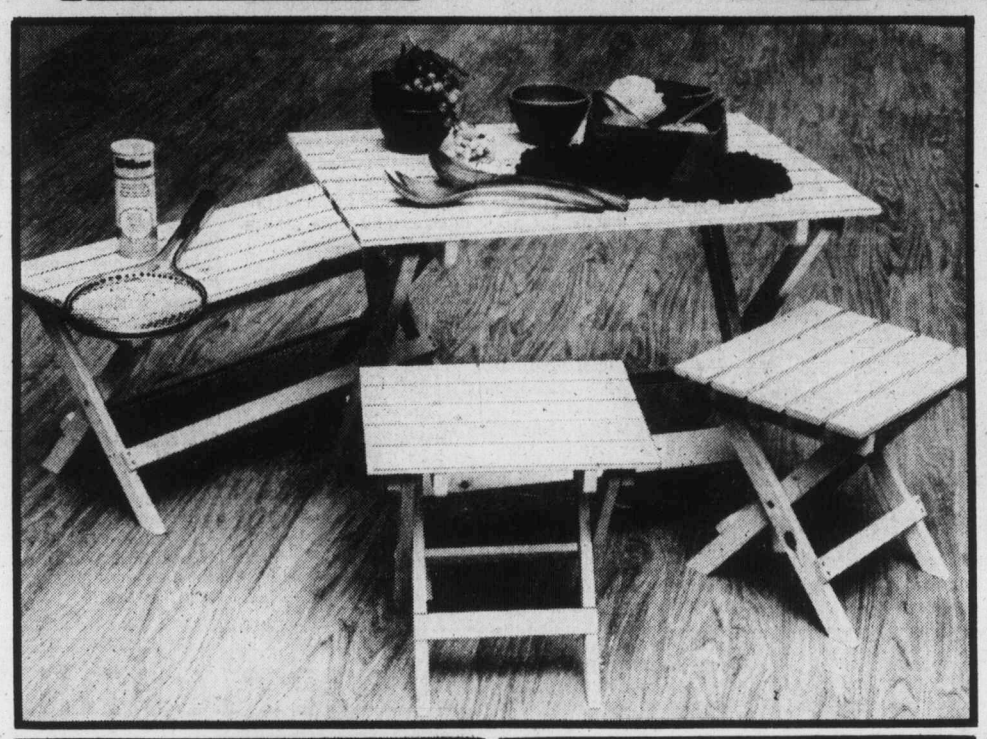

SAVE 32% ON A PICNIC SET

Entertain in style this summer on this charming four-piece picnic set. It's made of durable, unfinished pine and includes a table, bench and two stools. Perfect for the patio, it folds for easy storage making it an ideal camping companion.

Reg. 219.95

SALE $149

Upholstered Furniture. Downtown Vancouver (sixth). Victoria. Park Royal. Richmond. Surrey. Lougheed. Champlain and Coquitlam

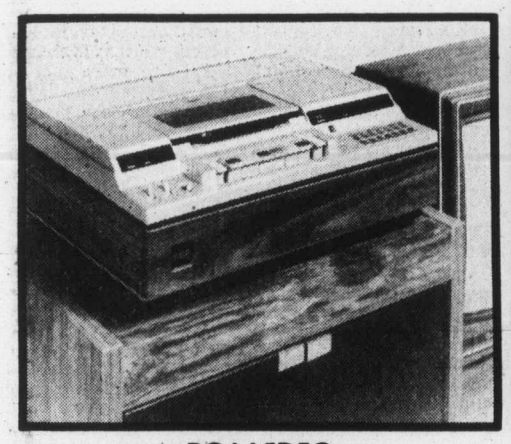

RCA VIDEO CASSETTE RECORDER

This marvelous machine gives you 6 hours of uninterrupted recording. Features a 24 hour electronic timer, touch button tuning, remote pause/channel change, tapecounter with memory switch, tracking control and TV/VCR switching. Model no. VDT555.

Sale **$1179**

Optional VCR stand, model 4090 **Only 179.95**

Home Entertainment. Downtown Vancouver (fourth). Victoria, and at or through all Bay stores in B.C.

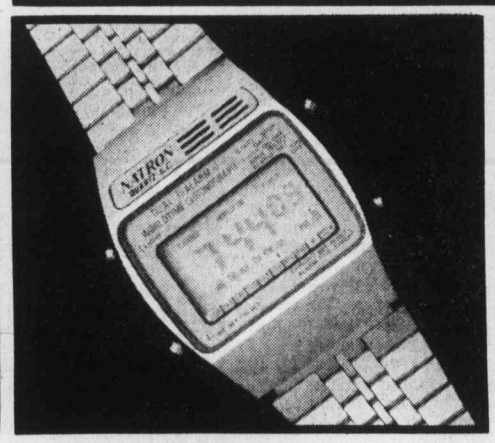

MEN'S LCD QUARTZ WATCH

A versatile quartz, world timer watch with goldtone case and matching bracelet. Features include 8 time zones or cities, alarm stop watch and countdown timer. A good looking watch, now at a very special price.

Only **69.99**

Jewellery. Downtown Vancouver (main). Victoria. Park Royal. Richmond. Surrey. Lougheed. Champlain and Coquitlam.

SUMMER FOOTWEAR AT SAVINGS

Macrame thongs, great for beachwear, feature natural color macrame uppers with stacked rubber foam sole. **Reg. 4.99** Sale **2.99**

Canvas summer sandals have canvas uppers in navy or rusty brown with a matching hombre wedge sole. **Reg. 7.99** Sale **5.99**

Baymart Ladies' Shoes. Downtown Vancouver (mall). Victoria. Park Royal. Richmond. Surrey. Lougheed. Champlain and Coquitlam.

12FT. ALUMINUM BOAT

A quality, lightweight, affordable boat by MirroCraft. The 12ft. Limelighter has an acrylic enamel exterior in light green, and non skid off-white interior. Length: 12ft. Beam: 52ins. Weight: 105lbs. Carrying capacity: 500lbs. **Our reg. $739**

Sale **$689**

Sporting Goods. Downtown Vancouver (second). Victoria. Park Royal. Richmond. Surrey. Lougheed. Champlain and Coquitlam.

JOGGING SUITS FOR JUNIOR

Designed for infants and toddlers, these Monsanto wear dated jogging suits are 100% acrylic for easy care. Infant's set for sizes 12 to 24 months comes in blue or pink. The toddler's set for sizes 2 to 3X is available in red, yellow or blue. **Reg. $14**

Sale **9.99**

The Baby Shop. Downtown Vancouver (second). Victoria and at or through all Bay stores in B.C. except Kamloops. Penticton or Trail.

MINI QUARTZ DIGITAL ALARM

Save $13 on this perfect travel mate, a mini quartz digital travel alarm featuring a second time zone and stop watch. There is also a back light display upon command, a four minute alarm and a rear metal arm easel for angle viewing. **Reg. 54.95**

Sale **41.99**

Clocks and Watches. Downtown Vancouver (main). Victoria. Park Royal. Richmond. Surrey. Lougheed. Champlain and Coquitlam.

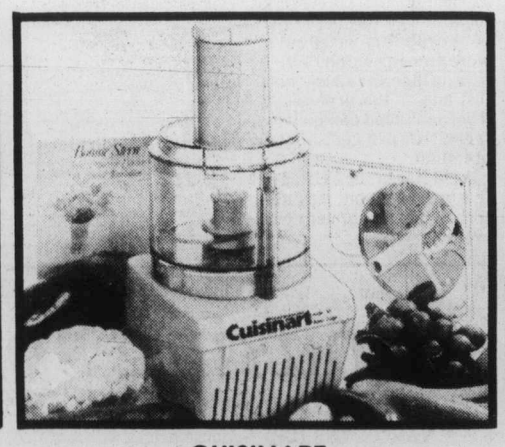

CUISINART FOOD PROCESSOR

The versatile Cuisinart chops, grates, shreds, slices, blends and even makes light work of bread-making. Included are two discs, two blades, a special French fry blade, spatula and cookbook. Cuisinart demonstrations are from 10a.m. to 4p.m., Downtown Vancouver, Victoria, Richmond and Park Royal on Saturday, June 21. **Reg. 189.98**

Sale **159.99**

Housewares. Downtown Vancouver (fourth) and at or through all Bay stores in B.C.

FUTURA COOKWARE SET

Great meals begin with great cookware, such as this 10 piece stainless steel set by WestBend. Set includes 1.5, 2 and 3 liter saucepans, a 2.5 liter double boiler insert, a 6 liter covered Dutch oven and a 25cm. open skillet. **Reg. 169.98**

Sale **129.99**

Housewares. Downtown Vancouver (fourth) and at or through all Bay stores in B.C.

Show your Bay Shopping Card! Master Charge and Visa are also welcome.

Hudson's Bay Company

Island
109 Ingram, Duncan
746-6181

The Daily Colonist.

Some sun, high 19
Weather Details on Page 2

Vancouver Island's leading newspaper since 1858

No. 163 — 122nd Year | Victoria, British Columbia, Saturday, June 21, 1980 | 25¢ Daily, 30¢ Sunday

Brick bat

Comrade jailed year for Great Wall chip

PEKING (AP) — A rural Communist party secretary has been sentenced to one year in jail for stealing bricks from China's Great Wall, the *Peking Daily* reported Friday.

The newspaper, the official organ of the Chinese Communist party, recently announced people were taking bricks from the 2,000-year-old wall to build houses and "even pig sties." It said about 54 kilometres of the wall running through the Peking area have been badly damaged by people incorrectly interpreting such official slogans as "use the past to serve the present."

Peking authorities held an emergency meeting last month to stop the "unhealthy tendency" and their measures, including the one-year sentence, are taking effect, the paper said.

"Many commune members have taken stone slabs and bricks torn from the wall back to their original locations," it reported.

The imprisoned culprit was identified as Wang Fukuan, a party secretary of a rural production brigade. The *Peking Daily* said he was convicted of having a dozen workers remove 700 bricks from the wall and steal 600 young trees from a state forest.

Sentenced with Wang was Fang Yuyang, who was convicted of stealing 121 trees, the paper reported.

It said Fang was repentant so he was only sentenced to six months in jail but he also was ordered to plant 363 trees.

Giant coal conveyor urged

More sensible than rail in northeast—Davis

By JIM HUME
Colonist staff

Jack Davis (SC—North Vancouver-Seymour) wants the government to consider moving coal from northeastern B.C. to railhead by conveyor belt rather than by building a new railway.

Davis, an engineer, said Friday that the Anzac spur now being considered as the best method to move coal from the Sukunka fields to the B.C. Railway mainline north of Prince George would be costly and difficult to build.

Cost of the 115-kilometre spur has been estimated at between $215 and $300 million.

Davis provided no cost figures for his conveyor belt proposal but said it would be "good economics, especially in the short run."

He estimated that the covered, concave belt would be capable of carrying 20 million tonnes of coal a year and could be speeded up to carry additional tonnage.

Last week the Canadian National Railway backed away from building the Anzac spur, leaving the field to the provincial government, which has decided to underwrite the cost of construction.

"The latest engineering estimates suggest that a big belt system could be constructed to carry northeast coal," Davis said, "either to B.C. Rail over the Anzac route or directly to CNR over the Monkman Pass route for half the capital cost of a modern wide-gauge railway.

"Operating costs would be less, much less. They would be one-half to two-thirds of that of diesel locomotives pulling 50 or more hopper cars."

Davis said conveyor belts for bulk ore transportation were not new.

He said big belts were used to move coal in the United States as far back as the 1950s and are still used in the Soviet Union and the Middle East to move vast tonnages of salt.

Davis said the construction of a conveyor belt system over the mountains between the coal fields and the main railway lines would be much simpler than the construction of a railway.

One of the biggest cost factors on the Anzac line will be in the construction of a series of tunnels, one of them 14 kilometres long, through the mountains.

Under the Davis proposal the conveyor belts would be in 12-kilometre lengths.

"They would move on rollers and be driven by big electric motors en route," Davis said. "They would be dish-shaped to avoid losing any coal and they would be covered. Compared to a rail line they would be easy to install. They would consist of roller racks laid on pedestals at 33-metre intervals.

"The government, along with the coal mining companies and the railways, should take the big belts seriously. They may well be the answer to the costly problem we now face of getting northeast coal across the Rockies and down to our existing rail lines in north-central B.C."

Industry Minister Donald Phillips said conveyor belts would undoubtedly be used in the coal fields but

Page 2—Giant

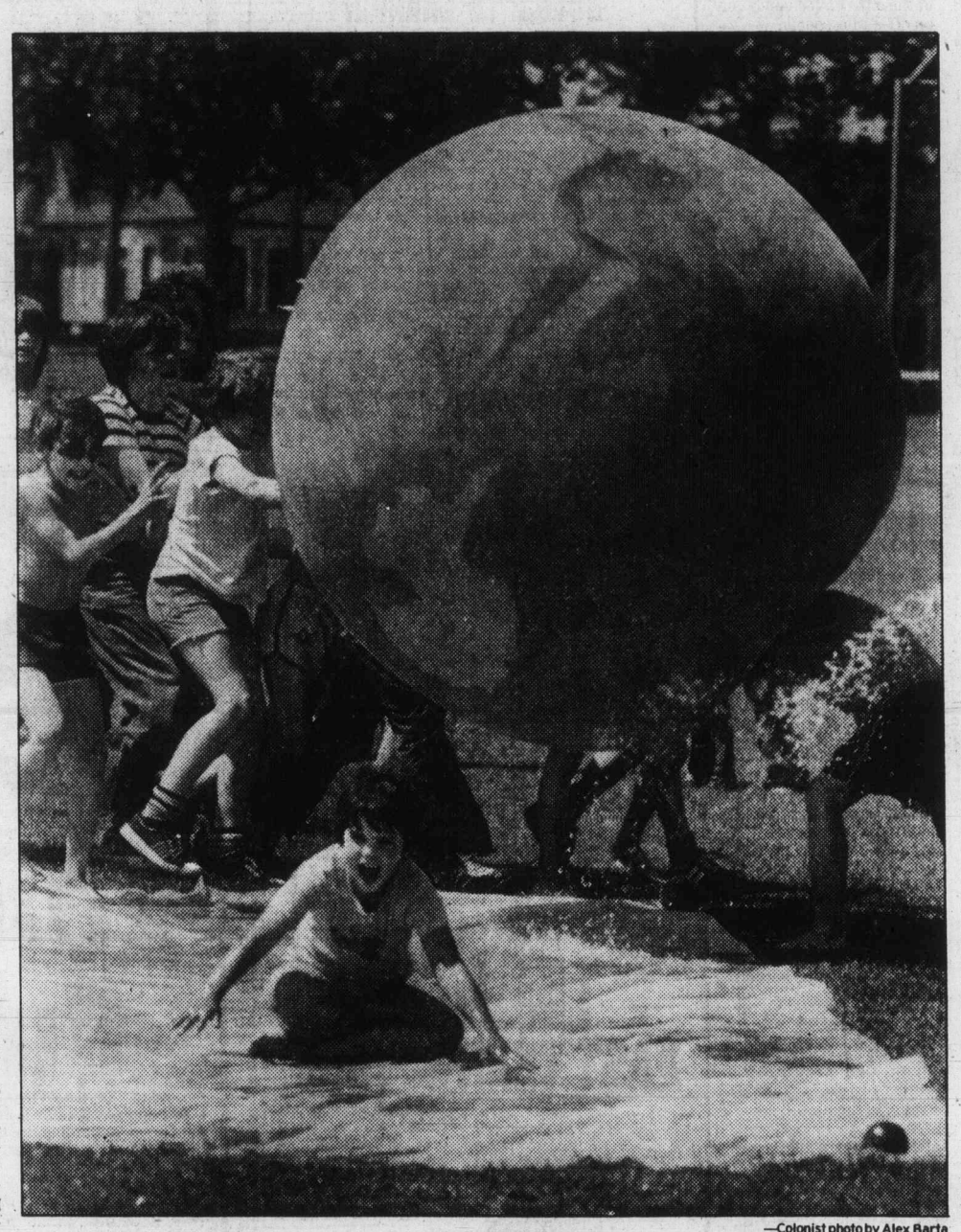

—Colonist photo by Alex Barta

'New games' day? They had a ball!

There was fun all round Friday as students of James Bay Community school held a "new games" day. Physical education director Laure Ayer explained that "new games"—in which everyone ends up a winner—replace traditional sports day. Here, children play with earth ball on slippery surface.

Feds to pay B.C. share of coal port

EDMONTON (CP) — Transport Minister Jean-Luc Pepin said Friday the federal government has received no official word from British Columbia that the province intends to withdraw its participation in the Prince Rupert coal port development.

A B.C government official said this week the province would not provide the $4 million it committed to ensure grain facilities planned for the Ridley Island site would be large enough to handle B.C.

The money was the B.C. share of a $42.5-million package negotiated with Alberta and the federal government for development of Prince Rupert as a grain site.

PEPIN TOLD A NEWS conference he would "regret" any decision by B.C. to withdraw from the development.

If the province did withdraw, the federal government would have to pay B.C.'s share, he said.

However, the minister hinted that funds promised by the federal government to develop coalfields in northeastern B.C. could be a lever in negotiations with the province.

"I don't intend to bring British Columbia to court. So we will adjust, and the fact that British Columbia doesn't seem to need the $70 million that we've committed to the coal project will make adjustment easier."

PEPIN TOLD REPORTERS after addressing the national convention of the Canadian Trucking Association that the Prince Rupert port was going ahead despite financing delays.

"Don't imply in any way that the project is not in great shape from a federal government point of view.

"Prince Rupert is one of the most important projects in western Canada now because it's the second road for grain the future.

"Consequently, all the growth factors in the grain industry are channelled through Prince Rupert. This is the exit of the future.

"Then if coal comes in on top of the grain movement, the combination of coal and grain makes Prince Rupert one of the great ports of Canada."

Seoul forces sink Red boat, scatter MiGs

SEOUL, South Korea (UPI) — A North Korean spy ship was sunk and eight North Koreans were killed in an air and naval battle today between South Korea and its northern neighbor, the South Korean defence ministry said.

The confrontation came just four days before the 30th anniversary of the beginning of the 1950-53 Korean war.

The armed North Korean spy boat went down about 40 miles off the coast of Sosan, 65 miles southwest of Seoul, the announcement said.

"While the operation was under way, North Korea, to provide cover for the escaping agent boat, sent 12 MiG-21 jet fighters and five warships into our airspace and waters, creating a situation in which a war could be touched off at any moment," the announcement said.

"Appropriate actions by our air force forced the North Korean aircraft and vessels to flee, thereby deterring a possible outbreak of war," it said.

The North Korean ship was first spotted Friday while approaching the coast near Sosan. A guardpost challenged the vessel to halt, but it did not respond and two warning shots were fired, the ministry said.

The North Korean boat countered with a volley of gunfire and fled westward at a speed of 30 knots, it said.

Life term for killer of woman

A B.C. Supreme Court jury Friday found Denis Barry McFadden guilty of first degree murder in the March 17 knife slaying of a Saanich woman.

Mr. Justice Gordon MacKinnon sentenced the 29-year-old Sidney man to life imprisonment. McFadden will be eligible for parole after a minimum 25 years.

MacKinnon recommended McFadden be given psychiatric treatment at the request of both crown and defence counsels.

The jury deliberated almost 2½ hours Friday afternoon before finding McFadden guilty of first degree murder in the death of 31-year-old Marion Barbara MacKay.

McFadden had nothing to say on his own behalf before sentencing.

The judge spent the morning reviewing crown and defence evidence for the jury and instructing it on points of law.

Guerrillas murder 10

SAN SALVADOR, El Salvador (UPI) — Leftist guerrillas killed 10 people in two separate raids while a third group stormed a radio station and tied up the employees and a UPI correspondent so they could broadcast a message calling for a general strike.

Modern Waterloo splits Ladysmith

By DONNA REIMER
Colonist correspondent

NANAIMO — Two Ladysmith-area schools are vying for the same principal in a battle in which more than 100 Waterloo elementary students stayed at home Friday.

Davis Road elementary school principal Bob Smith was given a transfer to Waterloo elementary school effective at the start of the new school year in September.

However, School District 68 board cancelled the transfer after Davis Road parents protested.

Angry Waterloo parents, in a counter-protest, kept all but 16 of the school's 129 pupils home Friday.

Waterloo parents' spokesman Sandy Low of Hallberg Road said Friday afternoon that the parents had requested a principal change at Waterloo this year so that some new ideas could be brought into the school.

They were very pleased with Smith's appointment and had already discussed some ideas with him, Low added.

Davis Road parents appeared at the June 11 school board meeting to object to Smith's transfer to Waterloo.

They said that they had not been consulted and the transfer meant the school would wind up with four principals in seven years.

This week the school board during an in-camera

Page 2—Schools

F-18: Concern but confidence

OTTAWA (CP) — Gen. Ramsey Withers says he's concerned with development problems of the F-18 fighter plane but is confident it will be "an extremely effective aircraft."

Withers, the new chief of defence staff, said in an interview Friday that "it is only reasonable that one would be concerned" with reports of development difficulties. A U.S. congressman recently declared the McDonnell Douglas plane is "literally falling apart."

"I'm no more concerned about this than I would have been with any other of the possible choices we might have made," said Withers.

Other fighter planes also had problems in the development stage, he said.

The aircraft is reported to leak fuel from the fuselage and to have an unacceptable roll rate.

Asked about the impact of rising costs on the number of planes Canada would be able to buy, Withers said he expected the armed forces would get a sufficient number because of contract terms.

Withers said he felt "some of the things being said about the events in the flight test program are somewhat excessive."

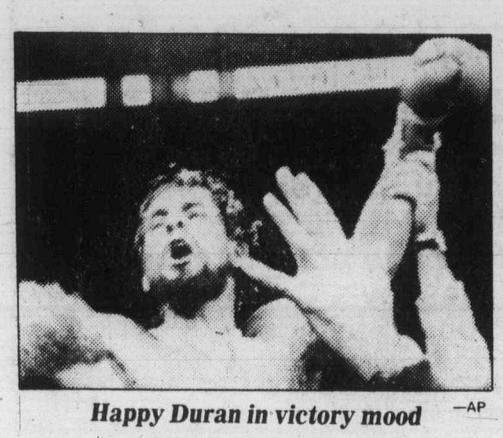

Happy Duran in victory mood —AP

2,000 suffer TKO at arena

About 2,000 Vancouver Island boxing fans were bitterly disappointed Friday when a closed-circuit telecast featuring the Sugar Ray Leonard-Roberto Duran welterweight championship boxing match was cancelled.

Duran was winner of the 15-round Brawl in Montreal on a unanimous decision. *See story Page 24*

"Technical problems with equipment" was the reason given to a large crowd milling around Memorial Arena at about 5:30 p.m., only 15 minutes before the program was to begin.

Inside, a spokesman said the projector, air-freighted from Toronto, had a cracked lens, making the telecast impossible. A weak signal had been received earlier in the day but on checking the machine, projectionists discovered the fault.

Arena-manager Jack Morgan said a backup projector couldn't be obtained as the large advance ticket sale at the Pacific Coliseum in Vancouver had forced promoters to use the only spare in the area at the nearby Agrodome.

"We tried to get a projector from Edmonton but that didn't work out," said Morgan, who added that this was only the second time money had to be refunded for a boxing telecast here.

Arena doors were locked and Victoria police held the well-behaved but grumbling crowd back as refunds were made.

There were 1,719 tickets—at $20 — sold prior to 5 p.m. and about 150 complimentary tickets had been distributed.

And there were numerous fans with money in their hands lining up at the wickets only to be turned away.

INSIDE

Prevue Puzzle —Page 17

Gilder earns lead in Canadian Open — Page 25

School's toughest job goes to subs —Page 31

Bridge	33
Business	6-8
Classified	35-49
Comics	16
Crossword	32
Editorials	4
Entertainment	18-21
King Fisherman	29
Letters	5
Living	31-33
Marine Calendar	51
Medical	33
Names in the News	20
Provincial Court	28
Sports	24-27

Ottawa must change attitude first, says minister

A change in attitude on the part of the federal government, rather than constitutional talks, is the key to holding Canada together, Education Minister Brian Smith said Thursday.

Speaking at a Victoria Rotary luncheon, Smith, a lecturer in constitutional history at the University of Victoria law school, said:

"No amount of constitutional talks will help hold the country together unless there is a change of attitude on the part of Ottawa toward the far-flung regions of the country.

"It doesn't take constitutional talks for the federal government to understand that there is a housing shortage in B.C. There is no housing shortage in Toronto or in Montreal so (as far as Ottawa is concerned) there is no housing shortage in Canada."

SIMILARLY, constitutional talks will not substitute for genuine understanding of the West by federal officials, who to this point have been content with brief forays outside of Ottawa.

On a recent trip to Quebec and Ontario it became clear to him that Central Canada still insists on maintaining its position at the expense of the West, Smith said.

He noted that Ontario's Conservative Premier William Davis is preparing for a provincial election, and said the opposition leader in Ontario is not the leader of the NDP or the Liberal parties.

"The leader of the opposition in Ontario is (Alberta Premier) Peter Lougheed."

There is little doubt that Davis will win an election in Ontario by running against Lougheed, Smith said.

"ONTARIO IS absolutely determined that it is going to enjoy energy prices one-third the cost of those in some countries of Europe, at the expense of Western Canada."

Although he disagrees with the separatist policies of the Parti Quebecois, Smith said that Quebec has "extremely able and attractive men at the helm of government."

While most people assume that Quebec Liberal leader Claude Ryan will win the next provincial election, Ryan is a poor "media projector" and has little support among the young people, technical and intellectual leaders, and university staff, Smith said.

Even if Ryan became premier, the currents of Quebec nationalism will remain strong, Smith believes.

Constitutional talks scheduled for the next few months will have some success as long as the goals for the talks are not "unrealistic," and as long as "constitutional issues don't cloud the real issues: energy, tax dollars, and natural resources."

"WHAT WE have tried to stress is that the existence of strong provinces does not mean a weak country. A federal government which only has its eyes set on Central Canada will alienate other parts and will produce more widely felt and respectable forms of separatism."

By suggesting an export tax on western resources, without similar taxes on central Canadian energy exports, and by insisting on a short-term $70 million loan for B.C. coal development, while offering a liberal $50 million loan for a similar development in Nova Scotia, Ottawa is jeopardizing the positive relationship that B.C. seeks, Smith said.

"Constitutional difficulties could be resolved by partners of good will. But when those other items remain unresolved, where the climate is bad, it does not augur well for the settlement" of constitutional issues such as language and individual rights, Smith said.

Courtenay school problems

Parents demand action

COURTENAY — Additional staff for Arden elementary school, to correct overcrowding and allow for better distribution of a core group which requires excessive disciplining, has been demanded by a group of parents.

The school board room was crowded as a large delegatiion of parents attended to present a brief on the matter.

Barry Gibson, spokesman for the group, said the parents were more than satisfied with the staff, the extra-curricular activities which are provided and the facilities, resource material, playground and classroom layouts.

However, he said, "we have become acutely aware of the overcrowded and stressful conditions in the intermediate grades, in particular the many behavior and learning problems that are occurring in the Grade 4 class."

He said the problem began four years ago when a particular group entered Arden school and has increased as the children have grown "older and bolder."

The committee, Gibson said, endorses the principal's proposal for hiring another staff member for this September. He explained that a classroom was available and with the extra teacher the Grade 4 class could be regrouped in smaller units to reduce the stress of disciplining the eight to 10 children in question.

Gibson estimated the cost to the average taxpayer to cover the cost of an additional teacher would be about $1.50 a year.

The parents also indicated in future they would assist in supervision recess and lunchtime activities.

Several parents spoke about the effect the problem is having on their own children. A music teacher also related her experience with the class.

The brief concluded: "We will not accept a continuation of the problems. We want our children to learn and grow in classrooms free of stress, clamor and conflict. Childhood is a fleeting experience that is worthy of our best efforts to enrich. We need and want another teacher."

The trustees replied that the parents were welcome to return to the September board meeting after enrolment in the school is known.

However, it was pointed out that the problem might be solved before then and if so, the parents would be advised.

Imperial 7.5 cu. ft. chest freezer

GUARANTEED LOWEST PRICE

244.44

"This Saturday only, Eaton's is offering a 7.5 cu. ft. chest freezer at the guaranteed lowest price in B.C. Its handy size is just right for apartment-style living. And its exclusive refrigerant tubing on both the liner and cabinet walls plus booster cold coils on the freezer floor produces the maximum freezer efficiency. The strong polyurethane foam insulation saves space because it is just half the thickness of fiberglass.

You can store up to 263 lbs. of food. And it comes with a handy storage basket and food divider. All this at a price so low, I guarantee it to be the lowest you'll find."

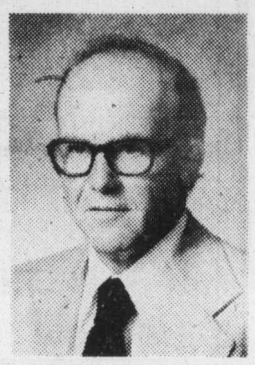

Compare the price
Compare the quality
Compare the value. I did.
And I guarantee it.

I Guarantee it!

J. Beattie
Manager,
Eaton's Major Appliances

Find comparable quality and features for less within 30 days of purchase and Eaton's will refund the difference.

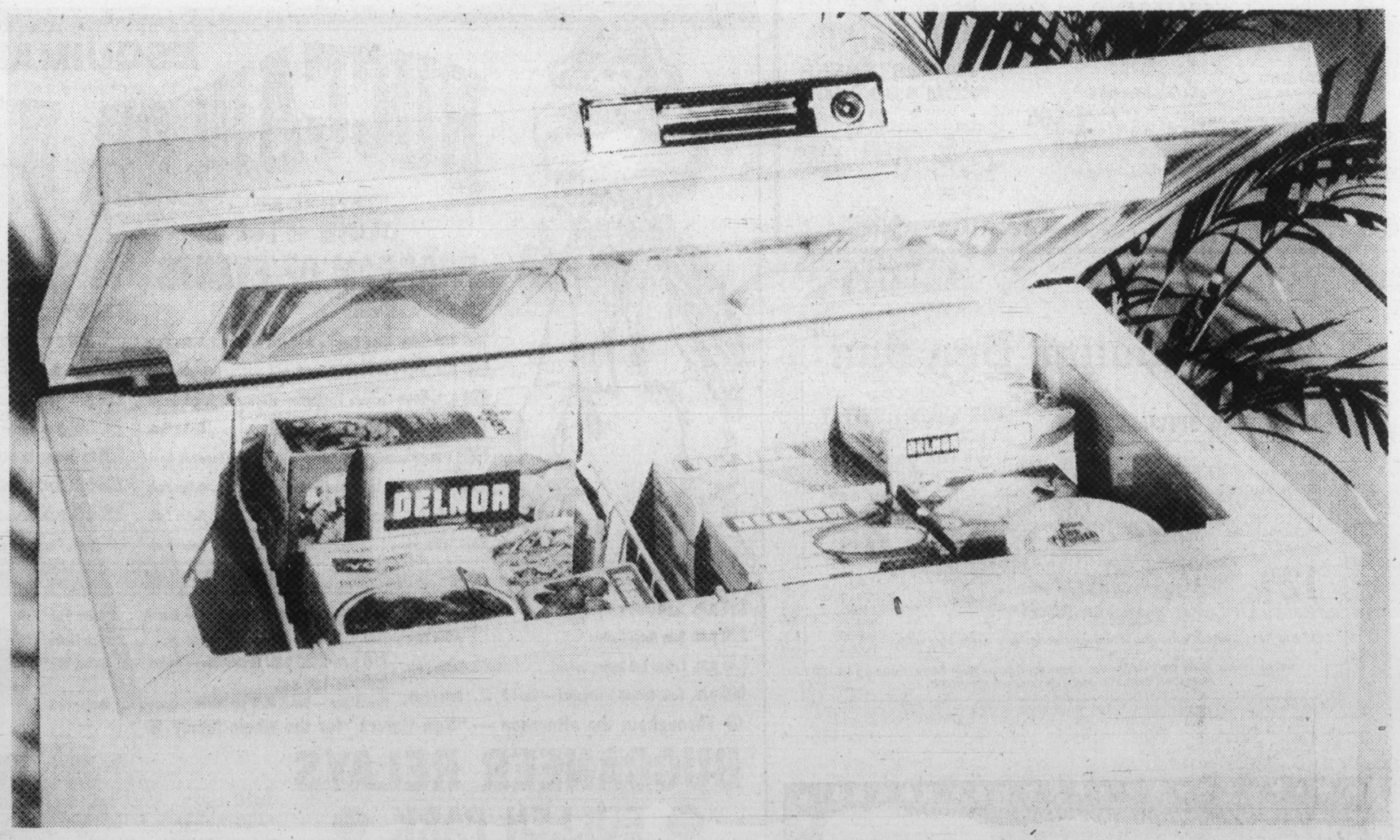

Eaton's 7.5 cu. ft. chest freezer features:

- 2½" polyurethane foam insulation
- freezer basket
- food divider
- safety pop-out lock and key
- handy apartment size
- refrigerant tubing, booster cold coils
- 263 lbs. capacity
- coin-slotted cold control
- Almond decorator color
- Approx. 90 cm H x 87 cm W x 58 cm D.

Freezers, Main Floor, Home Furnishings Building

Also available at or through Eaton's, Duncan

EATON'S

Store Hours: Monday, Tuesday, Saturday 9:30 a.m. to 5:30 p.m. Wednesday, Thursday, Friday 9:30 a.m. to 9:00 p.m.

THE ROCKY HORROR PICTURE SHOW
FINALLY RETURNS!
See page 19

WE BUY
LOW-MILEAGE, LOCAL ONE-OWNER IMPORTS
THREE POINT MOTORS
2620 GOVERNMENT
at Hillside
385-6737
Dlr. Lic. 5053

CORRY'S

- ★ Unique, Exclusive Formula
- ★ Attracts and kills more slugs and snails than other baits
- ★ Soft powder (no hard pellets or sticky liquids)
- ★ Extremely effective *YET CORRY'S CONTAINS LESS CHEMICALS THAN ANY OTHER BRAND. (Check labels)*

The Colonist.

THE ISLAND

Section Two/Saturday, June 21, 1980/Page 23

Comox Valley chamber features new blood

By RUTH McKELLAR
Colonist correspondent

COURTENAY — A new slate of officers has been elected for Courtenay-Comox Chamber of Commerce and two long-time members of the executive have been ousted.

Jim Barclay presented a slate of proposed directors, which did not include the names of the secretary and treasurer, each of whom had indicated she would stand for re-election.

Both names were later nominated from the floor but defeated in a vote.

Ruth McKellar has been secretary for some 15 years and Colleen Ireland treasurer for about 10 years.

Those elected to the directorate included no women and none with any chamber experience.

Elected to the directorate were Art Meyers, Stan Hagen, George Smith, Alan Murnahan, Jim Barclay, Peter Gibson, John Ross, Peter Hanson, all new to the chamber movement, and Cec Takahashi, Joe Wuest and Skip Blain, who have had past association with the local chamber.

Cliff Laver, local businessman and past president of the B.C. Chamber of Commerce, was guest speaker at the meeting.

Laver spoke briefly on the economic situation in Canada and then turned to the local chamber, which he said actually began as a board of trade in 1910.

In a copy of the *Argus*, a local newspaper now out of circulation, he read that the board of trade had 60 members out of about 800 people.

Priorities attained for the year were dredging the Courtenay River, the road to Kye Bay, incorporation of Courtenay as a city, public ownership of utilities and hard-topping of the Island Highway.

Future plans called for completion of the Cumberland-Alberni Road, still a priority, the Sayward Road and making Forbidden Plateau a national park.

A courthouse for Courtenay was also in the plans, with the facility located for many years in Cumberland.

Development of coal was another matter for the future and Laver said that "we have now come full circle and back to developing coal."

Laver said he liked to think of the chamber of commerce as four concentric circles, with the local chamber on the inside acting as the unifying force in the community.

The Associated Chambers of Commerce of Vancouver Island, with some 30 chambers as members including Powell River, acted as a middleman.

He said the B.C. chamber had the "ear of the provincial government while the Canadian chamber was the collective voice to the federal government and the cabinet."

"However," he said, "everything starts right here."

Laver concluded that the chamber is the voice of business and exhorted members to stand up and be counted, the theme of the recent B.C. chamber annual meeting.

He later installed the new directors in a brief informal ceremony.

Also speaking to the guests was George Tillotson, a director of the B.C. Chamber of Commerce and vice-president of the Vancouver Island Publicity Bureau, who is the Comox council representative to the chamber.

He said the annual meeting held recently in Comox impressed him with the high calibre of organization, the speakers and the debate and policy sessions.

Holding up a thick policy book, he said: "Obviously it is impossible for me to go into this document."

Present at the annual sessions were 219 delegates from 58 chambers of commerce.

There were four policy sessions, keynote speakers including Simma Holt, luncheon speakers and a panel speaking on economic projections for B.C. and its trading partners. Premier Bennett also spoke.

Tillotson said the panel agreed that B.C. will grow better than the rest of Canada and its trading partners.

Cowichan cows take ill

Region seeking quick action on mystery spill

By DEREK RHIND
Colonist correspondent

DUNCAN — Cowichan Valley Region Board is concerned about a mysterious chemical spill which may have affected cattle in the Deerholme area.

The board announced Friday afternoon it has called on Environment Minister Stephen Rogers to take immediate action and ascertain what caused several cows to take ill at a local farm.

The cattle were drinking water from a creek which may have been contaminated with a chemical from a tank car on the CNR line at Deerholme.

The chemical suspected is pentachloraphenol (PCP).

It is used as a wood preservative in the lumber industry.

However, blood samples taken from the cows showed only a high concentration of lead.

The cattle have recovered since, having been stopped from drinking water from the creek, it was learned Friday.

What's more, before the cows took severely ill and were still producing milk, this milk was fed to pigs and they did not become ill.

At the same time Ken Broadland, the Cowichan district conservation officer with the provincial environment ministry, said on Friday that he was also concerned.

He recently took samples from the creek, which empties into a large swamp, and sent them to the provincial laboratory in Vancouver.

That's where the matter becomes confusing.

According to Broadland, he got a letter back which said there was no presence of PCP in the samples of the creek's water.

However, in the same breath the laboratory stated that "there possibly could have been .0025 parts per million" of PCP in the water.

According to Broadland, the environment ministry's safe level for PCP concentration is .001 ppm.

In its message to Rogers, the region noted that the ministry took samples around May 14.

However, no answer was forthcoming as late as June 5.

That's when the regional board staff contacted the lab in Vancouver and the lab reported that the PCP content was "0.25 ppm" 25 metres from the tank car, 0.001 in the swamp.

In addition, Broadland had noted that samples taken from the tank car itself had produced a reading of 150 ppm.

This was a "very high" concentration, he noted.

The farm belongs to Ken Williams but neither he nor Mrs. Williams has become ill or has suffered any other effects so far.

They're continuing to keep the cows corralled and are using well water, in the meantime, on the advice of the veterinarian, Dr. Al Longair of Duncan.

Meanwhile, the board in its double-registered letter to Rogers demands that immediate steps be taken to contain the spill, clean it up and "dispose of the remaining PCP from the tank car."

Broadland added he has asked the waste management branch to come up and conduct further tests "to shed more light on this subject."

"Something happened there but at this stage, no one knows what happened."

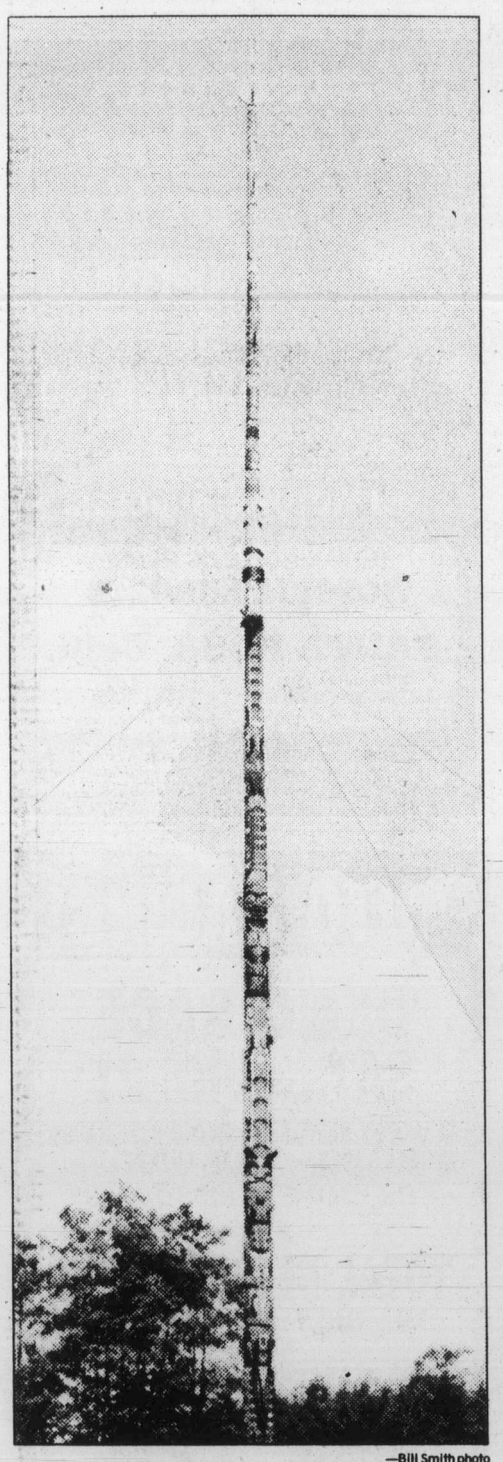

—Bill Smith photo

Tallest totem

Giant totem carved by six Indians towers 173 feet above ground at Alert Bay on Cormorant Island. World's tallest totem pole stands on Nimpkish band property near the longhouse. Pole with 22 figures is carved history of Kwakiutl Nation. Carvers included the late Benjamin Dick, sons Adam and Benjamin Jr., Mrs. William Cook and William Matilpi.

College president Gerry Sylvester is flanked by Lucy, left, Fawcett

Academic, vocational winners

Two tops at Malaspina

NANAIMO — The top two students of the year at Malaspina College are both Nanaimo residents but not on a lifelong basis.

Sandra Fawcett, who has been awarded the Governor-General's Medal for academic excellence, was born in Alberta while Nancy Lucy, who won the Lieutenant-Governor's Medal for the best all-round vocational student, is a native of Saskatchewan.

The two students received their awards at the regular monthly meeting of the Malaspina College board and at the same time were presented with $300 scholarships.

The scholarship that accompanies the Governor-General's Medal is donated by the college faculty association and the one for the outstanding vocational student is provided through the college's Scholarships and Bursaries Fund.

Married with a four-year-old son, Sandra Fawcett completed her two-year diploma of arts program with a 3.95 grade point average, missing the magical perfect score of 4.0 by just a fraction.

A graduate of Ross Sheppard composite high school in Edmonton, she has lived in Nanaimo for six years and plans to continue her studies toward a degree through the University of Victoria's extension program.

This will allow her to take third-and fourth-year courses that are offered at the college on an evening and weekend basis by UVic.

"I would love to be able to go full time to Victoria," she says, "but my little boy is due to start kindergarten in the fall and I want to be at home with him and with my husband, who works at the Nanaimo Biological Station."

Nancy Lucy, a mature student with sons aged 22 and 19, has already completed a bachelor of education degree at the University of Brandon, Man., and has worked for a number of years as a teacher.

Three years ago she moved to Nanaimo from Brandon with her family when her husband Arthur was appointed to be the Protestant minister at the new Nanaimo Ecumenical Centre.

The Lucys had lived for six years in Brandon and also spent eight years in Pilot Mound, Man., where Lucy was the United Church minister.

After working for a while as a substitute teacher, Nancy Lucy decided that the time had come for her to change careers and following almost a year of full-time secretarial studies at Malaspina, she was recently appointed secretary to the math science area of the college.

"I am finding the job both varied and interesting," she says, "and it's just what I wanted for it allows me to keep up my interest in education."

Today sounds like a honey

NANAIMO — The Malaspina College bee yard will be abuzz with activity today.

The occasion is a special event for people interested in learning more about bees and honey, through local beekeeping expert Ed Milot.

Milot will be at the bee yard for the event between 10 a.m. and 3 p.m..

The bee yard is immediately behind the Environamental Sciences Building at the highest point on the Malaspina campus and Milot is all set to share his secrets with what is expected to be a good turnout of weekend visitors.

In addition to the bee yard and its hives, bee films will be shown in the lounge area of the Math Science Building.

The college's Museum of Natural History, with its display of birds and mammals native to the area, also will be open while the nearby Tamagawa Garden, given to the college by Japan's Tamagawa University about a year ago, is well worth seeing and a perfect place for picture-taking.

A gift of park

LADYSMITH — There's a new 14-hectare provincial park in the Yellow Point area.

It was donated to the government by Mrs. Vaughan Roberts with one simple condition attached: That it be named Roberts Memorial Park, in memory of her husband, the late O. D. Roberts and of her daughter Joan Roberts Morgan.

The waterfront property has been owned by the Roberts family for more than 50 years.

Lands Minister James Chabot accepted the gift "with pleasure on behalf of the government and residents of British Columbia."

Cobble Hill looks at plan today

DUNCAN — Cobble Hill's draft settlement plan will receive its first public viewing at an "informal open house" today between 10:30 a.m. and 4:30 p.m. at Cobble Hill Community Hall.

This meeting, the first of three, will be followed by a public meeting Thursday at 8 a.m., also at Cobble Hill Community Hall, and a public hearing at a later date.

Copies of the draft settlement plan and large-scale plan maps will be on display. As the meeting is an informal one, residents may attend at any time of the day.

The plan, defined as a statement of goals, objectives and policies to guide future development and land use in the area, has been under consideration by the Cowichan Valley Regional District since 1976. At that time the CVRD distributed a community questionnaire.

The intent of the plan is to provide direction as to how the regional district and local residents envisage the area developing over the next five to 20 years.

The plan deals specifically with the use and management of land and water surfaces and will form the basis of any revision to zoning and subdivision bylaws.

The CVRD has estimated that by the year 2001, the population of the area will be 5,700, which would represent a substantial residential growth in the predominantly-rural area.

"In order that this growth is accommodated in a manner which protects the area's valuable resources and makes provision of services affordable, it is essential to develop an over-all residential development plan," the draft report states.

The plan recommends the gradual infilling of development in the central corridor between Cobble Hill village and Telegraph Road. Lot sizes in this area would be in the half-acre range.

Provision will be made for community water and neighborhood parks.

Lots ranging up to one acre would be the standard size on the periphery of the area, acting as a buffer zone between the residential community and the rural community.

Further creation of isolated subdivisions, such as Satellite Park and Douglas Hill, would be discouraged.

The plan recognizes the value of the agricultural land within Area C (Cobble Hill) and attempts to preserve and protect land with enduring value for agriculture.

Cobble Hill village would be the prime focal point for future commercial growth.

However, the plan does recognize Fisher Road and the Trans-Canada Highway as a secondary focus for commercial activity.

Infilling of existing commercial areas would be encouraged before new areas were opened up.

Light industrial activity would be encouraged in the settlement area because of the proximity of the railroad line.

The plan predicts that future industrial activity would be tied to agricultural needs.

The plan states aquifers east of the Trans-Canada Highway may provide enough bulk water to service the area and recommends the eventual establishment of a bulk water system for the south end of the regional district.

For the interim, it recommends a more rational organization of community water systems.

Gilder cards second 67 for Canadian Open lead

Gary Player
. . . from behind tree

ILE-BIZARD, Que. (CP) — Bob Gilder fired a second consecutive three-under-par 67 Friday for a three-stroke lead over George Burns at the midway point of the $350,000 Canadian Open at the Royal Montreal Golf Club.

Gilder battled intermittent rain and winds gusting to 50 kmph in the morning and was off the course when the skies opened in mid-afternoon and forced suspension of play at 4:55 p.m. EDT. Gilder's 134 total was safe and dry in the clubhouse.

Fifteen threesomes waited 83 minutes to resume and staggered home drenched, some with rain-inflated scores.

Burns, the first-round leader, shot a 71 after a 66 Thursday on the par 35-35-70, 6,628-yard suburban Montreal course and was alone in second place at 137 for 36 holes.

"Holding up an umbrella all the time makes my hands tight, but the wind is the big thing on this course," said Gilder, a 29-year-old from Corvallis, Ore., who finished fourth in the Canadian Open last year at Oakville, Ont.

"If you don't pick the right club, and with the wind, it can blow it 20 yards off your line."

IRONS OK

Gilder's round included five birdies and two bogeys, the latter coming on the par-four, 391-yard eighth hole and the par-four, 429-yard 11th. But he said he was pleased with his irons.

"I feel a lot more confident this year about my game. I can just about move the ball around the way I want."

He said he drove "100 per cent better than yesterday."

"I hit the ball solidly. I had a talk with my driver last night. I just had an off day yesterday. I've played six of the last seven weeks, and it was just an off day."

In third place at 138, two under par, were Jim Nelford of Burnaby, Mike Donald and defending champion Lee Trevino. Nelford had a second-round 70, Donald shot a 68 and Trevino came in at 67.

Tied at 138 were Jack Nicklaus, Johnny Miller, Hale Irwin, Bill Kratzert, Ben Crenshaw and Gary Player of South Africa. Nicklaus had a second-round 68, Miller a 72, Irwin 71, Kratzert 70, Crenshaw 70, Player 68 and Dent 71.

Calvin Peete fired a 69 to march par over 36 holes with Tommy Valentine, who had a 73.

ROUND ADEQUATE

Nicklaus, who ended a lengthy victory drought with a record-tying fourth United States Open victory last week at Springfield, N.J., said he thought his 68 was a decent enough round.

"I thought 68 was a very good round of golf today," said the Golden Bear. "The wind was blowing very, very hard. I'm pleased to be in the position I'm in and to be able to make a run at it.

"Today was a three or four-shot tougher day to play. I managed my game better. I played well yesterday, but nothing happened."

Nicklaus had four birdies and two bogeys on the day, saving a par on the ninth hole, his last, by pitching within four feet after missing to the right on the 417-yard par-four.

Nelford, playing with a sore shoulder, said "playing conditions were a little tough today."

"The only part of my game that hasn't been too good is driving the ball. The fairways here are narrow, and you've got to hit a real good drive to get it in the fairways. I'm going to work on that and hope to drive it well tomorrow."

Nelford had four birdies and four bogeys, including a three-putt green at the 176-yard, par-three fifth hole.

BAD START

First-round leader Burns said he started off badly early in the day.

"My first decision was a bad one today — I looked out the window at my hotel and saw the sun and dressed for warm weather."

He spent most of the rest of the day "changing into and out of sweaters and rain gear and just never did get going."

A total of 73 players made the halfway cut of the low 70 and ties at a 147 scores. Apart from Nelford and Dave Barr of Kelowna, who shot a 70 for a 36-hole total of 142, other Canadians to advance were Bob Beauchemin of Victoria, Dan Halldorson of Brandon, Roger Klatt of Barrie, Jerry Anderson of Toronto and Gar Hamilton of Toronto.

Beauchemin shot 73 for a 146 total.

Jim Rutledge of Victoria carded a 79 for a total of 155.

Two-round Canadian Open scores

Bob Gilder	67-67—134
George Burns	66-71—137
Jim Nelford	**68-70—138**
Mike Donald	70-68—138
Lee Trevino	71-67—138
Jim Dent	68-71—139
Jack Nicklaus	71-68—139
Johnny Miller	67-72—139
Bill Kratzert	69-70—139
Hale Irwin	68-71—139
Ben Crenshaw	69-70—139
Gary Player	71-68—139
Calvin Peete	71-69—140
Tommy Valentine	67-73—140
Bob Shearer	68-73—141
Don Pooley	69-72—141
Bobby Wadkins	70-71—141
Jerry Pate	72-69—141
Peter Jacobsen	69-72—141
Leonard Thompson	68-73—141
Tom Weiskopf	71-71—142
Peter Teravainen	69-73—142
Ed Fiori	70-72—142
Rex Caldwell	73-69—142
John Mahaffey	74-68—142
Dave Barr	**72-70—142**
Danny Edwards	70-72—142
Tom Watson	69-73—142
Ed Sneed	71-72—143
Bill Sander	75-68—143
Hubert Green	71-72—143
Artie McNickle	73-71—144
Buddy Gardner	70-74—144
Charlie Gibson	74-70—144
Mark Lye	70-74—144
Jaime Gonzalez	70-74—144
Tom McGinnis	70-74—144
Craig Stadler	72-72—144
Roger Klatt	**68-76—144**
J.C. Snead	72-72—144
Bruce Devlin	71-73—144
Howard Twitty	72-72—144
Jon Chaffee	75-69—144
Peter Oosterhuis	73-71—144
Lon Nielsen	73-72—145
Vance Heafner	71-74—145
Skip Dunaway	71-74—145
Ed Dougherty	69-76—145
Andy Bean	71-74—145
Bob Murphy	71-74—145
Tom Shaw	74-71—145
Joe Hager	73-72—145
Jim Chancey	74-72—146
Dana Quigley	72-74—146
Mark Pfeil	72-74—146
Doug Black	71-75—146
Bob Beauchemin	**73-73—146**
Lee Elder	71-75—146
Jerry Anderson	**75-71—146**
Gil Morgan	70-76—146
Andy North	78-68—146
Jimmy Powell	70-76—146
Joe Inman	72-74—146
Dan Halldorson	**71-75—146**
Ron Streck	71-76—147
Gar Hamilton	**74-73—147**
Lyn Lott	73-74—147
John Schroeder	70-77—147
Dave Eger	72-75—147
Morris Hatalsky	74-73—147
Phil Hancock	73-74—147
Scott Simpson	73-74—147
Jack Ferenz	73-74—147
FAILED TO QUALIFY (Canadians and notables)	
Alan Tapie	74-74—148
Allen Miller	75-73—148
George Archer	75-73—148
Tom Purtzer	75-73—148
Lon Hinkle	74-74—148
Barry Jaeckel	76-73—149
Charles Coody	75-74—149
Miller Barber	72-77—149
Terry Diehl	76-73—149
Bruce Lietzke	74-75—149
Gibby Gilbert	76-73—149
Pat O'Donnell	**71-78—149**
Kermit Zarley	76-74—150
Rocky Thompson	74-76—150
Bob Byman	72-78—150
Don Bies	74-76—150
George Knudson	**74-77—151**
Bob Zender	76-76—152
Rod Funseth	77-75—152
DeWitt Weaver	77-75—152
Gay Brewer	77-76—153
Jean Louis Lamarre	**74-79—153**
Serge Thivierge	**73-80—153**
Dan Talbot	**73-81—154**
Eddie Pearce	74-80—154
Jim Rutledge	**76-79—155**
Scott Knapp	**81-74—155**
Tommy Aaron	80-75—155
a-Graham Cooke	**76-79—155**
Gary Koch	75-81—156
Adrien Bigras	**85-71—156**
Bob Panasiuk	**75-81—156**
Forrest Fezler	80-76—156
a-Richard Zokol	**81-77—158**
a-Rafael Alarcon	78-80—158
a-Greg Olson	**78-81—159**
Dave MacKenzie	**80-82—162**
Ben Kern	**82-81—163**
a-Rick Sepp	**78-88—166**
Greg Pidlaski	**84-82—166**
Gilles Larouchelle	**83-87—170**

a - amateur.
bold face - Canadian

Lancers win

ROCHESTER, N.Y. (AP) — Dusan Lukic scored one goal and assisted on another by Fred Grgurev to lead Rochester Lancers to a 2-0 victory over Tampa Bay Rowdies in the only Friday night North American Soccer League victory over Tampa Bay Rowdies.

UVic crew into semis

OAKRIDGE, Tenn. — A crew from the University of Victoria qualified Friday for today's semi-final in the women's eights event of the 15th annual U.S. Open regatta.

The UVic crew placed third behind Wisconsin and UBC is qualifying heats which reduced the field from 19 to 12 crews. The top three crews from each of two six-boat races today advance to Sunday's final.

THE ROCKY HORROR PICTURE SHOW
FINALLY RETURNS!
See page 19

Cannor Nursery Garden Centre
(A Division of Cannor Nurseries Ltd.)
THIS WEEK'S SPECIAL!
FUCHSIA HANGING BASKETS
25% OFF!
PEONIES
● red, pink and white
● now in bloom
2 gal. 2.99
JUNIPERS
● wide selection
● in many sizes
PHOTINIA "FRASERI"
● highly ornamental shrub, with new coppery-red foliage on bright, red stems.
QUINAULT EVERBEARING STRAWBERRY PLANTS 89¢ each
● loaded with berries
10 or more 80¢ each
SPRING HOURS: Mon.-Sat. 9 a.m. 8 p.m. CLOSED SUNDAYS
CANNOR NURSERY GARDEN CENTRE
4660 Elk Lake Drive
(Next to Royal Oak Inn)
658-5415
6-20

We Thought You Should Know
DISCOUNTS
1980 PLYMOUTH CARAVELLE

$800 DISCOUNT
OFF LIST PRICE
ON SELECTED MODELS
CHOOSE FROM 15 BRAND NEW CARS AND WAGONS
1980 CHRYSLER CORDOBA
$800 DISCOUNT
OFF LIST PRICE
ON SELECTED MODELS
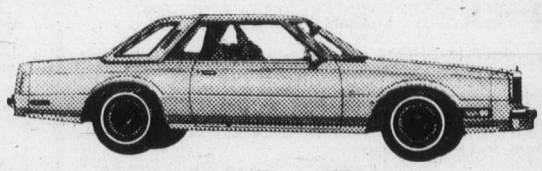
CHOOSE FROM 21 BRAND NEW SPORT COUPES
1980 CHRYSLER LE BARON

$800 DISCOUNT
OFF LIST PRICE
ON SELECTED MODELS
CHOOSE FROM 10 BRAND NEW CARS AND WAGONS
WANTED
YOUR CAR OR TRUCK
TOP TRADE-IN PRICES NOW!
5-YEAR 80,000 KM FACTORY WARRANTY ON THESE CARS AT NO EXTRA COST!
FINANCE LEASING
12% INTEREST FOR 12 MONTHS
BUY YOUR VEHICLE AT FULLY DEPRECIATED VALUES
ENSIGN
CHRYSLER PLYMOUTH
NEW AND USED CARS
YATES AT COOK
NEW AND USED TRUCKS
QUADRA at CALEDONIA
386-2411
DL5295

ALUMINUM PATIO COVERS

• ALUMINUM SPECIALISTS FOR
—thermal windows
—storm windows
—roll-up awnings
—patio covers
—fly screens
—door canopies
—regular awnings
—siding
—sundeck covers
—carports
FREE ESTIMATES
RAIN OR SHINE IT'S LIVEABLE!
B.C. ALUMINUM
"THE NAME YOU KNOW"
479-7121

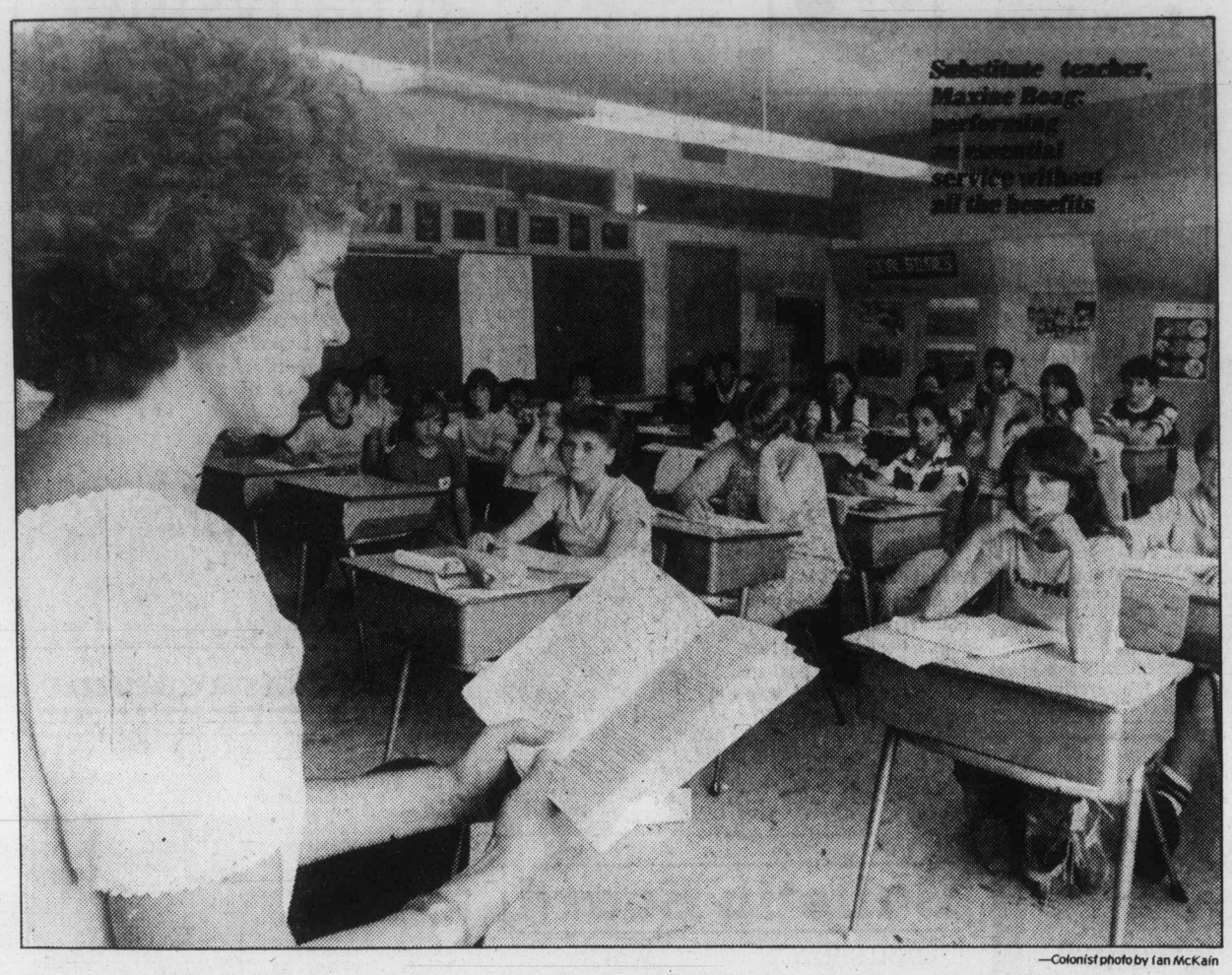

Substitute teacher, Maxine Boag: performing an essential service without all the benefits

—Colonist photo by Ian McKain

'FLEXIBILITY OR PERISH' THEIR MOTTO

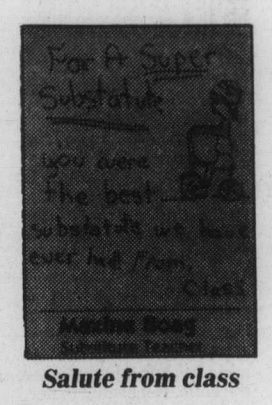

Salute from class

Sub chalks tough course

Third of four parts

by PAUL De GROOT
Colonist staff

TOUGHEST job in the system.

That's the description teachers are most likely to give when you ask them what it's like to be a substitute teacher.

On the plus side, the hours tend to be shorter than those of a full-time teacher. And a sub can count on getting plenty of variety as well as being master of his or her own time.

The bad news is that the hours are often too short and unpredictable for anyone who hopes to make a living from substitute teaching. The wages are even shorter. Subs make one-third to one-half of what a regular teacher makes, even though they do basically the same work. And the job security is dismal. Hired by the day, subs have no guaranteed jobs and get no fringe benefits such as medical coverage or paid holidays or sick leave which most of us take for granted.

Paul Rothe, a substitute for more than four years who just recently got a full-time teaching position, says his paycheque jumped by nearly three times when he went from a full-time substitute to a full-time teacher. He does have some additional responsibilities, but not three times as much work, he notes.

THE summer holidays which enable regular teachers to recoup from the school year are not an option for subs.

"Few subs get a chance to recharge. I'm not getting any holiday this year and haven't had any for the last three years," says substitute Jack Greenwell.

Substitutes also don't get paid for in-service training, which they take at their own expense, if they take it.

"Everything we've got we've had to fight for," Rothe says. The latest and most successful battles, one of which went to the B.C. Supreme Court, permit local teachers' associations to do salary bargaining on behalf of substitute teachers, and allow subs to become voluntary members of the B.C. Teachers' Federation.

Getting work is the first battle for a would-be substitute. The telephone is the primary link and some subs, like Rothe, have purchased telephone answering machines to cover for them, particularly on weekends.

About half the substitute teachers working on any given day have been contacted by individual teachers or schools. These may have a preferred list of substitutes who are familiar with the school, staff and students, and who have done good work in the past.

In other cases, the school phones a telephone exchange which works down the list until it fills a position with a substitute who is willing and able to do the job.

IN either case, it helps to sell yourself. Rothe says he visited almost every school in the Greater Victoria, Saanich and Sooke school districts in the first year he worked as a substitute, introducing himself to the staff and talking with the principal.

Maxine Boag, chairman of the Greater Victoria Substitute Teachers' Association, has her own business card which she leaves with schools and individual teachers, sometimes dropping by a school at recess to talk with teachers and leave her card with them.

Ideally, subs are phoned two or three days ahead of time, but sometimes the teachers' exchange may phone the same morning the job must be done if a regular teacher has phoned in sick.

Most regular classroom teachers, many of whom were once substitutes themselves, are sympathetic to the problems faced by subs and make an effort to give the subs as much preparation and help as possible.

"They realize that we're performing an essential service," Boag says.

BUT preparation is not possible when a regular teacher suddenly phones in sick, and the worst situation is where one sub takes over from another.

"Then nobody knows who has been where," Boag says.

Primarily a substitute for elementary teachers, Boag may have to prepare to teach five or six subjects on short notice, and she carries a "survival kit" with her.

It contains a whistle, puzzles, pictures to color, a calculator, a first-aid kit, masking tape, chalk, a story book, a clipboard with magazines, a reward for being a good class, and a happy face stamp, among other things.

Such preparations avoid embarrassments like being unable to find the chalk, which the regular teacher hides to keep out of reach of pupils.

Expectations from both teachers and students can vary widely, subs note.

"Some say as long as you can keep the thing in one piece it's okay," Rothe says.

"Most of us try to teach, but some substitutes may be more successful than others."

The students faced by a substitute are not always the same ones faced by a regular classroom teacher.

"We can't walk in cold and do the same thing the regular teacher has been doing," Boag says, although an experienced substitute can adopt the teaching techniques of the teacher he or she is replacing.

THAT means a good substitute has to be ready to face students who think a substitute means a holiday from normal school procedure, or kids who welcome a new face and voice and are ready to give the sub a fair chance.

"Flexibility or perish, that's our motto," Rothe says.

"Stepping into a different school, you have to lay down ground rules or it can lead to considerable confusion."

It means finding out if things like chewing gum are allowed, and generally working out rules of behavior based on what the students have been accustomed to.

It also means finding out names as quickly as possible, although swapping names and seats is one of the games students sometimes play to test the sub.

Rothe usually gets the last word on that one.

"In one case they couldn't get their right names out of me for a year."

Why does a person do the toughest job in the system for substandard pay (96 per cent of the members of the Greater Victoria Substitute Teachers' Association are fully qualified and certificated teachers) and unpredictable hours?

FOR many subs, it's the only way to get a teaching job. Like Rothe, they want to teach, and if it means being a substitute for a few years, they are willing to pay the price. Locally, the price is high, because static or declining enrolments mean no new jobs open up. In some other regions of the province, Rothe says, subs are put on the regular pay scale the first day they teach, but in the major urban areas, where jobs are in demand and good substitutes are plentiful, the conditions are not as bright.

Others, whose financial needs do not dictate a full-time position, prefer to substitute. They like the variety, of schools and students, and the freedom in planning their time. Also, weekends are free of marking papers and preparing lessons.

"When the day is over, even though you may be emotionally trashed, you at least can leave it behind when you leave school," Rothe says.

MOST of the time subs are put into classrooms for which they are qualified, but that isn't always the case, Rothe says.

Rothe has taught, among other things, home economics, art, and even band in his travels.

"It can be a refreshing experience to get into something completely different. You can usually hang on for a period or two, and it helps you understand what the regular teacher has to have to teach the subject full time."

Next: Teaching teachers how to teach.

'THERE IS GOLD, GLITTER, TRASH,' ON TV

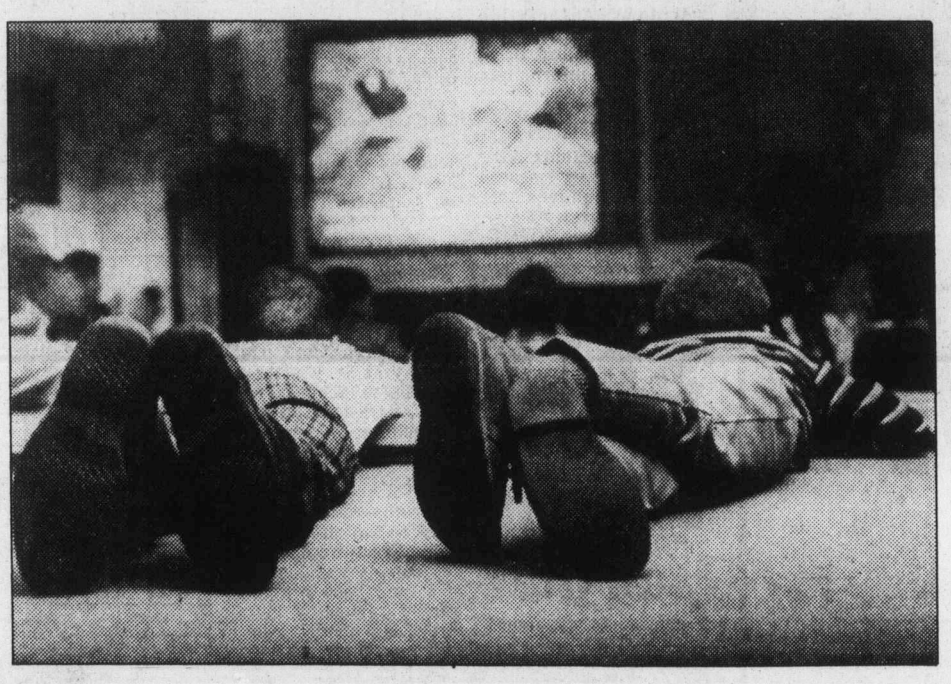

Parents getting tuned in

By MICHAEL KNIGHT
Colonist-New York Times Service

WABAN, Mass. — "Ultimately, you have to come to the realization that you are responsible for what your children see and hear and watch and read," Diana Green explained amid the clatter of the basement offices where the Parents Choice Foundation publishes *Parents Choice*, a bimonthly guide to children's media.

The purpose of the foundation and its publication is to provide parents with a central source of information about the movies, television programs, books, games and records to which their children are likely to be exposed.

The distinction between the impoverished foundation and its equally impoverished tabloid publication is somewhat murky here in the basement beneath Mrs. Green's house in a leafy suburb of Boston, where a staff of about a dozen unpaid volunteers produce the guide.

BUT THERE IS nothing indistinct about the praises the one-year-old magazine is earning from parents, educators and librarians across the country, who see its critical appraisals as a long-needed source of information for concerned parents.

"Excellent" and "very well done" said Dr. Walter Graves, the editor of *Today's Education*, the journal of the National Education Association, in a congratulatory letter. The magazine "fulfills the editorial purpose of helping the parent make wise choices for the children," concluded the *Library Journal*, adding that it "should be prominently displayed in many libraries."

A TYPICAL ISSUE contains short, two or three paragraph reviews of movies, books, records and television programs and one or two larger "think pieces" like the one recently that explained rock-and-roll to parents and another that outlined the usefulness of old television reruns in teaching social history.

"That one was conceived when a friend mentioned that her daughter dated everything as either pre- or post-Perry Mason," Mrs. Green explained. "She could tell the cars were different, the attitudes towards women were different, a lot of things like that."

ONE RECENT ISSUE contained capsule reviews of the classic children's books, like *The House at Pooh Corner*, an analysis of how television depicts school life, and a review of movies that concluded that *Saturday Night Fever*, despite its shortcomings, "is a wise, humorous look at the world awaiting our children."

"It is violent," the review continued, "it does deal with drugs and sex, and its refusal to glamorize these issues makes it shocking —but it is that lack of glamor that gives it its moral point."

The magazine was begun in 1979 after a year of preparation spent on organizational work that included enlisting a distinguished advisory board including Dr. Robert Coles, the research psychiatrist, Muriel Humphrey, the former Minnesota senator and widow of Hubert H. Humphrey, and Julie Harris, the actress. And it made an immediate splash with articles by Pulitzer Prize and National Book Award winning authors as well as illustrations by top artists.

MRS. GREEN SAID that while there are numerous reviews of children's books available, hers is the only one that provides reviews of all media affecting children. "People are just too busy today to go through half a dozen periodicals and review things for themselves and they need something like this they can turn to," she said.

The idea for the magazine came to Mrs. Green, a part-time instructor in children's literature at Radcliffe College and a number of other Boston area schools, when she was besieged by students seeking advice.

"A lot of the students were parents themselves and while we had a lot of good resources for books, there was just no one place to find out about everything else," she recalled. "It seemed a crying need to me, and everyone I took the idea to said it was terrific, so we did it."

SO FAR THE MAGAZINE has a subscriber list of about 4,000 names—kept on index cards in a shoebox—and mails copies throughout the country and overseas for $10 a year. City-by-city promotions like the one that gave away 35,000 copies to libraries and schools in Boston and thousands more in Toronto, are slowly building that circulation.

"There's this funny little groundswell that happens when we do a city," Mrs. Green said. "We start getting a dozen or two subscriptions and then after a while they start coming in from surrounding areas as well."

SUPPORTED BY AN estimated $83,000 a year in unpaid labor, the magazine has run through $69,000 in actual cash expenditures since the planning stage was begun in 1978. Most of that money has come from small foundation and corporate grants, often $500 at a time.

Unlike a lot of publications and groups concerned about the effects of television on children, *Parents Choice* stays resolutely positive, avoids lengthy anti-television harangues and tries to point out what is good rather than what is bad.

"There is gold, there is glitter and there is trash," explained Mrs. Green. "There is so much good out there and it is very tiresome to hear nothing but angry criticism."

"Even if a television program or a movie is bad, it can be a useful point for exploring with your children why it is bad and the attitudes and issues that it raises," she added. "And besides, the reality is, they will watch the stuff anyway."

The address for Parents Choice is: Post Office Box 185, Waban, Mass. 02168; its telephone number is: (617) 332-1298.

Heroin act ruled legal, but new test looms

By RAY DYKES
Colonist staff

B.C.'s Heroin Treatment Act is legal after all but the fun and games over its status are not over yet.

The B.C. Court of Appeal ruled Friday in a written judgment delivered by Mr. Justice M.M. McFarlan that the province does have the power to enact such legislation.

Health Minister Rafe Mair greeted the news with what he described as a "non-reaction" and indicated the legal battle was far from over and would probably go to the Supreme Court of Canada.

He expects the B.C. Court of Appeal decision to itself be appealed.

"I don't think the federal government could possibly leave this (the B.C. act) on the books without remedying it," Mair told the *Colonist*.

He thought the appeal process would drag on for at least another year.

Mair's views seemed to be backed up by former New Democratic Party minister Dennis Cocke (New Westminster), who said he was disappointed with the ruling and hoped the case would be appealed to the highest court in the land.

Under the act, B.C. had been operating compulsory heroin treatment centre at Brannen Lake near Nanaimo and Cocke said when the $8 million program began that the government was pouring money down the drain.

Former Socred health minister Robert McClelland, who piloted the heroin act through the Legislature, said Friday he was pleased with the B.C. appeal court decision and was not surprised as he felt "we had a case from the beginning."

McClelland said the province had worked hard with the federal government to ensure the legislation was "constitutionally valid" and added he would't have come forward with it in the Legislature if it hadn't been.

McClelland remains convinced that compulsory heroin treatment is necessary even though treatment at Brannen Lake has been voluntary since Chief Justice Allan McEachern ruled last October that the province was overstepping the mark.

McEachern's ruling, successfully appealed by the Socred government, contended the B.C. legislation was, in effect, the same as the Federal Narcotics Control Act and the province had overstepped its bounds in passing the Heroin Treatment Act in 1978.

The B.C. legislation enables authorities to order known addicts to take treatment even before court appearance and McEachern felt this had the effect of creating a new crime — that of drug dependency — and such laws could only be enacted by the Canadian Parliament.

McClelland said if it became necessary to change the criminal code to accommodate most of the needs of heroin addicts, the government was anxious to see this happen.

In his decision overturning McEachern's ruling, McFarland said the B.C. act was not intended to punish narcotic users but to provide them with treatment. He said that judges throughout the province were aware of the great amount of human suffering and degradation directly caused by heroin use.

Cheekeye enemies to face machines

Opponents of the Cheekye-Dunsmuir power line will physically block bulldozers clearing the right of way for the line, a spokesman for the protesters says.

Carl Rising-Moore of Powell River said the protesters plan "direct civil disobedience" on Monday, when they will meet on Texada Island and block the progress of bulldozers with their bodies.

"This is to protest the fact that the government decided this in cabinet without a hearing."

The power line, to be completed by 1983 at a cost estimated by B.C. Hydro at no more than $700 million, will carry electricity from the Cheekye substation near Squamish to the Dunsmuir substation near Qualicum, where it will meet a power line on Vancouver Island.

The route of the line will be a 124-metre wide swath across the Sechelt Peninsula and Nelson and Texada Islands. From there the two 500-kilovolt lines will cross to Vancouver Island via underwater cables.

Colonist photo by Ian McKain

Bud has buddy within bloom

New meaning to double-flowered rose turned up in garden of Tony Weiss, of Cadboro Bay, who found this red beauty with two separate centres. Weiss intends to try to preserve unusual specimen in plastic coating dip.

Candidate pressured—Lauk

Smith grilled on Windermere school dispute

An official in Education Minister Brian Smith's office discouraged a former teacher from running for public office, NDP education critic Gary Lauk charged in the Legislature on Thursday.

Lauk said Smith's executive assistant Ronald Tucker told former Windermere teacher Archie Gaber that his candidacy in a Kamloops school board byelection would "complicate (the ministry's) efforts to fully correct his situation." Gaber subsequently pulled out of the school board race.

"I wonder if the minister can explain why a ministerial assistant had to interfere with the democratic process in Kamloops," Lauk said. A letter containing the charge has been sent to the education ministry, and the ministry has not rebutted the charge that Tucker interfered, he said.

GABER WAS a supervisor in the Windermere school district when a change of district superintendents occurred, and in a reorganization of the district administration, Gaber was demoted to a classroom teaching position.

Gaber now lives in Kamloops and works as an instructor at Cariboo College and as a prison guard.

Lauk said the ministry had taken seven months to act on Gaber's request for an investigation and, as a result, Gaber had filed a grievance against the ministry itself.

When Kamloops school trustee Nelson Riis was elected to Parliament for the Kamloops-Shuswap riding in the last federal election, Gaber decided to run for Riis's old seat in the school board byelection. It was then that Tucker told Gaber's lawyer, Daphne Smith, that his candidacy would complicate matters for the education ministry.

SMITH TOLD Lauk that since Gaber resigned his position with the Windermere school district, no statutory review of the case was required, but the ministry had reviewed Gaber's case once; an official of the B.C. Teachers' Federation had reviewed it again; and a third review is under way in the minister's office.

"I don't know how much more we can do," Smith said.

Gaber was "never threatened or promised" that if he dropped out of the school board race he would get the ministerial review, Smith said.

"NOR INDEED would I presume to tell anybody to run or not to run for any office. . . If Mr. Gaber were going to run for school board he would have done so, and he still can."

Tucker had communicated with Gaber's solicitor, Daphne Smith of Kamloops, Smith said, but when contacted Friday, Tucker would not say what he had told Mrs. Smith.

"As far as the minister's office is concerned, he has dealt with the matter in the house. I don't think any (further) statement is necessary."

Mrs. Smith said Friday that her communications with Tucker were a matter of "lawyer-client privilege," and as such were confidential.

GABER TOLD the *Colonist* Friday that his case has now been unresolved for two years. He claimed that the treatment of his case constitutes a "cover-up" by Smith's office of irregularities within the education ministry, both during Smith's term of office and during the tenure of former education minister Dr. Pat McGeer.

"Why is there a third review? Because the other reviews were shown to be inadequate. The errors in them were so suspect and so obvious."

Pro-life power move alarms B.C. doctors

VANCOUVER (UPC) — The British Columbia Medical Association on Friday expressed concern with the current campaign by anti-abortion groups to gain control of some hospital boards in the province.

"We are very concerned that the best interests of the public will not be met if a hospital is controlled by any group with a narrow interest," said BCMA president Dr. Alex Mandeville.

Mandeville said hospitals must "meet the needs of the communities they serve," adding that control by a minority group could reduce the standard of health care at a hospital.

Pro-lifers have been elected recently to hospital boards in several B.C. communities and "it's a very disturbing trend," he said.

"Even if you've got one very strong pro-lifer and one person who feels strongly about freedom of choice, you still stand the chance of dividing the board up into two factions on that basis," he said

Mandeville stressed he was concerned not just about pro-life groups, but about any minority group gaining control of a hospital board.

"For instance, what if a certain group didn't believe in blood transfusions and decided they wouldn't allow blood into the hospital?" he asked. "It's an extreme case, but it's an example of what could happen if a special interest group with an axe to grind got control of the board."

Mandeville urged the public to attend hospital board election meetings to ensure the majority's views were upheld.

Medicare bill cut for 50,000 more

Another 50,000 people will come under the medicare premium asistance umbrella next year.

Health Minister Rafe Mair said Friday the extra 50,000 would pay only 50 per cent of their medicare premiums with the remainder of the costs being absorbed by the provincial government.

He said that already almost 500,000 people paid only 10 per cent of their premiums under the assistance program.

Assistance is based on the combined taxable incomes of the subscriber and spouse in the previous tax year.

Next year, subscribers with combined 1980 taxable incomes of $1,820.01 to $2,740 will pay only half of their premiums. Those with combined taxable income of $1,820 or less will pay 10 per cent.

As of July 1, Mair said full-month premiums would be $8.50 for a single person, $17 per couples and $21.25 for families.

Doug Weir, chairman of the Medical Services Commission, explained Friday that those getting the 50 per cent premium assistance were a new group and acted as a bridge for those who just missed the 10 per cent level and found themselves facing 100 per cent of the premium.

A similar group existed a few years ago but was absorbed into the 10 per cent premium payers.

Three jailed for year on heroin convictions

An Esquimalt couple and a Sooke man have been sentenced to one year in prison for possession of heroin for the purpose of trafficking.

Alfred Grant Cooley, 39, of Sooke and Gail Anne McLeod, 26 and John Alexander McLeod, 28, both of Esquimalt, were sentenced Wednesday.

They had been found guilty of possession of heroin on May 29, 1978 by Judge Peter Millward in Victoria county court.

We'd wreck pipeline, say Indians

CALGARY (CP) — Frustrated Indians in northern British Columbia will "blow up" the proposed Alaska Highway natural gas pipeline unless the federal government meets their demands for compensation, George Manuel, president of the Union of British Columbia Indian Chiefs, said Thursday.

"It's death to my people if the pipeline goes through and they don't meet the demands of the Indian people," said Manuel.

He told a news conference the federal government has constantly rejected Indians' demands for monetary and other concessions to limit the impact of the proposed pipeline on the Indians' traditional way of life. And unless the government changes its ways, Indians will resort to violence.

"I think we have used every peaceful avenue and none of the avenues have worked," Manuel said. He claimed to have the support of B.C. Indians in threatening to blow up the pipeline — particularly the younger Indians who are frustrated by the government's efforts to build the line without regard to the Indians' welfare.

Manuel said he supports the recommendations of the recently-released Mair report on the pipeline's impact on communities along the 7,680-kilometre right-of-way in northeastern B.C. But judging by its past actions, he said, the federal government will ignore the Mair report.

Commissioned by the Northern Pipeline Agency, the report by W. Winston Mair recommends comprehensive socio-economic and land studies of the proposed route and Indian involvement in compensation plans.

As well, it says additional land should be given to native people and they should be compensated for loss of income due to the pipeline.

Manuel said B.C. Indians struggled unsuccessfully for years to have the federal government recognize their concerns.

Marine Calendar

NAVY

Mackenzie, Yukon, Qu'Appelle—San Francisco
Porte de la Reine, Quebec, Dauphine—Vancouver.

OCEAN SCIENCES

Parizeau—Esquimalt.
Richardson—Masset Inlet.
Vector—Ogden Channel.
Pender—Barkley Sound.
Pandora II—Pat Bay.

COAST GUARD

Camsell, Narwhal—Yarrows.
Douglas, Quadra, Ready—in port.
Racer—Rivers Inlet Patrol.
Rider—Queen Charlotte Straits.
Vancouver—on station.
J.E. Bernier—bound for Victoria via Panama. ETA Monday a.m.

MERCHANT MARINE

Shinsho Maru—Royal Roads.
Dilkara—Esquimalt.
Japan Poplar—Houston Passage.
Athol Forest—Cowichan Bay.
Pan Fortune—Crofton.
Unieurope—Nanaimo.
Despina Giavridis—Port Alberni.
Star Hong Kong—Tahsis.

Americans 'cheap labor'

KELOWNA (CP) — Immigration officials have told the Vernon Fruit Union that nine American tradesmen installing a U.S.-built $600,000 conveyor system in its Winfield packinghouse will not be allowed back into Canada if there are qualified Canadians who can do the work.

Bert Hidber, manager of the employment centre here, said Friday that officials of the grower co-operative were informed of the decision Thursday.

The five U.S. citizens now at the plant may remain in Canada until their work visas expire Oct. 31, Hidber said.

But if they return to Wenatchee, Wash., the home of their employer Van Doren Sales Inc., they will not be allowed to return unless the employment centre certifies there are no qualified Canadians who can do the work.

Four other U.S. tradesmen, who already have returned home, also will not be allowed to return to Canada under the same conditions.

Members of B.C. and Yukon Building Trades affiliated unions picketed the Winfield packinghouse Tuesday and the federal building in Kelowna on Wednesday and Thursday protesting the issuance of work visas.

Canadian workers would get $12 an hour, time and a half after eight hours and double time after 11 hours. The protesters say the Americans are getting $7 an hour for 12 to 14 hours of work a day.

The Canadian consulate in Seattle and the Osoyoos port of entry have both been informed not to issue or validate work visas without a federal employment centre certification.

In Vancouver, meanwhile, five foreign nationals were in custody Friday following an immigration investigation of the ski lift construction project at nearby Whistler mountain.

The five, three from the U.S. and two from France, could not produce proof of valid work permits when questioned at the site by officials.

Duncan woman killed in pile-up

A 48-year-old Duncan woman was killed Friday afternoon in a three-car crash on the Trans-Canada Highway, four kilometres south of Chemainus.

The victim was identified as Beatrice Joyce Hanna of 2055 Koksilah Road.

Chemainus RCMP detachment said the Hanna vehicle was northbound on the highway and attempting to make a left turn onto Mt. Sicker Road when it collided with a southbound car driven by 22-year-old Dean Ross Woods, 2794 Herd Road in Duncan.

A third vehicle which was on Mt. Sicker Road and about to make at turn to proceed north on the highway was also involved in the fatal accident. Russell Lloyd Peck, 21, of 740 Wharncliffe in Duncan, received a cut on his forehead and was treated and released from Cowichan District Hospital.

Two bodies in coastal plane wreck

Canadian Press

A search party has found a Cessna 172 missing since late Wednesday on a flight to Rivers Inlet from Bella Coola on the central B.C. coast. Both men aboard the plane are dead.

The wreckage, containing the bodies of pilot Albert Line and his passenger, Harold Hansen, both 35, and from Bella Coola, was found near Rivers Inlet.

RCMP and the coroner's office are investigating.

No lineup for engineering

TERRACE (CP) — Simon Fraser University and the University of Victoria are lobbying for an engineering school but the Association of Professional Engineers of B.C. has doubts that it is needed, a spokesman for the association said Thursday.

"We have established a task force to study the need for an additional engineering faculty in the province," said Norman Johnson, association president.

"There is never a waiting list at the University of B.C. in engineering the way there is in law or medicine."

The association will report on the need this fall to the Universities Council of B.C., which administrates the publicly-funded universities.

Currently, UBC is the only university in B.C. with an engineering faculty.

Housing spiral to continue—expert

VANCOUVER (CP) — House prices will continue to go up in B.C. for some time, says economist Richard McAlary of Canada Mortgage and Housing Corp.

McAlary said the latest CHMC figures for the province point to continued pressure for higher prices because of high demand and low supply.

"The B.C. housing market is looking very good for the next three or four years, particularly from a building perspective," he said.

Housing starts in May numbered 19,700 on a seasonally-adjusted basis, down from 31,300 in April. If the federal housing agency's projections hold up, housing starts in 1980 are expected to be about 10,000 short of demand.

Inventories of available housing now are at or near record lows in most areas of the province, says the CHMC, in part because population increases in the last year have been greater than expected.

The CHMC says easing interest rates are making rental housing projects financially attractive again. But although apartment construction will pick up during the summer, B.C.'s low vacancy rate will not ease substantially for at least a year and a half.

As the latest figures were released, the Association of Professional Economists of B.C. was debating whether rent controls help or hinder the acute shortage of rental housing.

Walter Block of the Fraser Institute, a Vancouver economic think tank, said Thursday that rent controls hurt landlords, city property values and capital investment.

They also restrict renters' lifestyles and foster tension and discrimination of what little rental accommodation is available.

But Bruce Eriksen, president of Vancouver's Downtown Eastside Residents' Association, said controls are essential.

"People don't ask for controls unless there's a problem," he said. "If the market was working correctly, why the hell are tenants screaming for controls?"

B.C. Rentalsman Jim Patterson said controls do cause problems, but that rents would shoot up by 25 per cent if controls were lifted.

B.C. rents on low-priced apartments now are limited to annual increases of 10 per cent, but only on units let before Jan. 1, 1974.

Final
TELEPHONE 383-4111
CLASSIFIED 386-2121

The Daily Colonist.

Some sun, high 19
Weather Details on Page 2

Vancouver Island's leading newspaper since 1858

No. 163 — 122nd Year | Victoria, British Columbia, Saturday, June 21, 1980 | 25¢ Daily, 30¢ Sunday

Brick bat

Comrade jailed year for Great Wall chip

PEKING (AP) — A rural Communist party secretary has been sentenced to one year in jail for stealing bricks from China's Great Wall, the *Peking Daily* reported Friday.

The newspaper, the official organ of the Chinese Communist party, recently announced people were taking bricks from the 2,000-year-old wall to build houses and "even pig sties." It said about 54 kilometres of the wall running through the Peking area have been badly damaged by people incorrectly interpreting such official slogans as "use the past to serve the present."

Peking authorities held an emergency meeting last month to stop the "unhealthy tendency" and their measures, including the one-year sentence, are taking effect, the paper said.

"Many commune members have taken stone slabs and bricks torn from the wall back to their original locations," it reported.

The imprisoned culprit was identified as Wang Fukuan, a party secretary of a rural production brigade. The *Peking Daily* said he was convicted of having a dozen workers remove 700 bricks from the wall and steal 600 young trees from a state forest.

Sentenced with Wang was Fang Yuyang, who was convicted of stealing 121 trees, the paper reported.

It said Fang was repentant so he was only sentenced to six months in jail but he also was ordered to plant 363 trees.

Giant coal conveyor urged

More sensible than rail in northeast—Davis

By JIM HUME
Colonist staff

Jack Davis (SC—North Vancouver-Seymour) wants the government to consider moving coal from northeastern B.C. to railhead by conveyor belt rather than by building a new railway.

Davis, an engineer, said Friday that the Anzac spur now being considered as the best method to move coal from the Sukunka fields to the B.C. Railway mainline north of Prince George would be costly and difficult to build.

Cost of the 115-kilometre spur has been estimated at between $215 and $300 million.

Davis provided no cost figures for his conveyor belt proposal but said it would be "good economics, especially in the short run."

He estimated that the covered, concave belt would be capable of carrying 20 million tonnes of coal a year and could be speeded up to carry additional tonnage.

Last week the Canadian National Railway backed away from building the Anzac spur, leaving the field to the provincial government, which has decided to underwrite the cost of construction.

"The latest engineering estimates suggest that a big belt system could be constructed to carry northeast coal," Davis said, "either to B.C. Rail over the Anzac route or directly to CNR over the Monkman Pass route for half the capital cost of a modern wide-gauge railway.

"Operating costs would be less, much less. They would be one-half to two-thirds of that of diesel locomotives pulling 50 or more hopper cars."

Davis said conveyor belts for bulk ore transportation were not new.

He said big belts were used to move coal in the United States as far back as the 1950s and are still used in the Soviet Union and the Middle East to move vast tonnages of salt.

Davis said the construction of a conveyor belt system over the mountains between the coal fields and the main railway lines would be much simpler than the construction of a railway.

One of the biggest cost factors on the Anzac line will be in the construction of a series of tunnels, one of them 14 kilometres long, through the mountains.

Under the Davis proposal the conveyor belts would be in 12-kilometre lengths.

"They would move on rollers and be driven by big electric motors en route," Davis said. "They would be dish-shaped to avoid losing any coal and they would be covered. Compared to a rail line they would be easy to install. They would consist of roller racks laid on pedestals at 33-metre intervals.

"The government, along with the coal mining companies and the railways, should take the big belts seriously. They may well be the answer to the costly problem we now face of getting northeast coal across the Rockies and down to our existing rail lines in north-central B.C."

Industry Minister Donald Phillips said conveyor belts would undoubtedly be used in the coal fields but

Page 2—Giant

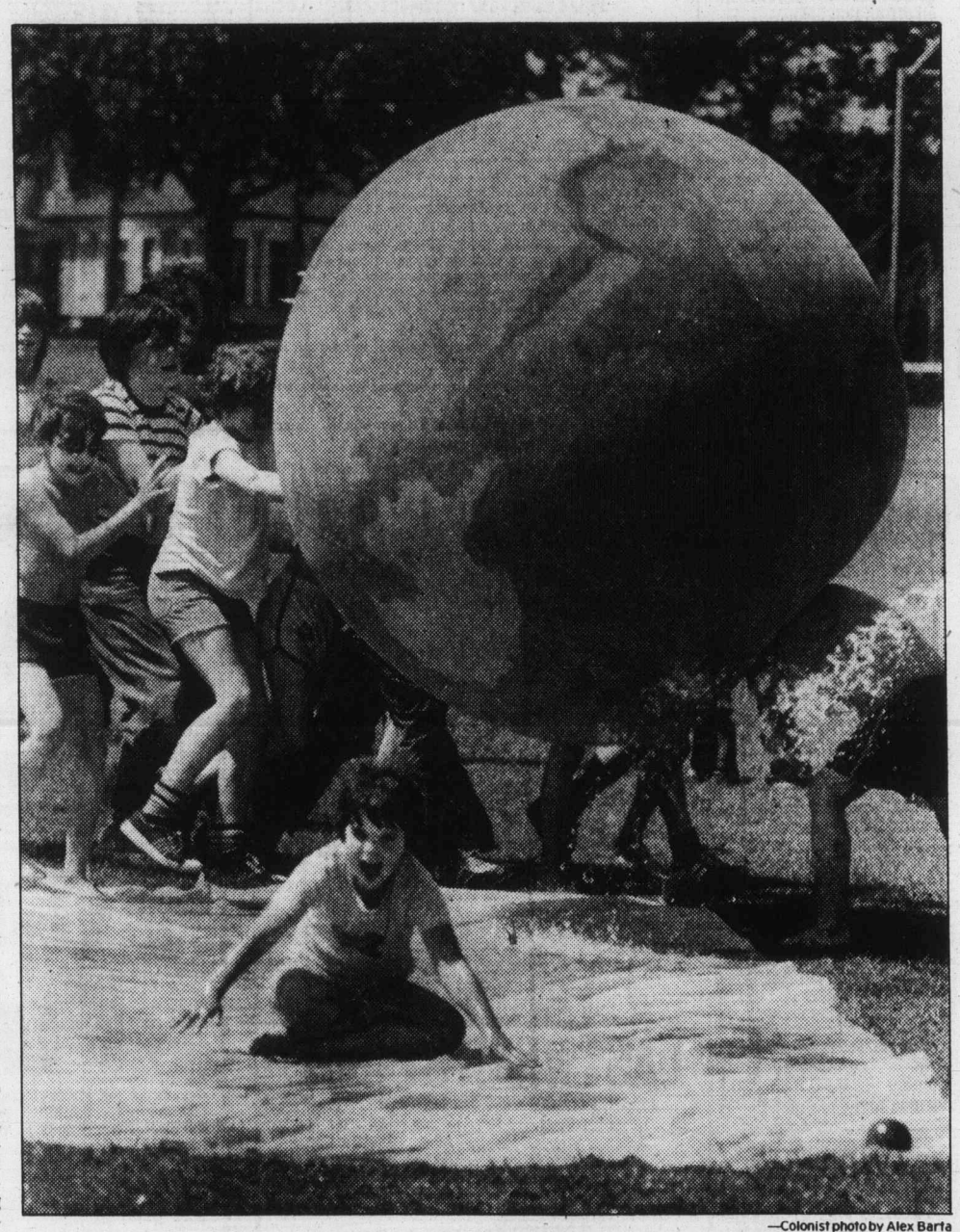

—Colonist photo by Alex Barta

'New games' day? They had a ball!

There was fun all round Friday as students of James Bay Community school held a "new games" day. Physical education director Laure Ayer explained that "new games"—in which everyone ends up a winner—replace traditional sports day. Here, children play with earth ball on slippery surface.

Feds to pay B.C. share of coal port

EDMONTON (CP) — Transport Minister Jean-Luc Pepin said Friday the federal government has received no official word from British Columbia that the province intends to withdraw its participation in the Prince Rupert coal port development.

A B.C government official said this week the province would not provide the $4 million it committed to ensure grain facilities planned for the Ridley Island site would be large enough to handle B.C.

The money was the B.C. share of a $42.5-million package negotiated with Alberta and the federal government for development of Prince Rupert as a grain site.

PEPIN TOLD A NEWS conference he would "regret" any decision by B.C. to withdraw from the development.

If the province did withdraw, the federal government would have to pay B.C.'s share, he said.

However, the minister hinted that funds promised by the federal government to develop coalfields in northeastern B.C. could be a lever in negotiations with the province.

"I don't intend to bring British Columbia to court. So we will adjust, and the fact that British Columbia doesn't seem to need the $70 million that we've committed to the coal project will make adjustment easier."

PEPIN TOLD REPORTERS after addressing the national convention of the Canadian Trucking Association that the Prince Rupert port was going ahead despite financing delays.

"Don't imply in any way that the project is not in great shape from a federal government point of view.

"Prince Rupert is one of the most important projects in western Canada now because it's the second road for grain the future.

"Consequently, all the growth factors in the grain industry are channelled through Prince Rupert. This is the exit of the future.

"Then if coal comes in on top of the grain movement, the combination of coal and grain makes Prince Rupert one of the great ports of Canada."

Seoul forces sink spy ship, scatter MiGs

SEOUL, South Korea (UPI) — A North Korean spy ship was sunk and eight North Koreans were killed in an air and naval battle today between South Korea and its northern neighbor, the South Korean defence ministry said.

The confrontation came just four days before the 30th anniversary of the beginning of the 1950-53 Korean war.

The armed North Korean spy boat went down about 40 miles off the coast of Sosan, 65 miles southwest of Seoul, the announcement said.

"While the operation was under way, North Korea, to provide cover for the escaping agent boat, sent 12 MiG-21 jet fighters and five warships into our airspace and waters, creating a situation in which a war could be touched off at any moment," the announcement said.

"Appropriate actions by our air force forced the North Korean aircraft and vessels to flee, thereby deterring a possible outbreak of war," it said.

The North Korean ship was first spotted Friday while approaching the coast near Sosan. A guardpost challenged the vessel to halt, but it did not respond and two warning shots were fired, the ministry said.

The North Korean boat countered with a volley of gunfire and fled westward at a speed of 30 knots, it said.

Life term for killer of woman

A B.C. Supreme Court jury Friday found Denis Barry McFadden guilty of first degree murder in the March 17 knife slaying of a Saanich woman.

Mr. Justice Gordon MacKinnon sentenced the 29-year-old Sidney man to life imprisonment. McFadden will be eligible for parole after a minimum 25 years.

MacKinnon recommended McFadden be given psychiatric treatment at the request of both crown and defence counsels.

The jury deliberated almost 2½ hours Friday afternoon before finding McFadden guilty of first degree murder in the death of 31-year-old Marion Barbara MacKay.

McFadden had nothing to say on his own behalf before sentencing.

The judge spent the morning reviewing crown and defence evidence for the jury and instructing it on points of law.

Guerrillas murder 10

SAN SALVADOR, El Salvador (UPI) — Leftist guerrillas killed 10 people in two separate raids while a third group stormed a radio station and tied up the employees and a UPI correspondent so they could broadcast a message calling for a general strike.

Modern Waterloo splits Ladysmith

By DONNA REIMER
Colonist correspondent

NANAIMO — Two Ladysmith-area schools are vying for the same principal in a battle in which more than 100 Waterloo elementary students stayed at home Friday.

Davis Road elementary school principal Bob Smith was given a transfer to Waterloo elementary school effective at the start of the new school year in September.

However, School District 68 board cancelled the transfer after Davis Road parents protested.

Angry Waterloo parents, in a counter-protest, kept all but 16 of the school's 129 pupils home Friday.

Waterloo parents' spokesman Sandy Low of Hallberg Road said Friday afternoon that the parents had requested a principal change at Waterloo this year so that some new ideas could be brought into the school.

They were very pleased with Smith's appointment and had already discussed some ideas with him, Low added.

Davis Road parents appeared at the June 11 school board meeting to object to Smith's transfer to Waterloo.

They said that they had not been consulted and the transfer meant the school would wind up with four principals in seven years.

This week the school board during an in-camera

Page 2—Schools

F-18: Concern but confidence

OTTAWA (CP) — Gen. Ramsey Withers says he's concerned with development problems of the F-18 fighter plane but is confident it will be "an extremely effective aircraft."

Withers, the new chief of defence staff, said in an interview Friday that "it is only reasonable that one would be concerned" with reports of development difficulties. A U.S. congressman recently declared the McDonnell Douglas plane is "literally falling apart."

"I'm no more concerned about this than I would have been with any other of the possible choices we might have made," said Withers.

Other fighter planes also had problems in the development stage, he said.

The aircraft is reported to leak fuel from the fuselage and to have an unacceptable roll rate.

Asked about the impact of rising costs on the number of planes Canada would be able to buy, Withers said he expected the armed forces would get a sufficient number because of contract terms.

Withers said he felt "some of the things being said about the events in the flight test program are somewhat excessive."

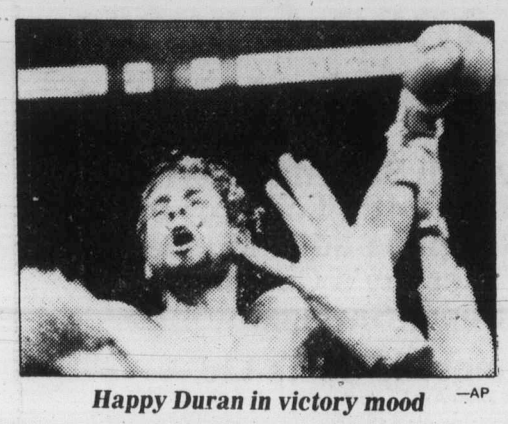

—AP

Happy Duran in victory mood

2,000 suffer TKO at arena

About 2,000 Vancouver Island boxing fans were bitterly disappointed Friday when a closed-circuit telecast featuring the Sugar Ray Leonard-Roberto Duran welterweight championship boxing match was cancelled.

Duran was winner of the 15-round "Brawl" in Montreal on a unanimous decision. *(Story Page 24)*

"Technical problems with equipment" was the reason given to a large crowd milling around Memorial Arena at about 5:30 p.m., only 15 minutes before the program was to begin.

Inside, a spokesman said the projector, air-freighted from Toronto, had a cracked lens, making the telecast impossible. A weak signal had been received earlier in the day but on checking the machine, projectionists discovered the fault.

Arena-manager Jack Morgan said a backup projector couldn't be obtained as the large advance ticket sale at the Pacific Coliseum in Vancouver had forced promoters to use the only spare in the area at the nearby Agrodome.

"We tried to get a projector from Edmonton but that didn't work out," said Morgan, who added that this was only the second time money had to be refunded for a boxing telecast here.

Arena doors were locked and Victoria police held the well-behaved but grumbling crowd back as refunds were made.

There were 1,719 tickets—at $20 — sold prior to 5 p.m. and about 150 complimentary tickets had been distributed.

And there were numerous fans with money in their hands lining up at the wickets only to be turned away.

INSIDE

Prevue Puzzle —Page 17

Gilder earns lead in Canadian Open — Page 25

School's toughest job goes to subs —Page 31

Bridge	33
Business	6-8
Classified	35-49
Comics	16
Crossword	32
Editorials	4
Entertainment	18-21
King Fisherman	29
Letters	5
Living	31-33
Marine Calendar	51
Medical	33
Names in the News	20
Provincial Court	28
Sports	24-27

TV weekly

June 21 – June 27

A magic that cannot last

ROMEO AND JULIET, the immortal story of star-crossed lovers who meet with tragedy because of a feud between their families, stars Olivia Hussey and Leonard Whiting. The production based on the Shakespearean classic will be seen Sunday at 9 p.m. on Channel 4.

Week's Sports

SATURDAY

10:30
(13) Wrestling

11:15
(5) Baseball: Regional coverage of California Angels at Boston Red Sox; St. Louis Cardinals at Cincinnati Reds.

12:00
(2)(6) Sportsweekend: Scheduled events include: the third round of the Canadian Open Golf tournament; the Canadian Oaks Stakes for three-year-old fillies from Toronto; and the Canadian Gymnastics Championships from Alma, Quebec.

1:30
(8) Tennis: "Players International Tournament"
(13) Wrestling

2:00
(5) United States Olympic Trials: archery and boxing **3:00**
(7) Canadian Open Golf: Third-round coverage
(8) Wrestling
(13) WCT Tennis: Bjorn Borg vs. Jimmy Connors

3:30
(2) Racquetball

4:00
(4) America's Athletes 1980
(7) Sports Spectacular: Professional Underwater Sportmen Competition; Freestyle Rollerskating
(8) Wide World Of Sports: Scheduled events include: Part II of the Datsun Special from Goodwood, Ontario

4:30
(5) Baseball: Baltimore Orioles vs. Seattle Mariners

5:00
(4) Wide World Of Sports: 15-round WBC World featherweight championship with Danny Lopez vs. Salvadore Sanchez

8:00
(5) United States Olympic Trials: Boxing

1:00
(7) WCT Tennis

SUNDAY

11:00
(5) Baseball: Baltimore Orioles vs. Seattle Mariners

11:30
(2) Sportsweekend: European Cup Soccer consolation final from Naples, Italy

12:00
(7) Sports Spectacular: Professional Underwater Sportsmen's Competition

1:00
(7) Canadian Open Golf: Final round coverage

1:30
(5) SportsWorld: World Amateur Bowling Championship - World Finals
(8) Soccer: Edmonton Drillers vs. Vancouver Whitecaps
(13) Wrestling

2:30
(4) NASL Soccer: Los Angeles Aztecs at Toronto Blizzard

3:30
(8) Soccer: Coverage of the Red Leaf Invitational Tournament from Hamilton

6:30
(9) NASL Soccer: Dallas Tornadoes vs. Seattle Sounders

11:35
(2) Sportsweekend: Coverage of the European Cup Soccer final is presented from Rome, Italy.

MONDAY

8:00
(4) Baseball: Regional coverage of Boston Red Sox at New York Yankees; Los Angeles Dodgers at Houston Astros.
(11) Basketball: NBA All-Stars vs. Olympic Team

WEDNESDAY

7:30
(2)(6) Baseball: Montreal Expos at Philadelphia Phillies

THURSDAY

5:30
(5) Baseball: Seattle Mariners vs. Texas Rangers

Daytime Monday to Friday

Program listings are compiled from schedules supplied by the networks and stations who are solely responsible for their accuracy and late programming changes.

7:00
(4) Good Morning America
(5) Today
(6)(8) Canada A.M.
(7)(12) Morning News
(11) The Jetsons
(13) Vancouver (R)

7:25
(5) News

7:30
(5) Today
(11) Star Blazers

8:00
(7) J.P. Patches
(11) Our Gang
(12) Frisky Frolics

8:25
(5) News

8:30
(5) Today
(7) Mary Tyler Moore
(9) Zoom (R)
(11) New Zoo Revue

8:45
(3) En Mouvement (Tue)

9:00
(2) Symposium
(3) Au Jardin de Pierrot (Tue)
(4) Boomerang
(5) Seattle Today
(6) Movie
(7) Donahue
(8) It's Your Move
(9) Sesame Street (R)
(11) Family Affair
(12) My Three Sons
(13) 100 Huntley Street

9:15
(2) Land And Sea (Mon, Thu)
(2) Where Once They Stood (Tue)
(2) Reach For The Top (Wed)
(2) World Of Plants (Fri)
(3) Fablio le Magicien (Tue)

9:30
(3) Magazine-Express (Tue)
(4) Edge Of Night
(6) Kareen's Yoga
(11) Flipper
(12) Search For Tomorrow

9:45
(2) Points West (Mon, Wed, Fri)
(2) Galloway's Gallery (Tue)
(2) Cook's Tour (Thu)

10:00
(3) Heidi (Tue)
(4) Laverne & Shirley (R)
(7) The Price Is Right
(8) Joyce Davidson
(9) Studio See (R)
(11) Route 66
(12) The Young And The Restless

10:15
(2) Friendly Giant
(3) En Mouvement (Mon, Wed-Fri)

10:30
(2) Mr. Dressup (R)
(3) You Hou (Mon)
(3) Messe de la St. Jean (Tue)
(3) Tribulle (Wed)
(3) Les Chiboukis (Thu)
(3) Du Soleil a Cinq Cents (Fri)
(4) $20,000 Pyramid
(5) Wheel Of Fortune
(6) What's Cooking (Mon, Tue, Thu, Fri)
(8) Creative Cooking (Wed)
(9) Electric Company (R)
(13) Yan Can

10:45
(3) Oum, le Dauphin Blanc (Mon)
(3) Pouf et Riqui (Wed)
(3) Fablio le Magicien (Thu)
(3) Grangallo et Petitro (Fri)

11:00
(2) Sesame Street
(3) Magazine-Express (Mon, Wed-Fri)
(4)(13) Family Feud
(5) Card Sharks
(6) Barton And Company
(7) The Young And The Restless
(8) Mad Dash
(9) Once Upon A Classic (Mon)
(9) Cover To Cover (Tue-Fri)
(11) Marcus Welby, M.D.
(12) 700 Club

11:15
(9) Thinkabout (Tue-Fri)

11:30
(3) Un Animal, des Animaux (Mon)
(3) Les Aventures de Pinocchio (Wed)
(3) Temporel (Thu)
(3) Bonjour, Comment Mangez-Vous? (Fri)
(4)(13) Ryan's Hope
(5) Password Plus
(8) Definition
(9) Freestyle

AFTERNOON

12:00
(2) Midday News
(3) Les Pierrafeu
(4)(13) All My Children
(5) Days Of Our Lives
(6)(7)(8) News
(9) Over Easy
(11) The FBI
(12) Donahue

12:15
(6) Ida Clarkson

12:30
(2) Wok With Yan
(3) Sur des Roulettes
(7) Search For Tomorrow
(8) Alan Hamel
(9) Washington Week In Review (R) (Mon)
(9) Here's To Your Health (Tue)
(9) Newsmakers (Wed)
(9) The Victory Garden (Thu)
(9) Stepping Out (Fri)

1:00
(2) V.I.P.
(3) Reflets d'un Pays
(4) One Life To Live
(5) The Doctors
(6) Marcus Welby, M.D.
(7) As The World Turns
(9) Movie (Mon-Thu)
(9) Molders Of Troy (Fri)
(11)(13) Movie
(12) Prisoner: Cell Block H

1:30
(2) This Land
(5)(8) Another World
(12) The Price Is Right

1:55
(3) Le Telejournal

2:00
(2) Edge Of Night
(3) Documentaires
(4) General Hospital
(6) Mr. Dressup (R)
(7) Guiding Light

2:30
(2)(6) CBC Access (Mon)
(2)(6) Take 30 From Toronto (Tue, Fri)
(2)(6) Take 30 From St. John's (Wed)
(2)(6) Take 30 From Edmonton (Thu)
(3) Cinema (Mon, Tue, Thu, Fri)
(3) Le Temps de Vivre (Wed)
(9) Stringer: Portrait Of A Newsreel Cameraman (Mon)
(9) Synthesis II (Wed)
(9) Sneak Previews: Take Two (Fri)
(12) Dating Game

2:45
(11) Cartoons

3:00
(2)(6) Bob McLean
(4) Merv Griffin
(5)(8) Movie
(7) Emergency One!
(9) Life Around Us
(11) Cartoons
(12) One Day At A Time (R)
(13) Hollywood Squares

3:30
(9) Villa Alegre (R)
(11) The Flintstones
(12) The Gong Show
(13) Oceans Alive

4:00
(2) Beyond Reason
(4) The Brady Bunch
(6) Adam-12
(7) Mike Douglas
(9) Sesame Street (R)
(11) The Munsters
(12) Funorama
(13) Rocket Robin Hood

4:30
(2) All In The Family (R)
(3) Sol et Gobelet (Mon)
(3) Declic (Tue)
(3) La Grande Aventure (Wed)
(3) Orzowei ou l'Enfant de la Foret (Thu)
(3) Popol (Fri)
(4) Happy Days Again
(6) Bionic Woman
(11) Gilligan's Island
(12) The Monkees
(13) Spider-Man

5:00
(2) The Beachcombers (R)
(3) La Femme Bionique (Mon)
(3) Daniel Boone (Tue)
(3) L'Odyssee Sous-Marine de Cousteau (Wed)
(3) Les Gens de Mogador (Thu)
(3) Des Autos et des Hommes (Fri)
(4)(7)(13) News
(5) Carol Burnett And Friends
(8) Six Million Dollar Man (Mon, Tue, Thu, Fri)
(8) Sanford And Son (Wed)
(9) Mister Rogers (R)
(11) Leave It To Beaver
(12) I Dream Of Jeannie

5:30
(2) Mary Tyler Moore (R)
(5) News (Mon-Wed, Fri)
(5) Baseball (Thu)
(6) Vancouver Island News
(8) Western Express (Wed)
(9) Electric Company (R)
(11) Bewitched
(12) Andy Griffith

TV TWO

Saturday June 21

7:00
(4) Superfriends
(5) Godzilla - Globetrotters Adventure Hour
(6) Travel '80
(7) Dialogue
(8) Educated Guess
(11) A Better Way
(12) Barba Poppa
(13) Harrigan

7:30
(6)(8) Creative Hands
(7) J.P. Patches
(11) Public Policy Forum
(12) Bugs Bunny And Friends
(13) Spider-Man

8:00
(4) Plasticman
(5) Fred And Barney Meet The Shmoo
(6)(8) Robert M. Taylor
(7) Mighty Mouse - Heckle & Jeckle
(9) Sesame Street (R)
(12) Tom And Jerry

8:30
(6) Wrestling
(8) Circle Square
(11) Farm-City Report
(13) Battle Of The Planets

9:00
(7)(12) Bugs Bunny - Road Runner
(8) Red Fisher
(9) Mister Rogers (R)
(11) 60 M.P.H.
(13) Rocket Robin Hood

9:30
(2) Movie: ★★★ **"Francis Goes To The Races" (1951) Donald O'Connor, Piper Laurie.**
(4) Scooby And Scrappy Doo
(5) Daffy Duck
(6) Jerry Falwell
(8) Let's Go: A program for youngsters, created by children themselves and providing unlimited opportunities to learn about their world.
(9) Zoom (R)
(11) It's Your Business

10:00
(5) The Jetsons
(8) Swiss Family Robinson: "The Secret Of Shark Island" After an argument, an angry Franz rows to an island where he finds the remains of an earlier civilization. (R)
(9) Footsteps
(11) Our Gang
(13) Oceans Alive

10:30
(4) Captain Caveman And The Teen Angels
(5) Jonny Quest
(6) Weekend Report
(7) Popeye
(8) Untamed World (R)
(9) Once Upon A Classic: "The Old Curiosity Shop" Nell and her grandfather meet Mrs. Jarley who offers them jobs in her waxworks. (Part 5 of 10) (CC) (R)
(11) Josie And The Pussycats
(12) Adventures Of Gilligan
(13) Wrestling

11:00
(2) WOW!: "Echo Of The Badlands" - "Captain Nemo" (R)
(4) Weekend Special.
(5) Baseball Pre-Game Show
(6) Island Sports Report
(8) McGowan And Company
(9) Magic Method Of Oil Painting
(11) Auto Racing Highlights: "Can-Am Races"
(12) Waldo Kitty

11:15
(5) Baseball: Regional coverage of California Angels at Boston Red Sox; St. Louis Cardinals at Cincinnati Reds.

11:30
(4) American Bandstand
(6) Island Country Garden
(7) Fat brt
(8) Showbiz
(9) Bonaventure Travel: "Rhodesia"
(11) Love, American Style
(12) King Kong
(13) Inside Track

AFTERNOON

12:00
(2)(6) Sportsweekend: Scheduled events include: the third round of the Canadian Open Golf tournament from the Royal Montreal Golf Club in Ile Bizard, Quebec; the Canadian Oaks Stakes for three-year-old fillies from Toronto's Woodbine Racetrack; the Queen City Pace from Greenwood Raceway in Toronto; and the Canadian Gymnastics Championships from Alma, Quebec.
(7)(12) Shazam
(8) Feel Like Dancin'
(9) Ben Wattenberg's 1980: "Interview With Barbara Jordan" In a wide-ranging discussion with Ben Wattenberg, Barbara Jordan looks back on her years in Washington and forward to the 1980s.
(11) Movie: ★½ **"The Light Fantastic" (1964) Dolores McDougal, Barry Bartle.**
(13) 100 Huntley Street

12:30
(4) Action: Inner City: Sociologist Tetsuden Kashima discusses "Japanese Americans: Their Human Relationships" with host Audrey Wright.
(7) Tarzan - Super Seven
(9) The Lawmakers
(12) Fat Albert

1:00
(4) Movie: ★★½ **"The President's Lady" (1953) Charlton Heston, Susan Hayward. Andrew Jackson attempts to prove that his wife is innocent of scandalous charges.**
(8) Travel '80
(9) Movie: ★★ **"The Devil To Pay" (1930) Ronald Colman, Loretta Young. A rakish young libertine tastes the fast, free life of a bachelor as long as he can before setting down roots.**
(12) It's About People

1:30
(7) 30 Minutes: Christopher Glenn looks at a team of teenage paramedics; Betsy Aaron reports on politically active high school students. (R)
(8) Tennis: "Players International Tournament"
(12) 12 Digest
(13) Wrestling

2:00
(5) United States Olympic Trials: Coverage of the competition for positions on the Olympic archery and boxing teams.
(7) Emergency One!
(11) Tarzan: Tarzan rescues a school teacher and school children from earthquake destruction deep within the jungle interior.
(12) 700 Club

2:30
(8) Sports Hot Seat
(9) Healthy Living
(13) Sports Probe: Guest: Earl Weaver. (Part 1)

2:45
(4) Movie: ★★★★ **"The Freshman" (Silent) (1925) Harold Lloyd. The days of the campus hero and the flirtatious flapper, the hip flask and the raccoon coat are riotously spoofed.**

3:00
(2) You Can Do It: Stained glass windows, projects with plywood, decorating with decals, and solar heating in the home are featured. (R)
(5) Movie: ★★½ **"Not Above Suspicion" (1958) Jay Silverheels, Clayton Moore.**
(6) Maturity: The Golden Years
(7) Canadian Open Golf: Third-round coverage of this $350,000 PGA Tour tournament (live from the Royal Montreal Golf Club, Quebec).
(8) Wrestling
(9) Here's To Your Health: "Obesity"
(11) Voyage To The Bottom Of The Sea: Enemy agents introduce fear-gas into two of our subs in an effort to block the progress of our undersea studies.
(12) Sunday Line
(13) WCT Tennis: "$320,000 Challenge Cup" Bjorn Borg vs. Jimmy Connors

3:30
(2) Racquetball
(6) Berisoff Travel
(9) Gardening From The Ground Up: "Warmer Climate"
(12) Funorama

4:00
(2) Movie: ★★½ **"Desert Fury" (1947) Burt Lancaster, Lizabeth Scott.**
(4) America's Athletes 1980: Athletes include Kim Linehan and the Texas Longhorn Swim Club; Athletics West Track and Field Club; fencer Michael Marx; the Polish Wrestling Team; and running star Frank Shorter.
(6) Showbiz
(7) Sports Spectacular: Professional Underwater Sportmen Competition, Part 1 (from San Diego); Freestyle Rollerskating (from Balboa Park, Cal.).
(8) Wide World Of Sports: Scheduled events include: Part II of the Datsun Special from Goodwood, Ontario; the National Mixed Pairs Gymnastics Championships from Chicago, Illinois; the National Championship Air Races from Stead Air Force Base outside Reno, Nevada; and the Grand Prix of Sweden.
(9) Search For Solutions: "Trial And Error, Adaptation And Context" A focus on three vital problem-solving techniques used by scientists is presented. (CC)
(11) Twilight Zone: A birthday party is interrupted by reports of an imminent enemy missile attack.

4:30
(5) Baseball: Baltimore Orioles vs. Seattle Mariners
(6) Capital Comment
(11) Twilight Zone: Jesse Cardiff's ambition is to be the best pool shark on Chicago's Randolph Street.
(12) Our Gang

5:00
(4) Wide World Of Sports: 15-round WBC World featherweight championship with Danny Lopez vs. Salvadore Sanchez (from Las Vegas).
(6) Star Trek: The Enterprise is attacked by a strange force that takes control of the ship.
(7) In Search Of... : "Magic Of Stonehenge"
(9) Upstairs, Downstairs: "Whom God Hath Joined" At Christmastime, Elizabeth comes home -- alone and pregnant.
(11) Outer Limits: Martians Phobos (Barry Morse) and Diemos (Carroll O'Connor) investigate Earth's quaint custom of homicide by using a machine that can replay a murder in fast and slow motion.
(12) Ruff House
(13) Global Weekend

5:30
(7) News
(12) The Invisible Children
(13) Yan Can

EVENING

6:00
(2) CBC Evening News
(6)(8) News
(7) CBS News
(9) Once Upon A Classic: "The Old Curiosity Shop" Nell discovers her grandfather's gambling and Quilp finds the pair at Mrs. Jarley's waxworks. (Part 6 of 10) (CC) (R)
(11) Star Trek: As the Enterprise approaches its destination, another spaceship, identical to the Enterprise, is sighted.
(12) Week's End: Host: Mary Starrett.
(13) Saturday Show

6:30
(2) Jimmy Phair
(4) News
(6)(8) Joys Of Collecting
(7) All In The Family: Archie inadvertently causes a mentally retarded grocery store box-boy to lose his job.
(9) Islam: The Veil And The Future: Nancy Dickerson presides over a session of American and Islamic women exploring the vast differences in their lifestyles.
(12) Bugs Bunny - Road Runner

7:00
(2) Star Chart: Host: Terry David Mulligan. Guests: Ambrosia, Murray McLauchlan, The B-52's, Toots and the Maytals, Bobby Caldwell, Minglewood, Todd Rundgren and Utopia.
(4) Lawrence Welk: "Concert In The Park"
(6) Roughnecks: A full-scale brawl erupts and all of the cowboys and Roughnecks end up in jail, and Roy and Yolanda marry. (Part 3)
(7) This One For Dad: A young athlete discovers that he can't run away from the death of a loved one, but he can deal with it.
(8) BJ And The Bear: After being jailed on a trumped-up charge, BJ recalls his various loves and adventures on the highways.
(9) Nova: "The Elusive Illness" The extraordinary series of events and the incredible strokes of luck that have led to breakthroughs in treating the debilitating disease Hepatitis B are examined. (CC) (R)
(11) Kung Fu: Caine continues his search for his American half-brother, only to find that Danny Caine is being drawn into a shoot-out by an ambitious gunfighter.
(12) Joker, Joker, Joker
(13) Rock It

7:30
(2) Fawlty Towers: World War looms in the near future as Sybil enters the hospital and Basil handles things badly. (Part 5 of 6)
(5) Trolls Of The Dawn Mountain: Two gold-hoarding trolls imprison Prince Davin and Princess Katrina.
(7) Family Feud
(12) Match Game

8:00
(2) Return Of The Saint: "Hot Run" Simon runs into a crime conspiracy that also involves murder during a ski vacation.
(4) 240-Robert: Trap suits up for a pleasure dive with Morgan, unaware that a vengeful youth has filled his air tanks with poison gas. (R)
(5) United States Olympic Trials: Boxing: The nation's top amateur boxers compete in 11 weight bouts to select the U.S. Olympic boxing team (live from Atlanta, Ga.).
(6) CHIPs: A car belonging to Jon and Ponch's skydiving teacher is stolen and then resold legally.
(7)(13) The Bad News Bears: Amanda's mother moves out of the country and Amanda moves in with Coach Buttermaker.
(8) Hawaii Five-O: A divorcee is haunted by an intruder she thought she had killed.
(9) Monty Python's Flying Circus: The 127th annual Twit of the Year Show, a visit to a boarding house, and the British Minister speaks about housing plans. (R)
(11) Movie: ★★½ **"The Manipulator" (1974) Stephen Boyd, Sylva Koscina. A conniving television executive who "uses" everyone around him to his own advantage finds that his most elaborately planned publicity stunt backfires on him.**
(12) Streets Of San Francisco: A reporter and his son have both dated an attractive woman journalist who has been murdered.

8:30
(7) The Stockard Channing Show: The 15-year-old nephew of Susan's boss falls madly in love with Susan.
(9) The Good Neighbors: "Whose Fleas Are These?" Tom and Barbara catch fleas.
(13) Dick Emery

9:00
(2)(6) CBC Film Festival: ★★★ "Lions For Breakfast" Jan Rubes, Danny Forbes. A young foster child is aided by an elderly, school-bus-driving European in his determined search for his hitchhiking brother.
(4)(13) Love Boat: Captain Stubing is reunited with his daughter, and a female passenger tries to catch up with the sexual revolution. (R)
(7) CBS Movie: ★★½ **"T.R. Baskin" (1971) Candice Bergen, Peter Boyle. A small town girl finds employment in Chicago but has difficulty adapting to big city life. (R)**
(8) Academy Performance: ★★★ "Voyage Of The Damned" (Part I) (1977) Faye Dunaway, Oskar Werner. For a period of 30 days, 937 German Jews are cast off to sea aboard an ocean liner and under the impression that they are traveling to freedom.
(9) Movie: ★★★ **"The Life And Death Of Colonel Blimp" (1943) Deborah Kerr, Anton Walbrook. British involvement in both the Boer War and the first World War is satirized.**
(12) Movie: ★★½ **"The Last Valley" (1971) Michael Caine, Omar Sharif. The inhabitants of a small isolated village must cope with invading soldiers.**

10:00
(4)(13) Fantasy Island: Excitement overcomes the island when Mr. Roarke decides to marry the beautiful woman (Samantha Eggar) of his dreams. (R)
(11) Movie: ★★★ **"Witness For The Prosecution" (1957) Tyrone Power, Marlene Dietrich.**

10:30
(7) Paid Political Programming

11:00
(2)(6) CBC National News
(4)(5) News
(7) Movie: ★★½ **"The Mechanic" (1972) Charles Bronson, Jan-Michael Vincent.**
(8) CTV National News
(13) Sports Page: Host: Richard Saxton.

11:15
(2)(6) Provincial Affairs
(4) ABC News

11:20
(2)(6)(8) News

11:30
(4) Movie: ★★½ **"Double Kill" (1975) Gary Collins, Penelope Horner.**
(5) Saturday Night Live: Host: Terri Garr. Musical guests: B-52's. (R)

11:40
(12) Movie: ★★½ **"The Stranger" (1972) Glenn Corbett, Cameron Mitchell.**

11:45
(2) Movie: ★★ **"Letter Of Introduction" (1938) Andrea Leeds, Ann Sheridan.**

12:00
(13) Movie: ★★★ **"No Road Back" (1957) Skip Homeier, Sean Connery.**

12:05
(6) Movie: ★★ **"Rooster Cogburn" (1975) John Wayne, Katharine Hepburn.**
(8) Movie: ★★★ **"Abominable Dr. Phibes" (1971) Vincent Price, Joseph Cotten.**

12:30
(11) News

1:00
(4) Alias Smith And Jones
(5) Second City TV
(7) WCT Tennis

1:30
(5) Movie: ★★★ **"Brother John" (1972) Sidney Poitier, Bradford Dillman.**

1:45
(2) Movie: ★★½ **"Thirteen Hours By Air" (1936) Fred MacMurray, Joan Bennett.**
(12) News

2:00
(4)(7) News

2:05
(6) Movie: ★★ **"Paranoia" (1969) Caroll Baker, Lou Castel.**
(8) Movie: ★★ **"Doctor Phibes Rises Again" (1972) Vincent Price, Robert Quarry.**

Saturday Prime Time

	7:00	7:30	8:00	8:30	9:00	9:30	10:00	10:30	11:00
(2)	Star Chart	Fawlty Towers	Return of the Saint		Movie: Lions for Breakfast				News
(3)	Winston		Cinema					Telejournal	Cinema
(4)	Lawrence Welk		240-Robert		Love Boat		When the Whistle Blows		News
(5)	Wildlife	Special	Olympic Trials						News
(6)	Roughnecks		Chips		Movie: Lions for Breakfast				News
(7)	This One For Dad		Bad News Bears	Channing Show	Movie: T. R. Baskin				Movie
(8)	B.J. and The Bear		Hawaii 5-0		Movie: Voyage of the Damned				News
(9)	Nova		Monty Python	Good Neighbors	Movie: Life and Death of Col. Blimp				
(11)	Kung Fu		Movie: The Manipulator				Movie: Witness For The Prosecution		
(12)	Joker, Joker	Match Game	Streets of San Francisco		Movie: The Last Valley				
(13)	Rock It		Bad News Bears	Dick Emery	Love Boat		Fantasy Island		Sports Page

Sunday June 22

Sunday Prime Time

	7:00	7:30	8:00	8:30	9:00	9:30	10:00	10:30	11:00
2	Beachcombers	Muppets	Happy Days	3's Company	Tinker, Tailor, Soldier, Spy—Concl.		Catalyst Theatre		News
3	Cinema (cont'd)	Beaux Dimanches		Beaux Dimanches		Beaux Dimanches		Nouvelles	Cinema
4	Movie: Captains Courageous				Movie: Romeo and Juliet				News
5	Disney's Wonderful World		Chips		Movie: The Steel Cowboy				News
6	Beachcombers	Alice	National Geographic		Tinker, Tailor, Soldier, Spy-Concl.		Catalyst Theatre		News
7	60 Minutes		Archie Bunker	Day at a Time	Alice	Jeffersons	Trapper John, M.D.		News
8	Lou Grant		Westworld		Magic Night		Best of W-5		News
9	Docum.—in pr.	Ben Wattenburg	Odyssey		Masterpiece Theatre		Non-Fiction TV		
11	Virginian			Probe	Contact	Fast Lane	Focus	700 Club	
12	Street of San Francisco		Creatures Great and Small		Drama: A Horseman Riding By		60 Minutes		No, Honestly!
13	60 Minutes		Lives: John Kenneth Galbraith		Jeffersons	Movie: Night Games			Sports Page

7:00
(4) Viewpoint On Nutrition
(5) Faith For Today
(6)(8) McGowan And Company
(7) Day Of Discovery
(11) Jerry Falwell
(12) The Kroeze Brothers
(13) Harrigan

7:30
(4) This Is The Life
(5) Davey And Goliath
(6) Robert Schuller
(7) Music And The Spoken Word
(8) Sports Hot Seat
(12) Jimmy Swaggart
(13) Spider-Man

7:45
(5) Dialogue

8:00
(4) Insight
(5) Eucharist
(7) Sunday Morning
(8) Search
(9) Sesame Street (R)
(11) Jimmy Swaggart

8:30
(4) Agriculture U.S.A
(5) I Like Myself
(6) Jimmy Swaggart
(8) Oral Roberts
(11) Introduction To Life
(12) Day Of Discovery
(13) Scooby's Laff-A-Lympics

9:00
(2) Wild Kingdom
(4) Boomerang
(5) Pleasant Journeys
(6)(8) Rex Humbard
(9) Sesame Street (R)
(11) The Kroeze Brothers
(12) Anchor

9:30
(2) Coronation Street
(4) Kidsworld
(5) Gardening With Ed Hume
(7) Face The Nation
(11) Rex Humbard
(12) Robert Schuller

10:00
(4) Kids Are People Too
(5) Target: The Impossible
(6) Oral Roberts
(7) Eye On The Northwest
(8) Creative Hands
(9) Sesame Street (R)

10:30
(2) Meeting Place: Reverend Maurice Cardinal Roy officiates at a special service celebrating the Feast of St. Jean Baptiste at l'Eglise de Notre Dame des Victoires in Quebec, P.Q. (R)
(5) This Week In Baseball
(6) Search
(7) Beta Chronicles: "The Lost Years"
(8) Day Of Discovery
(11) Robert Schuller
(12) Faith For Today
(13) Rocket Robin Hood

11:00
(5) Baseball: Baltimore Orioles vs. Seattle Mariners
(6)(8) It Is Written
(9) Sesame Street (R)
(12) Ernest Angley

11:30
(2) Sportsweekend: Featured events are the European Cup Soccer consolation final from Naples, Italy and the final round of play in the Canadian Open Golf tournament from the Royal Montreal Golf Club in Ile Bizard, Quebec.
(4) Animals Animals Animals: "Desert Animals" (R)
(6) Day Of Discovery
(8) Keith McColl
(11) Search
(13) Sunday Gardener: Host: Frank Van Hest.

AFTERNOON

12:00
(4) Issues And Answers
(6) The World Tomorrow
(7) Sports Spectacular: Professional Underwater Sportsmen's Competition, Part 2 (from the Channel Islands); International Single Seat Unlimited Championships (from Riverside, Cal.).
(8) Red Fisher
(9) The Forsyte Saga: "Conflict" Michael Mont asks Soames for Fleur's hand. Annette is having an affair with a wealthy Belgian.
(11) Movie: ★★ **"Voyage To The End Of The Universe" (1964) Dennis Stephens, Francis Smolen.**
(12) Jerry Falwell
(13) 100 Huntley Street

12:30
(4) Directions
(6) Keith McColl
(8) Jimmy Swaggart

1:00
(4) Movie: ★★½ **"Mr. Scoutmaster" (1953) Clifton Webb, Edmund Gwenn.**
(6) Movie: ★★★ **"The Merry Widow" (1952) Lana Turner, Fernando Lamas.**
(7) Canadian Open Golf: Final round coverage of this $350,000 PGA Tour tournament (live from the Royal Montreal Golf Club, Quebec).
(8) Terry Winter
(9) Washington Week In Review (R)
(12) Faith 20

1:30
(5) SportsWorld: World Amateur Bowling Championship - World Finals (from Vienna, Austria); Survival of the Fittest, Part 2.
(8) Soccer: Edmonton Drillers vs. Vancouver Whitecaps
(9) Wall Street Week
(11) Movie: ★★ **"Blondie On A Budget" (1940) Penny Singleton, Arthur Lake.**
(12) PTL Club
(13) Wrestling

2:00
(9) Another Voice

2:30
(4) NASL Soccer: Los Angeles Aztecs at Toronto Blizzard
(9) Great Performances: "Solti Conducts Schubert" The Chicago Symphony Orchestra under the direction of Sir Georg Solti performs two symphonies by Viennese composer Franz Schubert from Chicago's historic Orchestra Hall. (R)
(13) Movie: ★★½ **"The Fighter" (1951) Lee J. Cobb, Richard Conte.**

3:00
(2) Movie: ★★½ **"I Met Him In Paris" (1937) Melvyn Douglas, Claudette Colbert. A beautiful dress designer from New York sets off on a European vacation where she finds two equally ardent admirers.**
(5) Match Game
(6) Summer Country Canada
(7) Movie: ★★★ **"Nicholas And Alexandra" (1971) Michael Jayston, Janet Suzman.**
(11) Movie: ★★½ **"Jessica" (1962) Angie Dickinson, Maurice Chevalier.**

3:30
(5) Make Me Laugh
(6) Hymn Sing
(8) Soccer: Coverage of the Red Leaf Invitational Tournament is presented from Ivor Wynne Stadium in Hamilton, Ontario.
(12) Today In Bible Prophecy

4:00
(5) Great American Game: Tom McKay has questions about how to have clean air and water without spending a fortune.
(6) Marcus Welby, M.D.
(9) China: Land Of My Father: Asian-American journalist Felicia Lowe documents her recent journey to China with a special look at young working couples and their methods of coping with work and family. (R)
(12) Funorama

4:30
(2) Summer Country Canada
(5) Tony Brown's Journal: "Another Kind Of Space Man" Major Frederick Gregory, the first black astronaut, is profiled.
(9) Memories Of Eubie: A tribute to Eubie Blake features a film segment narrated by the great ragtime pianist himself and performances by Billy Taylor, Alberta Hunter and the Hines Brothers.
(12) I Dream Of Jeannie
(13) Horst Koehler: "Mexico"

5:00
(2) CBC Sunday News
(4) Sports Afield: Grits Gresham catalogs five poisonous snakes of the American wilderness; Jerry Chiappetta interviews woodcarver Lynn Hanna.
(5) Meet The Press
(6) Student Forum
(11) Bionic Woman
(12) Undersea World Of Jacques Cousteau: "Blizzard Of Hope Bay" An expedition in cooperation with NASA had nearly reached completion when Cousteau and the Calypso crew are caught in a howling three-day snowstorm.
(13) Global Newsweek

5:20
(2) This Week In Parliament: The week's legislation, debates and other activities in the House are discussed.

5:30
(4) ABC News
(5) News
(6) Vancouver Island News
(8) Question Period: Moderator Bruce Phillips and a panel of guest journalists interview top newsmakers on current domestic and international issues.
(9) Soccer Made In Germany: "Naples"

EVENING

6:00
(2) Disney's Wonderful World: "Baseball Fever" Many beloved Disney characters, including Donald Duck and Goofy, are featured in an animated salute to one of America's favorite sports. (R)
(4)(6)(8) News
(5) NBC News
(7) CBS News
(11) Star Trek
(12) Donahue
(13) Western Front: Host: Laurier LaPierre.

6:30
(4) Viewpoint On The News: Patsy Mink, former Assistant Secretary of State and six-term member of Congress from Hawaii, discusses her work as President of Americans for Democratic Action and comments on the economy and the Federal budget.
(5) How Come?: Al Wallace meets Janel Garner of Snohomish, who's found a way to beat the energy "Crunch" by living in a tepee and visits Tacoma's Guy Brown who makes all sorts of brooms by hand.
(6)(8) Untamed World: "India" The annual Great Hindu Festival is highlighted in a look at the country situated between the Indian Ocean and the Himalayan Mountains. (R)
(7) News
(9) NASL Soccer: Dallas Tornadoes vs. Seattle Sounders

7:00
(2)(6) The Beachcombers: "Round Up" Margaret enlists Nick and McLoskey in her campaign to save 38 goats' island home, which is slated to be the site of a new highway. (R)
(4) ABC Movie: ★★★ **"Captains Courageous" (1977) Karl Malden, Jonathan Kahn. Based on the novel by Rudyard Kipling. A spoiled rich kid is rescued at sea by a crusty sea captain who forces the boy to grow up fast. (R)**
(5) Disney's Wonderful World: "Donovan's Kid" A con artist returns to turn-of-the-century San Francisco to discover he is the father of a 13-year-old girl. (Part 1) (CC) (R)
(7)(13) 60 Minutes
(8) Lou Grant: While Rossi is doing a story on a child star, Lou tries to help a neglected young boy and Billie does a story on children's rights. (R)
(11) The Virginian: An immigrant Greek widower sends to his homeland for a bride to mother his two children.
(12) Streets Of San Francisco: Stone is held hostage by a gang of youths who demand the release of their leader.

7:30
(2) The Muppets
(6) Alice: Alice, Flo and Vera go away for a weekend together at a rustic fishing cabin. (R)
(9) Ben Wattenberg's 1980: "Silicon Valley: The New Entrepreneurs" Ben Wattenberg looks at the remarkable entrepreneurs of the massive electronics complex just south of San Francisco.

8:00
(2) Happy Days: With the help of Richie's uncle, the gang is transported back to the colorful days of the Roaring 20's. (R)
(5) CHIPs: A car belonging to Jon and Ponch's skydiving teacher is stolen and then resold legally. (R)
(6) National Geographic Special: "Ethiopia: The Hidden Empire" Ruled by an emperor who traces his ancestry to Solomon and Sheba, Ethiopia is an ancient land, slow to change.
(7) Archie Bunker's Place: Archie is shocked by Murray's reaction to a visit by his previously unmentioned married daughter. (R)
(8) Beyond Westworld: "My Brother's Keeper"
(9) Odyssey: "The Sakuddei" The Indonesian government's efforts to develop programs for education, medical care and housing for the Sakuddeis are examined. (CC)
(12) All Creatures Great And Small: "Calf Love" Siegfried wins a major victory and his brother Tristan has to deal with pigs in more ways than one. (Part 4)
(13) Lives: "John Kenneth Galbraith: A Man For All Seasons" Canadian-born economist, prophet and adviser John Kenneth Galbraith is interviewed.

8:30
(2) Three's Company: Ralph Furley inadvertently learns that Jack is not what he claims to be and threatens to evict him. (R)
(7) One Day At A Time: Ann learns the alarming lesson that women under pressure are as susceptible to heart attacks as men. (R)
(11) Probe: Host: Jack Eddy.

9:00
(2)(6) Tinker, Tailor, Soldier, Spy: Tarr is sent to Paris to relay a message requesting a meeting with the Circus. (Conclusion)
(4) ABC Movie: ★★★½ **"Romeo And Juliet" (1968) Leonard Whiting, Olivia Hussey. Based on the play by William Shakespeare. Two star-crossed lovers meet with tragedy because of a feud between their families. (CC)**
(5) NBC Movie: ★★ **"Steel Cowboy" (1978) James Brolin, Rip Torn. In a last-ditch effort to save his business, a debt-ridden truck driver agrees to transport stolen cattle. (R)**
(7) Alice: Alice, Flo and Vera go away for a weekend together at a rustic fishing cabin. (R)
(8) Magic Night: The cast members of the new movie musical "Can't Stop The Music" – including the Village People, Valerie Perrine and Bruce Jenner – celebrate the opening of the film at a gala post-premiere party.
(9) Masterpiece Theatre: "Disraeli: The Chief" The aging Disraeli is elevated to the House of Lords and faces one of his greatest diplomatic challenges – the Suez conflict. (Part 4 of 4) (CC)
(11) Contact: Host: Linda Stahl.
(12) A Horseman Riding By: "A Birth And A Death" When Grace returns from London, there is a tragedy in the valley and Paul has a most difficult decision to make.
(13) The Jeffersons: Louise and Florence get in a huge fight just before an important social engagement at the Jeffersons. (R)

9:30
(7) The Jeffersons: Louise and Florence get in a huge fight just before an important social engagement at the Jeffersons. (R)
(11) Life In The Fast Lane
(13) Movie: ★★½ **"Night Games" (1974) Barry Newman, Susan Howard. An unconventional lawyer defends a wealthy woman accused of murder.**

10:00
(2)(6) Catalyst Theatre: "The Single Mother" A dramatization of the life of a recently separated, single mother is presented in three acts; each act will be followed by a studio discussion moderated by David Barnet.
(7) Trapper John, M.D.: A paralyzed patient who spurns a possible cure puzzles Gonzo and upsets his scheme to cure Nurse Brancusi's broken heart. (R)
(8) The Best Of W-5: A complicated situation involving foreign aid, the new life of famed jockey Ron Turcotte and Grenada's ruling Maurice Bishop are highlighted. (R)
(9) Non-Fiction Television: "Taylor Chain" by Jerry Blumenthal and Gordon Quinn follows the development of a strike at a chain-making factory; "Varnette's World: A Study Of A Young Artist" by Carroll Parrott Blue explores the work and personal struggles of artist Varnette Honeywood.
(11) Focus
(12) 60 Minutes

10:30
(11) 700 Club

11:00
(2)(6) CBC National News
(5)(7) News
(8) CTV National News
(12) No, Honestly!: "Bed, Beautiful Bed" The Danbys are forced into taking desperate measures because of mounting bills and a lack of money.
(13) Sports Page

11:15
(2)(6) Nation's Business
(7) CBS News

11:20
(2)(8) News
(6) Vancouver Island News

11:30
(5) Movie: ★★★ **"Lisa" (1962) Dolores Hart, Stephen Boyd.**
(7) Movie: ★★½ **"Vanished" (1970) Richard Widmark, Skye Aubrey.**
(12) Movie: ★★★ **"Mr. And Mrs. Smith" (1941) Carole Lombard, Gene Raymond.**

11:35
(2) Sportsweekend: Coverage of the European Cup Soccer final is presented from Rome, Italy.

11:40
(8) Capital Comment

11:50
(4) News

12:00
(13) Movie: ★★ **"Guilty" (1956) Donald Wolfit, Barbara Laage.**

12:05
(4) ABC News
(6) Movie: ★★★½ **"Chisum" (1970) John Wayne, Forrest Tucker.**

12:10
(8) Movie: ★★ **"Murders In The Rue Morgue" (1971) Jason Robards, Lilli Palmer.**

12:20
(4) Movie: ★★★ **"Rawhide" (1951) Tyrone Power, Susan Hayward.**

1:05
(2) Movie: ★★★ **"Dear Ruth" (1947) Joan Caulfield, William Holden.**

1:30
(12) News

1:55
(8) Movie: ★★½ **"Fathom" (1967) Tony Franciosa, Raquel Welch.**

2:05
(4) News

2:10
(4) Note Of Faith

2:20
(6) Movie: ★★½ **"Tales Of Terror" (1962) Vincent Price, Peter Lorre.**

2:47
(7) News

Monday evening June 23

DAYTIME MOVIES

9:00

⑥ ★★½ "Kiss Of Fire" (1955) Jack Palance, Barbara Rush. A beautiful Spanish princess rejects royalty in favor of remaining in America with her new-found lover.

1:00

⑨ ★★ "The Devil To Pay" (1930) Ronald Colman, Loretta Young. A rakish young libertine tastes the fast, free life of a bachelor as long as he can before setting down roots.

⑪ ★★½ "Town Tamer" (1965) Dana Andrews, Terry Moore. A man attempts to avenge the death of his wife by taming lawless towns.

⑬ ★★ "King Of The Underwater World" (1975) Narrated by Leslie Nielsen. Explorers embark on a Pacific underwater expedition in search of the awesome and elusive grey reef shark.

2:30

③ "Robinson et le triporteur" (1959) Darry Cowl, Beatrice Altariba. Un pauvre ouvrier veut epouser la fille d'un homme tres riche qui s'oppose au mariage.

3:00

⑤ ★★½ "The Golden Voyage Of Sinbad" (1974) John Phillip Law, Caroline Munro. Demons, devils, sorcerers and swordsmen all menace the hero of the Arabian Nights as he sets sail in search of a fabled land.

⑧ ★★ "The Confessions Of The D.A. Man" (1971) Robert Conrad, Harry Morgan. A district attorney must convince a reluctant witness to testify against a dangerous radical.

EVENING

6:00

② CBC Evening News
④ ABC News
⑥⑧ News
⑦ CBS News
⑨ Zoom (R)
⑪ I Love Lucy
⑫ M.A.S.H
⑬ Family At War: "The Fundamental Things Apply"

6:30

④ News
⑤ NBC News
⑦ All In The Family
⑨ Over Easy: Guest: author Jessica Mitford. (CC) (R)
⑪ Andy Griffith: Through a series of coincidences, Barney captures a dangerous criminal – twice.
⑫ Match Game

7:00

② Happy Days Again
④ Anna Karenina: Levin visits his alcoholic brother in a slum, providing a sharp contrast between Russian aristocracy and the common people. Anna charms Count Vronsky, who follows her back to St. Petersburgh. (Part 2 of 10)
⑤ Seattle Tonight: Host Dick Klinger will talk with Terry McBride, author of "Everybody Wins," a book which offers a formula for success, happiness, prosperity and love.
⑥ Hogan's Heroes
⑦⑫ Joker's Wild
⑧ Circus: Cal Dodd and Sherisse Laurence welcome the Canestrelli ladder act, ballroom dancers Howard and Helena, The Great Explodo, Mr. Rhythm and Darryl Wallen, Eric Adams' dogs and the Flying Goanas. (R)
⑨ MacNeil - Lehrer Report
⑪ Hogan's Heroes
⑬ Vancouver

7:30

② House Calls: Charley is called on to operate on a mobster who is a key witness in an upcoming grand jury investigation. (R)
⑤⑫ Tic Tac Dough
⑥ Rhoda
⑦ P.M. Magazine: A feature on real-life "urban cowboys"; a profile of the caretaker of London's Big Ben.
⑨ Friends Of Man
⑪ Adam-12: Guns in the wrong hands highlight the need for educating the public in their use.

8:00

② The White Shadow
④ Baseball: Regional coverage of Boston Red Sox at New York Yankees; Los Angeles Dodgers at Houston Astros.
⑤⑥ Little House On The Prairie
⑦ WKRP In Cincinnati: Arthur Carlson hires former Cincinnati Reds' manager Sparky Anderson to host WKRP's new sports show. (R)
⑧ Headline Hunters: Jim Perry hosts a game which challenges three contestants to identify famous events and newsmakers.
⑨ Buddy Holly: Reminiscing: Twenty years after Holly's death, this program examines the legend of this remarkable '50s artist and explores the changes which have occurred in the lives of the members of his band, his widow, his family and the musical world.
⑪ Basketball: NBA All-Stars vs. Olympic Team
⑫ Newlywed Game

8:30

⑦ Phyl And Mikhy: Mikhy's inexperience with the English language causes him to say some embarassing things in a nationally televised interview.
⑧ Debby Boone ... The Same Old Brand New Me: Bob Hope, Gene Kelly and Greg Evigan join Debby Boone for an hour of music, comedy and dance.
⑫ Merv Griffin: Guests: Shelley Winters, Spiro T. Agnew.

9:00

②⑦ M.A.S.H: Col. Potter and Major Winchester are forced to quarter together when they both come down with the mumps. (R)
⑤ Debby Boone ... The Same Old Brand New Me: Bob Hope, Gene Kelly and Greg Evigan join Debby Boone for an hour of music, comedy and dance. (CC)
⑥ Stan Kann: John Schuck guests.
⑨ Homeboys: Relations with the police and their families are touched upon as young gang members living in a Los Angeles barrio reflect on their day-to-day lives and the hopelessness and frustration they feel when they look toward the future.
⑬ New Avengers: An agent known only as "The Fox" tries to stop the Avengers from identifying him through a print he may have left on an antique car they are driving.

9:30

② WKRP In Cincinnati: While Bailey nervously waits for Johnny to meet her for their date, he tries to talk his ex-girlfriend out of hitting him with a "palimony" suit. (Part 2) (R)
⑥ Comedy Shop
⑦ House Calls: Charley is called on to operate on a mobster who is a key witness in an upcoming grand jury investigation. (R)
⑧ CTV Movie: ★★★ **"Voyage Of The Damned" (Part II) (1977) Faye Dunaway, Oskar Werner. For a period of 30 days, 937 German Jews are cast off to sea aboard an ocean liner and under the impression that they are traveling to freedom.**

10:00

②⑥ CBC Newsmagazine: Knowlton Nash anchors this electronic journal of background features and up-to-the-minute reports on current news events.
⑤ Tom Snyder's Celebrity Spotlight: Tom Snyder interviews James Cagney, Erik Estrada, Carroll O'Connor and Priscilla Presley.
⑦ Lou Grant: While Rossi is doing a story on a child star, Lou tries to help a neglected young boy and Billie does a story on children's rights. (R)
⑨ Movie: ★★★ **"King Solomon's Mines" (1937) Paul Robeson, Cedric Hardwicke. An exiled African chief leads a group of adventurers straight to the diamond mines they're seeking.**
⑪ News
⑫ On The Buses: "The Cistern" Stan's toilet causes havoc with the Inspector and Jack.
⑬ The Forum Presents: James Brown

10:30

②⑥ This Land: "Man Of The Mountain" Bruno Engler, a wildlife expert and photographer who lives near the Rockies, is profiled.
④ One In A Million: A stranger claiming to be the illegitimate son of the Grayson Enterprises founder declares he is entitled to the stock left to Shirley.
⑫ News

11:00

②⑥ CBC National News
④⑤⑦ News
⑧ CTV National News
⑪ After Benny Hill: "Bernard Cribbins"
⑫ Carry On Laughing: "Case of the Coughing Parrot" Fumbling around in the fog, Lord Punter blunders his way into one of the most baffling mysteries of time.
⑬ Sports Page

11:20

⑥ Vancouver Island News
⑧ News

11:27

② News

11:30

④ ABC News
⑤ Tonight: Guest host: Burt Reynolds. Guests: Dom DeLuise, Anne Murray, Charles Nelson Reilly, Angie Dickinson.
⑦⑫ Harry O: Harry is hired to protect the sole witness to a gangland slaying.
⑨ Medix
⑪ National News

11:45

② Mind Your Language: "Come Back, All Is Forgiven" Each of Jeremy's students brings him a present on the same night when he learns he is going to be replaced by a female teacher. (R)

11:50

④ Barney Miller: Barney's detectives go undercover as women to help two female detectives catch a rapist. (R)

12:00

⑪ 700 Club
⑬ Movie: ★½ **"Master Plan" (1954) Wayne Morris, Norman Wooland.**

12:05

⑥ Movie: ★★★½ **"In Harm's Way" (1965) John Wayne, Kirk Douglas.**
⑧ Movie: ★★ **"Death Sentence" (1974) Cloris Leachman, Laurence Luckinbill.**

12:15

② The Good Life: "The Wind-Break War" Margo interferes with the growth of Tom's fruit trees when she builds a wind-break for her music society's rehearsals.

12:25

④ Police Woman: Pepper suspects a neighborhood gang of being responsible for an attack on a policeman and the murder of a pre-med student.

12:40

⑦⑫ CBS Late Movie: ★★★ **"A Love Affair: The Eleanor And Lou Gehrig Story" (1976) Blythe Danner, Edward Hermann.**

1:00

⑤ Tomorrow: Guests: Lisbeth Fisher, executive secretary of the National Association to Aid Fat Americans; Dr. Maria Simpson, director of the Johns Hopkins Health and Weight Program.
⑪ News

1:35

④ Six Million Dollar Man

1:50

⑧ Movie: ★★½ **"Four Guns To The Border" (1954) Rory Calhoun, Colleen Miller.**

2:35

④ News

2:40

⑦ Movie: ★★½ **"Tokyo Joe" (1949) Humphrey Bogart, Florence Marly.**
⑫ News

3:20

⑥ Movie: ★★½ **"The Redhead From Wyoming" (1952) Maureen O'Hara, Alex Nicol.**

4:28

⑦ News

Monday Prime Time

	7:00	7:30	8:00	8:30	9:00	9:30	10:00	10:30	11:00
②	Happy Days	House Calls	White Shadow		M.A.S.H.	WKRP	News Mag.	This Land	News
③	Par 27	A Contrepoids	Scenario	Cinema: Western				Telejournal	Sports
④	Drama: Anna Karenina		Baseball					One in a Mill.	News
⑤	Seattle Tonight	Tic Tac Dough	Little House on the Prairie		Debby Boone		Tom Snyder		News
⑥	Hogan's Heroes	Rhoda	Little House on the Prairie		Stan Kann	Norm Crosby	News Mag.	This Land	News
⑦	Joker's Wild	P.M. Magazine	WKRP	Phyl and Mikhy	M.A.S.H.	House Calls	Lou Grant		News
⑧	Circus		Headlines	Debby Boone		Movie: Voyage of the Damned			News
⑨	MacNeil	Friends of Man	Buddy Holly		Homeboys		Movie: King Solomon's Mines		
⑪	Hogan's Heroes	Adam - 12	Basketball: N.B.A. All-stars vs. U.S. Olympic Team				News		Benny Hill
⑫	Joker's Wild	Tic Tac Dough	Newlyweds	Merv Griffin			On the Buses	News	Carry On
⑬	Vancouver				New Avengers		Forum Presents		Sports Page

CBC radio highlights

CBC radio stations can be dialled at 690 for AM and 105.7 FM

Beginning next week, radio highlights will list FM programs only because the CBC no longer supplies similar information for AM programming.

SATURDAY

AM Network (690)

12:05 p.m. Quirks and Quarks — Host Jay Ingram exploares scientific mysteries and new discoveries.

2:05 p.m. Opera By Request — Host: Bill Hawes. To hear your favourites write: Opera By Request, CBC Box 500, Station A, Toronto, M5W 1E6.

9:05 p.m. The Transcontinental — The first of two programs featuring Franz Lehar's Paganini, starring Anneliese Rothenberger and Nicholai Gedda.

10:05 p.m Anthology Winning works from the CBC Literary Competition: Momosa by Mary Do Michele, first prize winner in the poetry category; and Aga Dawn by Bull Schermbrucker, tied for second place in the memoir category.

FM Network (105.7)

2:05 p.m. Cool Interlude — Ralph Burns' Sunner Love, Michel Legrand's Once Upon a Summertime, and various versions of Gershwin's Summertime.

7:05 p.m. Audience — Pearl Sheffey in conversation with British novelist Penelope Mortimer; Michael Tippett — a personal appreciation by Peter Garvie, on the occasion of the composer's 75th year; and Allan Sillitoe reminisces with Pearl Sheffey about his writing career.

9:05 p.m. International Concert — Host: Harry Mannis. From Finnish Radio, the Finnish Radio Symphony Orchestra, Jorma Panula conducting.

SUNDAY

AM Network (690)

4:05 p.m. The Entertainers — Today's program includes a concert by George Shearing.

1:05 p.m. Soundstage — I Never Sang For My Father, by Robert Anderson. Melvyn Douglas who recently won an Oscar as best supporting actor in Being There, stsrs in this moving drama about a man who tries desperately to communicat e with his over-bearing father. (An Earplay production).

7:05 p.m. Music Entre Nous — Andre Hevert. Tonight, Le Studio de Musique Ancienne de Montreal, directed by Rejean Poirier and Christopher Jackson.

9:05 p.m. Celebration — Prayers, a sequence of texts and musical setting reflecting the prayer-life of Christians from the distant past to the present, conducted by Leonard Atherton.

FM Network (105.7)

3:30 p.m. The Transcontinental — Otto Lowy presents the conclusion of Franz Lehar's Paganini, starring Anneliese Rothenberger and Nicholai Gedda.

4:30 p.m. Organists In Recital — From Knox United Church in Winnipeg, Barry Anderson performs Nos. 2 and 4 of 'Die Marianische Antiphon' by Hermann Schroeder; Pastorale by Roger Ducasse; and Allelujias by Simon Preston.

5:05 p.m. Opera In Stereo — Faust by Gounod; featuring Alfredo Kraus as Faust; Nicolai Ghiaurov, Mephistopheles; Mirella Freni, Marguerite; Robert Wilber, Wagner, Richard Stilwell, Valentin; Katherine Ciesinski, Siebel; Geraldine Decker, Marthe Schwerlein; Chorus and Orchestra conduted by Georges Pretre.

8:05 p.m. Two New Hours — The Sounds of New Music presents Live Electronic Music in Canada. This documentary, written by James Montgomery, includes works by William Buxton, the Canadian Electronic Ensemble, David Keane, Martin Bartlett, Media Explorations and Wave Band.

10:05 p.m. Celebration — The Chorale, a portrait of the chorale and the chorale prelude, from the beginning to our own time, with related liturgical texts.

MONDAY

AM Network (690)

2:04 p.m. BBC Dramas —

Tues evenin

DAYTIME

9:00

⑥ ★★ "Case Of Girls" (1974) Ben Murphy. A captain turned tive uncovers who prey on we

1:00

⑨ ★★★ "The Li Of Colonel Blin borah Kerr, An British involve the Boer War World War is s

⑪ ★★ "That Kir (1959) Tab H Loren. A girl fa a paratrooper to meet his f her sordid past

⑬ ★★½ "Imp Brian Donlevy A well-conceiv woman and he dispose of her "accidental" ironically for pair.

2:3

③ "Amour, ogre" (1976) Trudy Young. et ses amis minuscule con prince reduit une sorciere.

3:0

⑤ ★★★ "A War (1973) Sidney Anderson. A g falls in love wi African woma cret she canno

⑧ ★★½ "The R (1956) Tony Miller. When in a riverbo young gamb becomes a h fighting both until his name

EVEN

6:

② CBC Evenin
④ ABC News
⑥⑧ News
⑦ CBS News
⑨ Zoom (R)
⑪ I Love Lu Ricky try to anniversary
⑫ M.A.S.H: Korean famil a GI baby cau the 4077th.
⑬ Family At Than Water"

6:

④ News
⑤ NBC News
⑦ All In The F vites a young

Part 3 of Alien by Rene Basil

10:20 p.m. Lady Chatterl D.H. Lawren 10, read by Henry Woolf.

10:35 p.m. — From the Summer Fe Concentus Vienna, cond kolaus Harno

FM N

3:04 Pagea The Hymn of by Gustav formed by BI Orchestra, Sir Adrian Bo

8:04 p.m Spengler: P History, the part repeat ing the life

Tuesday
evening June 24

Tuesday Prime Time

	7:00	7:30	8:00	8:30	9:00	9:30	10:00	10:30	11:00
2	Happy Days	Reach for Top	Run Cowboy Run		Empty Harbors		TBA	Rare Breed	News
3	Monde De Disney		Capitaines Et Rois		Tel Quel			Telejournal	Sports
4	P.M. Northwest	Sha Na Na	Happy Days	Laverne	3's Company	Taxi	Hart to Hart		News
5	Baseball — in prog.		Misadventures of Sheriff Lobo		Alone at Last	Special: Japan			News
6	Hogan's Heroes	Rhoda	Run Cowboy Run		Empty Harbors		Nobody's Perf.	Sha-Na-Na	News
7	Joker's Wild	P.M. Magazine	Inflation Special		Movie: The Defection of Simas Kudirka				News
8	Diff. Strokes	Stars On Ice	Misadventures of Sheriff Lobo		Alice	Taxi	Hart to Hart		News
9	MacNeil	Great Parks	Nova		Odyssey		Monty Python	Newsmakers	Soundstage
11	Hogan's Heroes	Adam - 12	Hee Haw		Nashville Music	Pop! Country	News		Benny Hill
12	Joker's Wild	Tic Tac Dough	Newlyweds	Merv Griffin			On the Buses	News	Carry On
13	Vancouver				Movie: The Defection of Simas Kudirka				Sports Page

TV FIVE

DAYTIME MOVIES

9:00

(6) ★★ "Case Of The Baltimore Girls" (1974) Lorne Greene, Ben Murphy. A former police captain turned private detective uncovers blackmailers who prey on wealthy men.

1:00

(9) ★★★ "The Life And Death Of Colonel Blimp" (1943) Deborah Kerr, Anton Walbrook. British involvement in both the Boer War and the first World War is satirized.

(11) ★★ "That Kind Of Woman" (1959) Tab Hunter, Sophia Loren. A girl falls in love with a paratrooper and goes home to meet his family, despite her sordid past.

(13) ★★½ "Impact" (1949) Brian Donlevy, Ella Raines. A well-conceived plot by a woman and her paramour to dispose of her husband via an "accidental" death backfires ironically for the scheming pair.

2:30

(3) "Amour, grenouille et ogre" (1976) Les Muppets, Trudy Young. Une grenouille et ses amis accueillent une minuscule congenere: un ex-prince reduit a cet etat par une sorciere.

3:00

(5) ★★★ "A Warm December" (1973) Sidney Poitier, Esther Anderson. A ghetto physician falls in love with a mysterious African woman who has a secret she cannot share.

(8) ★★½ "The Rawhide Years" (1956) Tony Curtis, Colleen Miller. When he is implicated in a riverboat murder, a young gambler-adventurer becomes a hunted fugitive, fighting both sides of the law until his name is cleared.

EVENING

6:00

(2) CBC Evening News
(4) ABC News
(6)(8) News
(7) CBS News
(9) Zoom (R)
(11) I Love Lucy: Lucy and Ricky try to celebrate their anniversary quietly.
(12) M.A.S.H: A dispossessed Korean family and a girl with a GI baby cause problems for the 4077th.
(13) Family At War: "Thicker Than Water"

6:30

(4) News
(5) NBC News
(7) All In The Family: Mike invites a young couple to spend the night at the Bunker house, but runs into objections when Archie finds out that the visitors are not married.
(9) Over Easy: Guest: chef Julia Child. (CC) (R)
(11) Andy Griffith: Aunt Bee takes a shine to an itinerant handyman who has a way with the ladies.
(12) Match Game

7:00

(2) Happy Days Again: Richie's friends are ordered to stay away from his party after he invites a black youth to play in his band.
(4) P.M. Northwest
(5) Seattle Tonight: Host: Dick Klinger.
(6) Hogan's Heroes: Hogan wants to swap Gen. Burkhalter's sister for an Allied agent.
(7)(12) Joker's Wild
(8) Diff'rent Strokes: Arnold takes karate lessons to protect himself from the neighborhood bully. (R)
(9) MacNeil - Lehrer Report
(11) Hogan's Heroes: Hogan is worried that an underground contact is a double agent.
(13) Vancouver

7:30

(2) Reach For The Top
(4) Sha Na Na: Guests: Larry Gatlin and The Gatlin Brothers Band.
(5)(12) Tic Tac Dough
(6) Rhoda: "Five For The Road" To cheer up her depressed boss, Rhoda suggests they take a Sunday drive out in the country and have dinner at one of Jack's favorite restaurants. (Part 2)
(7) P.M. Magazine: An interview with John Davidson; a look at a former moonshiner who now makes gasahol.
(8) Stars On Ice: Guests: Ken Shelley, Terry Head and Gisela, Gary Jones and Judy Roof, The Lettermen, Patricia Andree. (R)
(9) Great Parks Of The World: "Japan"
(11) Adam-12: A nervous recruit endangers the lives of Malloy and Reed.

8:00

(2)(6) Run, Cowboy, Run: Rodeo school student Rick Nelson joins three of Canada's best-known rodeo riders on a tour through Saskatchewan, Alberta, British Columbia, Wyoming and Montana. (R)
(4) Happy Days: With the help of Richie's uncle, the gang is transported back to the colorful days of the Roaring 20's. (R)
(5)(8) The Misadventures Of Sheriff Lobo: When a senator up for re-election dies in Orly, his unscrupulous campaign manager tries to cover up the death until after the polls close. (R)
(7) Spotlight On Inflation: Belinda Pearson, Vice President of the Seattle-First National Bank; Ed McMillan, Senior Vice President of Rainier Bank; H. DeWayne Kreager, President of Pacific First Federal Savings and Loan; Adrian Throop, Senior Economist of the Federal Reserve in San Francisco and moderator Al Page, Professor of Business Economics at the University of Washington discuss how to cope with inflation and what its future trends may be.
(9) Nova: "A Desert Place" The ways in which life has succeeded in coping with the harsh conditions of Arizona's Sonaran Desert are examined. (CC) (R)
(11) Hee Haw: Guests: Freddy Fender, Mission Mountain Wood Band, Stoneman Family.
(12) Newlywed Game

8:30

(4) Laverne & Shirley: Laverne and Shirley are chosen to be in an army training film for men. (R)
(12) Merv Griffin: Guests: Robert Hays, Robert Stack, Lloyd Bridges, Kareem Abdul Jabbar, Peter Graves, Lorna Patterson.

9:00

(2)(6) Empty Harbors, Empty Dreams: The way in which each of the Maritime provinces viewed Confederation, how they resisted it and how they were ultimately drawn into it are examined.
(4) Three's Company: Ralph Furley inadvertently learns that Jack is not what he claims to be and threatens to evict him. (CC) (R)
(5) Alone At Last: A couple about to enjoy their new found freedom and privacy are frustrated to learn their children want to move back home.
(7)(13) The Defection Of Simas Kudirka: Alan Arkin stars as the Lithuanian seaman who, in 1970, attempted to reach freedom by leaping from a Russian ship onto the deck of a Coast Guard cutter. (R)
(8) Alice: Alice, Flo and Vera go away for a weekend together at a rustic fishing cabin. (R)
(9) Odyssey: "The Sakuddei" The Indonesian government's efforts to develop programs for education, medical care and housing for the Sakuddeis are examined. (CC)
(11) Nashville Music: Guests: Jacky Ward, Stella Parton, Don Gibson.

9:30

(4)(8) Taxi: A beautiful woman goads Alex into embarking on a reckless campaign to prove his bravery. (R)
(5) If Japan Can ... Why Can't We?: Lloyd Dobyns examines the problems of American productivity by contrasting it to Japanese productivity and the social system that supports it.
(11) Pop! Goes The Country: Guests: Ronnie Milsap, Ronnie McDowell, Ronnie Prophet.

10:00

(2) To Be Announced
(4)(8) Hart To Hart: A powerful criminal kidnaps two of Hart Industries' top scientists to prevent Jonathan from testifying against him. (R)
(6) Nobody's Perfect: (Premiere) Roger Hart, a brilliant but klutzy Scotland Yard detective, is temporarily assigned to the San Francisco Police Department.
(9) Monty Python's Flying Circus: A couple goes to a vegetarian restaurant, a police fairy story, and what kinds of magic are the police introducing into their techniques? (R)
(11) News
(12) On The Buses: "Inspector's Niece" Stan and Jack both vie for the Inspector's niece.

10:30

(2) Rare Breed: "Custodians Of The Soil" The grain-producing Ross family of Gravelbourg, Saskatchewan discusses the court action they and the National Farmers Union launched in 1979 against the two Canadian railways. (R)
(6) Sha Na Na: Guest: Gloria Gaynor.
(9) Newsmakers
(12) News

11:00

(2)(5) CBC National News
(4)(5)(7) News
(8) CTV National News
(9) Soundstage: "Pablo Cruise"
(11) After Benny Hill
(12) Carry On Laughing: "And In My Lady's Chambers" The popular television series "Upstairs, Downstairs" is the subject of the burlesque.
(13) Sports Page

11:20

(6) Vancouver Island News
(8) News

11:27

(2) News

11:30

(4) ABC News
(5) The Best Of Carson: Guests: David Steinberg, Marianne Broome, Kelly Garrett, John Bennett. (R)
(7) Movie: ★★½ "Dial Hot Line" (1969) Vince Edwards, Chelsea Brown.
(11) National News
(12) Barnaby Jones: While investigating a murder, Barnaby uncovers information about the location of a half-million dollars stolen years earlier. (R)

11:45

(2) Movie: ★★½ "You're A Sweetheart" (1937) Alice Faye, Ken Murray.

11:50

(4) Soap

12:00

(11) 700 Club
(13) Movie: ★★ "The Petty Story" (1973) Darren McGavin, Kathie Browne.

12:05

(6) Movie: ★★★ "Circus World" (1964) John Wayne, Claudia Cardinale.
(8) Movie: ★★½ "Carry On Up The Khyber" (1968) Sidney James, Joan Sims.

12:25

(4) ABC Movie: ★★½ "Five On The Black Hand Side" (1973) Glynn Turman, Godfrey Cambridge.

12:40

(12) Mary Hartman, Mary Hartman: The Shumway house turns into a battleground, Charlie and Loretta swap exciting news and Tom cooks his way back into Mary's heart.

1:00

(5) Tomorrow: Guests: Marilyn and Carolyn Vittitow, identical twin sisters who are undergoing sex change operations; Tony Award winner Jim Dale.
(11) News

1:30

(7) Movie: ★★★ "The Harder They Fall" (1956) Humphrey Bogart, Rod Steiger.

1:40

(12) News

1:50

(8) Movie: ★★ "Savages" (1975) Andy Griffith, Sam Bottoms.

2:50

(4) Six Million Dollar Man
(6) Movie: ★★½ "Men In War" (1957) Robert Ryan, Aldo Ray.

3:40

(7) News

3:50

(4) News

Part 3 of Aliens In the Mind by Rene Basilico.

10:20 p.m. Booktime — Lady Chatterley's Lover by D.H. Lawrence. Part 6 of 10, read by British actor Henry Woolf.

10:35 p.m. Mostly Music — From the Corinthinan Summer Festival, hear Concentus Musicus of Vienna, conducted by Nikolaus Harnoncourt.

FM Network

3:04 Pageant Of song — The Hymn of Jesus Op. 37, by Gustav Holst; performed by BBC Chorus and Orchestra, conducted by Sir Adrian Boult.

8:04 p.m. Ideas — Spengler: Philosopher of History, the last in a three-part repeat series presenting the life and work of Oswald Spengler. Tonight: The years 1922-1936.

TUESDAY

AM Network (690)

2:04 p.m. Focus Canada: A Literary Look At Things Canadian — Chris Wiggins reads The Owl Pen.

10:20 p.m. Booktime — Lady Chatterley's Lover by D. H. Lawrence. Part 7.

10:35 p.m. Mostly Music — The Atlantic Symphony Orchestra conducted by Victor Yampolsky.

FM Network (105.7)

3:04 p.m. Pageant Of Song — The Creation, Part I by Joseph Haydn.

8:04 p.m. Ideas — The Art of Letters, the last of two repeat programs examining letters as the most intimate form of communication.

9:30 p.m. Arts National — From Lameque, N.B., hear harpsichordist Scott Ross perform Partita No. 4 in D major, Bach; and Suite in A minor, Rameau.

WEDNESDAY

AM Network (690)

2:04 p.m. Focus Canada: A Musical Look At Things Canadian.

10:20 p.m. Booktime — Lady Chatterley's Lover by D. H. Lawrence. Part 8.

10:35 p.m. Mostly Music — Camerata with soprano Mary Lou Fallis: Cantata, in Gering und Ravenshalten, Telemann; Trio in B flat major, K. 502, Mozart; Overture, The Lone Arranger, Rossini, arranged by Campbell.

FM Network

3:04 p.m. Pageant Of Song — The Creation Part II by Joseph Haydn.

8:04 p.m. Ideas — The Terror of Consumerism: A New Kind of Fascism, the last of two programs prepared by Jurgen Jesse.

9:30 p.m. Arts National — Music from Calgary, the first of three consecutive programs reflecting the musical life of the city.

THURSDAY

AM Network (690)

10:20 p.m. Booktime — Lady Chatterley's Lover by D.H. Lawrence. Part 9.

10:35 p.m. Mostly Music — Barclay McMillan takes the fourth and final look at the recordings of conductor Karl Bohm.

FM Network (105.7)

3:04 p.m. Pageant Of Song — A selection from "Voices" by Hans Werner Henze.

8:04 p.m. Ideas — The last of two repeat programs about Woody Allen and the Comedy of Angst. Ideas studies the evolution of Allen's comic vision which owes much to his own personal heroes — Kafka and Ingmar Bergman.

9:30 p.m. Arts National — The second of three programs featuring Music from Calgaru. The Mount Royal Woodwind Quintet performs Serendade No. 12 in C minor, Mozart; Sonata in C major for bassoon and piano, Fasch; and sonata for flute and piano, Poulenc. At 10 p.m. hear Speaking of Film.

FRIDAY

AM Network (690)

10:20 p.m. Booktime — Lady Chatterley's Lover by D.H. Lawrence. Part 10 of 20.

10:35 p.m. Mostly Music — Best of BBC with the Aeolian String Quartet.

FM Network (105.7)

3:04 p.m. Pageant Of Song — A Song of Recital by Franz Schubert.

8:04 p.m. Ideas — Upward Failure — The Disease of Organization, the last in a three-part repeat series looking at governments and businesses through the eyes of the Peter Principle.

9:04 p.m. Arts National — The final program of Music from Calgary.

Wednesday evening June 25

DAYTIME MOVIES

9:00

(6) ★★½ "Bengal Brigade" (1954) Rock Hudson, Arlene Dahl. In 1856, a British officer defends all that is dear to him against the onslaught of Indian attacks.

1:00

(9) ★★★ "King Solomon's Mines" (1937) Paul Robeson, Cedric Hardwicke. An exiled African chief leads a group of adventurers straight to the diamond mines they're seeking.

(11) ★½ "OSS - 117, Double Agent" (1971) John Gavin, Curt Jurgens. A secret agent is betrayed and his mission jeopardized.

(13) ★★ "Four Queens For An Ace" (1966) Roger Hanin, Sylvia Koscina. After altering his identity at the hands of a Spanish plastic surgeon, an infamous crook continues to commit more undetected crimes.

3:00

(5) ★★ "The Deadly Trackers" (1973) Richard Harris, Rod Taylor. The tranquil life of a peaceful sheriff is shattered when his wife is killed and his son taken hostage by a crazed bandit.

(8) ★★½ "C'mon Let's Live A Little" (1967) Bobby Vee, Jackie DeShannon. A college-bound singer becomes the pawn of an egotistical college radical.

EVENING

6:00

(2) CBC Evening News
(4) ABC News
(6)(8) News
(7) CBS News
(9) Zoom (R)
(11) I Love Lucy: Lucy and Ethel dress up as two maids from Mars for a publicity stunt.
(12) M.A.S.H: For a few days the 4077th has no casualties, but when the fighting picks up, it's back to business as usual.
(13) Family At War: "Breaking Point"

6:30

(4) News
(5) NBC News
(7) All In The Family: Archie tries in vain to prevent a black family from moving into the neighborhood.
(9) Over Easy: Guest: singer Frankie Laine. (CC) (R)
(11) Andy Griffith: The small-town methods of Mayberry prove more effective than the attempts of the State Police in the capture of a criminal.
(12) Match Game

7:00

(2) Happy Days Again: Fonzie sets up Richie on a double date with himself and two girls of the world.
(4) P.M. Northwest - Town Meeting: "Initiative 24: Rent Control" Proponents and opponents of the proposed Seattle rent control initiative express their views in a forum moderated by Ken Schram.
(5) Seattle Tonight: Host Dick Klinger will talk with Sister Kathleen Pruitt, one of 35 to 40 volunteers who spend one night per month giving support to "streetpeople."
(6) Hogan's Heroes: Klink is condemned to die before a firing squad.
(7)(12) Joker's Wild
(8) Emergency: "Survival On Charter 220" After two planes collide in the skies over a Los Angeles housing complex, paramedics are called in to rescue both injured passengers and innocent bystanders. (Part 2 of 2)
(9) MacNeil - Lehrer Report
(11) Hogan's Heroes: The Germans read in an American paper about Hogan's sabotage work.
(13) Vancouver

7:30

(2)(6) Baseball: Montreal Expos at Philadelphia Phillies
(5)(12) Tic Tac Dough
(7) P.M. Magazine: A look at a new surgical cure for near-sightedness; a visit to Long Beach to see the California Grand Prix.
(9) Wodehouse Playhouse: "The Luck Of The Stiffhams"
(11) Adam-12: Malloy and Reed interrupt their dinner to pursue the robbers in a gas station holdup.

8:00

(4) Family: Buddy disappears from home after Doug interferes with her new romance with a medical student. (CC)
(5) Real People: Reports on consumer advocate Captain Sticky, a high-rise funeral home, a collection of bugs and a church that was given a summons for praying too loud are featured. (CC) (R)
(7) Charlotte's Web: Animated. A pig named Wilbur turns to Charlotte the spider and Templeton the rat for help when he learns he is about to become a slab of bacon. (Part 1) (R)
(8) Lou Grant: The Trib is taken to court and Billie is taken to task after her expose on a manufacturing firm turns out to be based on a forged document.
(9) All Creatures Great And Small II: "Will To Live" It is bad enough when a dog goes blind, but breaking the news to a neurotic owner reminds James of Cottrell's suicide. (Part 27)

Wednesday Prime Time

	7:00	7:30	8:00	8:30	9:00	9:30	10:00	10:30	11:00
(2)	Happy Days	Baseball							News
(3)	Robe Des Champ	Baseball					Documentaire	Telejournal	Sports
(4)	P.M. Northwest	Baxters	Family		Charlie's Angels		David Hartman		News
(5)	Seattle Tonight	Tic Tac Dough	Real People		Diff. Strokes	Facts of Life	Quincy		News
(6)	Hogan's Heroes	Baseball							News
(7)	Joker's Wild	P.M. Magazine	Movie: Charlotte's Web		Movie: The Last Giraffe				News
(8)	Emergency		Lou Grant		Jacques Cousteau — Pt. 1		Quincy		News
(9)	MacNeil	Playhouse	Creatures Great and Small		Great Performances			China	Synthesis II
(11)	Hogan's Heroes	Adam - 12	Solid Gold				News		Benny Hill
(12)	Joker's Wild	Tic Tac Dough	Newlyweds	Merv Griffin			On the Buses	News	Carry On
(13)	Vancouver				Charlie's Angels		The Palace		Sports Page

(11) Solid Gold '79 Special: Glen Campbell and Dionne Warwick host a pop music extravaganza featuring the top-selling records of the year performed by the original artists. Guests include Rod Stewart, Peaches & Herb, Blondie, Supertramp, Sister Sledge, Rita Coolidge, the Village People and Fleetwood Mac.
(12) Newlywed Game

8:30

(12) Merv Griffin: Guests: Tom Wopat, Brian Kerwin, Jeannine Burnier, The Dirt Band, Jed Allen, Elizabeth Hansen.

9:00

(4)(13) Charlie's Angels: Jill Munroe (Farrah Fawcett) is kidnapped by a deadly criminal and his two sons. (R)
(5) Diff'rent Strokes: Arnold takes karate lessons to protect himself from the neighborhood bully. (CC) (R)
(7) The Last Giraffe: The true story of a young couple's efforts to save the endangered Rothschild giraffe of Kenya is dramatized. (R)
(8) Jacques Cousteau: "Calypso's Search For Atlantis" Jacques Cousteau, his son Philippe and the crew of the ocean vessel Calypso search for the fabled lost island of Atlantis. (Part 1 of 2)
(9) Great Performances: "Samuel Beckett's 'Happy Days'" Irene Worth delivers an almost nonstop soliloquy as the eternally optimistic Winnie in Joseph Papp's production of Beckett's comedy taped at the New York Public Theatre.

9:30

(5) The Facts Of Life: One of the students makes public a list of all of the students' IQ's. (R)

10:00

(4) David Hartman: The Shooters: David Hartman profiles five award-winning photojournalists and looks at how they work.
(5)(6) Quincy: While investigating a prison murder, Quincy and Sam are caught in a riot and taken hostage by the inmates. (R)
(11) News
(12) On The Buses: "Brew It Yourself" Stan's home-made beer turns out much more potent than expected.
(13) The Palace: Host: Jack Jones. Guests: Lou Rawls, Vikki Carr, Liona Boyd, Barbara Law, Eddie Fisher.

10:30

(2)(6) This Week In Baseball: Mel Allen presents up-to-date information on baseball league standings and the week's major games.
(9) Chinese-Americans: The Second Century: A contrasting portrait of the older generation labor immigrants and the new arrivals with different skills and higher expectations is presented.
(12) News

11:00

(2)(6) CBC National News
(4)(5)(7) News
(8) CTV National News
(9) Synthesis II: "Here Today... Here Tomorrow" A disturbing look at the controversy raging over radioactive wastes from nuclear power plants in America is presented.
(11) After Benny Hill: "Tommy Cooper" The guest appearance of two Adolph Hitlers.
(12) Carry On Laughing: "Who Needs Kitchnener" The First World War is about to break out and Sir Harry is prepared to do his bit.
(13) Sports Page

11:20

(6) Vancouver Island News
(8) News

11:27

(2) News

11:30

(4) ABC News
(5) Tonight: Host: Johnny Carson. Guest: Buck Henry.
(7)(12) Black Sheep Squadron: An ace pilot arrives at the island with the intention of challenging Boyington's average in air victories.
(9) The Roulette Of Power
(11) National News

11:45

(2) Movie: ★★½ **"Say It In French" (1938) Ray Milland, Mary Carlisle.**

11:50

(4) Love Boat: "Identical Problem" Diana Canova; "Julie's Old Flame" David Hedison; "The Jinx" Ray Bolger, Harriet Nelson. (R)

12:00

(11) 700 Club
(13) Movie: ★★ **"Quicksand" (1950) Mickey Rooney, Jeanne Cagney.**

12:05

(6) Movie: ★★★½ **"The Sons Of Katie Elder" (1965) John Wayne, Dean Martin.**
(8) Movie: ★★ **"Death Among Friends" (1975) Kate Reid, Martin Balsam.**

12:40

(7)(12) Medical Story

1:00

(4) Baretta
(5) Tomorrow: Guests: Hollywood producer Alan Carr; former punk rocker Johnny Rotten; East German punk rocker Nina Hagen.
(11) News

1:50

(8) Movie: ★★½ **"Your Money Or Your Wife" (1972) Ted Bessell, Elizabeth Ashley.**

2:10

(4) Six Million Dollar Man

2:20

(6) Movie: ★★★★ **"The Man Who Shot Liberty Valance" (1962) James Stewart, John Wayne.**

2:40

(7) Movie: ★★★½ **"In A Lonely Place" (1950) Humphrey Bogart, Gloria Grahame.**
(12) News

3:10

(4) News

3:35

(8) Movie: ★★½ **"Untamed Frontier" (1952) Joseph Cotten, Shelley Winters.**

4:35

(7) News

THE SHOOTERS is a program in which Douglas Kirkland, who got this seductive shot of Sophia Loren, and other famous photographers explain their techniques. Wednesday at 10 on Channel 4.

TV SERVICE

FAST
Professional TV Service
House Calls (All Makes)
CARRY-IN
385-3832 or 383-6911
BUTLER BROTHERS
1724 DOUGLAS
OPP. THE BAY

homark
SALES ● SERVICE ● RENTALS
27 BURNSIDE RD. (WEST)
381-5622
FREE GUARANTEED
CARRY-IN SERVICE
ESTIMATE — OR USE OUR
$10.00 IN-HOME
SERVICE CALL

ELECTROHOME
For Fast, Reliable
Color TV Service
CITY CENTRE TV
University Heights Centre
Open Daily 10 a.m.-10 p.m.
477-6971

Sears
TV Repairs
595-9111
Charge It on Your
Simpsons-Sears
All Purpose Account

EATON'S
Television and
Appliance Repair
Dial 382-7141
Ask for Appliance Repairs

Q-TEL
● RADIO AND TELEVISION SERVICING
● WARRANTY PARTS AND SERVICE
MOST MAKES
388-9333
478-4555
SERVICES

IT PAYS TO
ADVERTISE
IN THE
TV SERVICE
GUIDE

TELEVISION
SERVICE CENTRE
1014 Cook Street at Fort
383-6083
Same Day Service in Our
Shop or in Your Home
RENTALS AND SALES

Thursday evening June 26

DAYTIME MOVIES

9:00

(6) ★★½ "Law And Order: Anatomy Of A Crime" (1976) Darren McGavin, Keir Dullea. A veteran New York police officer becomes involved in professional and personal crises.

1:00

(9) ★★★★ "Seance On A Wet Afternoon" (1964) Kim Stanley, Richard Attenborough. A professional medium plans to kidnap a wealthy child to prove her supernatural powers.

(11) ★★ "Bird Of Paradise" (1951) Debra Paget, Louis Jourdan. A young Frenchman overcomes native taboos to marry the lovely sister of his island friend.

(13) ★★½ "Man Of Legend" (1971) Tina Aumont, Peter Strauss. A man fights for survival with rebel tribes of the desert.

3:00

(5) ★★½ "An American Dream" (1966) Stuart Whitman, Janet Leigh. A television reporter is caught between the syndicate for exposing their police connections and the police for his wife's murder.

(8) ★★ "Desert Legion" (1953) Alan Ladd, Arlene Dahl. A member of the French Foreign Legion joins forces with a sheik bent on war to further his domain.

EVENING

6:00

(2) CBC Evening News
(4) ABC News
(6)(8) News
(7) CBS News
(9) Zoom (R)
(11) I Love Lucy
(12) M.A.S.H
(13) Family At War

6:30

(4) News
(7) All In The Family
(9) Over Easy: Guest: actor Anthony Hopkins. (CC) (R)
(11) Andy Griffith
(12) Match Game

7:00

(2) Happy Days Again
(4) P.M. Northwest
(6) Hogan's Heroes
(7)(12) Joker's Wild
(8) Benson
(9) MacNeil - Lehrer Report
(11) Hogan's Heroes
(13) Vancouver

7:30

(2) Vortex
(4) The Muppets: Guest: Crystal Gayle.
(6) Rhoda
(7) P.M. Magazine: A profile of a Beverly Hills fish doctor; a look at a pre-school hockey team.
(8) Littlest Hobo
(9) The Good Neighbors
(11) Adam-12
(12) Tic Tac Dough

8:00

(2)(4) Mork & Mindy
(5)(8) Buck Rogers In The 25th Century
(6) The Waltons
(7) Charlotte's Web
(9) Sneak Previews
(11) Movie: ★★★ **"Fame Is The Name Of The Game" (1966) Tony Franciosa, Jack Klugman.**
(12) Ski To Sea Festival Race

8:30

(2) King Of Kensington
(4) Benson
(9) Stepping Out: Hosts: Gary Gibson, Joan Houston.
(12) Merv Griffin

9:00

(2) Barney Miller
(4) Barney Miller
(5) NBC Movie: ★★ **"Standing Tall" (1978) Robert Forster, Chuck Connors. A small-time cattle rancher is harassed when he refuses to merge his property with that of a powerful and ruthless rancher. (R)**
(6) Movie: ★★½ **"Face-Off" (1971) Art Hindle, Trudy Young. A hockey player carries on a tempestuous romance with a folk-rock singer.**
(7) Hard Time: Host George Kennedy takes viewers into Stateville Prison in Joliet, Illinois for a look at the unknown world behind prison walls.
(8) Live It Up: A crash course in prospecting, an investigation into the high-heeled shoe business and one man's plan to evacuate Winnipeg during winters are highlighted. (R)
(9) Search For Solutions: "Theory, Modeling And Prediction" (CC)
(13) Laverne & Shirley: Laverne and Shirley are chosen to be in an army training film for men. (R)

9:30

(2) Happiness Is Loving Your Teacher: A substitute teacher finds her first assignment a terrifying one when she is confronted with a classroom of hostile and unruly students.
(4) Nobody's Perfect: (Premiere) Roger Hart, a brilliant but klutzy Scotland Yard detective, is temporarily assigned to the San Francisco Police Department.
(8) Soap: Chester dallies with the minister's daughter, and Mary worries that the father of her forthcoming baby may have been Burt's alien duplicate. (R)
(13) One Day At A Time: Ann learns the alarming lesson that women under pressure are as susceptible to heart attacks as men. (R)

10:00

(2) SummerScope: "What Price Security?" Solicitor General Robert Kaplan, Stephen Lewis and Eddie Greenspan participate in a discussion of possible wrongdoings in the RCMP. Hostess: Naomi Loeb.
(4) 20 - 20
(7)(8) Knots Landing: Karen's involvement in a school board election leads her to re-evaluate her own life and marriage. (R)
(9) Vulnerable Infants: A look at premature babies and the difficulties their mothers face when they leave the hospital.
(11) News
(12) On The Buses: "Busmen's Perks" Stan's plans to redecorate Arthur and Olive's bedroom backfire.
(13) Baretta: "The Bundle"

10:30

(2) Canadian Authors
(9) Iran: Inside The Islamic Republic: The motivation of the Iranian people and their leaders during the on-going Islamic revolution and the religion's impact on the politics, economics and social issues of the country are examined in this documentary filmed from December 1978 to June 1979.
(12) News

11:00

(2)(6) CBC National News
(4)(5)(7) News
(8) CTV National News
(11) After Benny Hill: "Benny Hill"
(12) Carry On Laughing: "Lamp Posts Of The Empire" A memorable meeting in the congo is revealed at the annual general meeting of the Bermondsey Universal Geographical Society.
(13) Sports Page

11:20

(6) Vancouver Island News
(8) News

11:27

(2) News

11:30

(4) ABC News
(5) Tonight: Host: Johnny Carson. Guests: Neil Simon, Bob Uecker, Pat Boone.
(7)(12) The Jeffersons: Convinced that publicity will help his business, George tricks a reporter into coming to his home for an interview. (R)
(11) National News

11:45

(2) Minder: Terry is hired by a small-time crook who is on the lam with a suitcase full of money.

11:50

(4) Charlie's Angels

12:00

(7)(12) CBS Late Movie: ★★½ **"The Baby Maker" (1972) Barbara Hershey, Sam Groom.**
(11) 700 Club
(13) Movie: ★★½ **"The Ring" (1952) Gerald Mohr, Rita Moreno.**

12:05

(6) Movie: ★★★ **"The Wings Of Eagles" (1957) John Wayne, Maureen O'Hara.**
(8) Movie: ★★½ **"Blacula" (1972) William Marshall, Vonetta McGee.**

1:00

(4) Baretta
(5) Tomorrow: Guest: cartoonist Charles Schulz.
(11) News

2:00

(7) Movie: ★★★ **"Sahara" (1943) Humphrey Bogart, Bruce Bennett.**
(12) News

2:05

(8) Movie: ★★ **"McCloud: Lady On The Run" (1974) Dennis Weaver, Clu Gulager.**

2:10

(4) Six Million Dollar Man

2:20

(8) Movie: ★★ **"Columbo: The Conspirators" (1977) Peter Falk, Clive Revill.**

3:10

(4) News

3:55

(7) News

Thursday Prime Time

	7:00	7:30	8:00	8:30	9:00	9:30	10:00	10:30	11:00
(2)	Happy Days	Vortex	Mork	Kensington	Barney Miller	Happiness	Summerscope	Cdan. Authors	News
(3)	Pulsion	Tac au Tac	Cinema					Nouvelles	Sports
(4)	P.M. Northwest	Muppets	Mork	Benson	Barney Miller	Nobody's Perf.	20-20		News
(5)	Fant. Wk'ends	Tic Tac Dough	Buck Rogers		Movie: Standing Tall				News
(6)	Hogan's Heroes	Rhoda	The Waltons		Movie: Face-Off				News
(7)	Joker's Wild	P.M. Magazine	Cartoon		Barnaby Jones		Knots Landing		News
(8)	Benson	Littlest Hobo	Buck Rogers		Live It Up	Soap	Knots Landing		News
(9)	MacNeil	Good Neighbors	Sneak Previews	Stepping Out	Search for Solutions		Infants	Iran Special	
(11)	Hogan's Heroes	Adam - 12	Movie: Fame is the Name of the Game				News		Benny Hill
(12)	Joker's Wild	Tic Tac Dough	Newlyweds	Merv Griffin			On the Buses	News	Carry On
(13)	Vancouver				Laverne	Day at a Time	Baretta		Sports Page

Channel 10

Saturday - June 21, 1 p.m., Money Talk; 1:30, Out of Sight; 2, Canadian Forces Pacific; 2:30, Justice and Us; 3, Super Volley Series - game three between Saanich and Victoria; 3:30, Lacrosse Game of the Week; 5:30, Belle's Hawaiian Hula Show; 6, Here's Lowther.

Sunday - June 22, 12:30 p.m., Men's Fastball - Victoria Budgets vs. Vancouver Thirsk; 2:30, Slings and Arrows - Today's guest is Mrs. E. Morrison - B.C's new Audior-General; 3, Music Victoria; 3:30, Vegetable Cuisine - Chinese Vegetable with Tofu; 4, Community Magazine; 5:30, Arts Calendar; 6, Here's Lowther.

Monday - June 23, 4:50 p.m., Here's Lowther; 5, Question Period; 6, T.B.A.; 6:30, Instructional Tennis - How to play the game of singles; 6:45, Living Tomorrow; 7, Money Talk; 7:30, Space Exploration - Space Utilization; 8, Super Series '80 - Men's Fastball between the Victoria Budgets and Santa Rosa (California).

Tuesday - June 24, 4:50 p.m., Here's Lowther; 5, Question Period; 6, Wonderful World of the Witch; 6:30, Pets Galore; 7, Music Victoria; 7:30, Arts Calendar; 8, Belle's Hawaiian Hula Show; 8:30, Victoria's Chinatown - Its Faces and Future; 10, Current Affairs.

Wednesday - June 25, 4:50 p.m., Here's Lowther; 5, Question Period; 6, Abjon's Workshop; 6:30, Show What You Grow; 7, Super Volley Series - game four between Oak Bay and Esquimalt; 7:30, Wilderness Bound; 8, Vegetable Cuisine; 8:30, Canadian Forces Pacific; 9, Multicultural Mosaic.

Thursday - June 26, 4:50 p.m., Here's Lowther; 5, Question Period; 6, Multicultural Mosaic; 7, Show What You Grow; 7:30, Community Magazine; 9, Pets Galore; 9:30, Chamber of Commerce Presents - with guest speaker John Reynolds.

Friday - June 27, 4:50 p.m., Here's Lowther; 5, Question Period; 6, Wilderness Bound; 6:30, Chamber of Commerce Presents; 7:30, M.P. Report; 8:30, Civic Affairs.

VICTORIA'S CHINATOWN ITS FACES AND FUTURE

CABLE 10 CABLEVISION VICTORIA

This special television programme concentrates on the history of Victoria's Chinatown and the exciting rehabilitation of this significant community. Vibrant Chinese entertainment will be included and civic leaders discuss plans for the future of Chinatown. The programme will be shown on Cable 10 Victoria:

Tuesday, June 24th—8:30 p.m.
Sunday, June 29th—6:05 p.m.
Wednesday, July 9th—9:30 p.m.

Cable Ten explores the communities of Victoria each day.

CABLE 10 CABLEVISION VICTORIA

6-20

PETER PATES SAYS

WOOD STOVES! PLUMBING! ELECTRICAL!
FROM THE EXPERTS

Pates Supply Ltd.
WAREHOUSE PRICES
3347 OAK ST. (FREE PARKING) 388-6313

Friday evening June 27

Friday Prime Time

	7:00	7:30	8:00	8:30	9:00	9:30	10:00	10:30	11:00
2	Happy Days	Two Ronnies	Archie Bunker	F. P. Challenge	Canadian Express		Dallas		News
3	Cinema			Hors Serie		A communiquer		Telejournal	Sports
4	P.M. Northwest	Amer. Top Ten	Movie: Trouble in High Timber Country				Tenspeed and Brown Shoe		News
5	Seattle Tonight	Tic Tac Dough	Here's Boomer	Me and Maxx	Rockford Files		A Man Called Sloane		News
6	Lawrence Welk		Kensington	F. P. Challenge	Canadian Express		Holocaust Now		News
7	Joker's Wild	P.M. Magazine	The Incredible Hulk		Dukes of Hazzard		Dallas		News
8	Me and Maxx	Old Country	The Incredible Hulk		Dukes of Hazzard		Barnaby Jones		News
9	MacNeil	Victory Garden	Wash. Week	Wall St. Week	Masterpiece Theatre		Bill Moyer's Journal		Jazz
11	Hogan's Heroes	Adam - 12	Movie: Boy, Did I Ever Get a Wrong Number				News		Benny Hill
12	Joker's Wild	Tic Tac Dough	Newlyweds	Merv Griffin			On the Buses	News	Carry On
13	Vancouver				Rockford Files		Tenspeed and Brown Shoe		Sports Page

DAYTIME MOVIES

9:00

6 ★★½ "Lady Godiva" (1956) Maureen O'Hara, George Nader. A Saxon lady's ride through England during the Middle Ages brings defeat to the Norman invaders.

1:00

11 ★★½ "Law Of The Lawless" (1964) Dale Robertson, Yvonne De Carlo. A judge with a criminal past encounters his father's murderer in a small Midwestern town.

13 ★★ "Back From Eternity" (1956) Robert Ryan, Anita Ekberg. Eleven survivors of a plane crash in the head-hunter region of South America struggle to reach civilization.

3:00

5 ★★ "Caravan To Vaccares" (1974) Charlotte Rampling, David Birney. Attempts to smuggle an East European scientist into the U.S. are hampered by harassment and kidnappings of a rival gang.

8 ★★½ "Gunfight In Black Horse Canyon" (1960) Dale Robertson, Ellen Burstyn. A recently released convict seeks revenge on trouble-shooter Jim Hardie by posting phony wanted posters of him.

EVENING

6:00

2 CBC Evening News
4 ABC News
6 8 News
7 CBS News
9 Zoom (R)
11 I Love Lucy: The Ricardos and Mertzes are sailing for Europe, but Lucy is still on the dock.
12 M.A.S.H: Hawkeye and Trapper "persuade" Frank not to request a dishonorable discharge for a wounded, homosexual soldier.
13 Family At War: "The Sensible Thing"

6:30

4 News
5 NBC News
7 All In The Family: Archie keeps himself and the rest of the family up all night as he worries about possibly losing his job.
9 Over Easy: Guest: author - actress Anne Baxter. (CC) (R)
11 Andy Griffith: Andy, Barney and Gomer visit a haunted house.
12 Match Game

7:00

2 Happy Days Again: Joanie falls in love with Potsie after he sings a love song to her.
4 P.M. Northwest
5 Seattle Tonight: Host: Dick Klinger. Guests: Barbara Hershey, star of the new film, "The Stunt Man"; Connie Haines who sings with Xavier Cugat in the Great american Music Festival.
6 Hogan's Heroes: Hogan tries to steal a picture from the Gestapo that they are using to blackmail Klink.
7 12 Joker's Wild
8 Me And Maxx: The death of Norman's father causes Norman to think about his relationship with his child.
9 MacNeil - Lehrer Report
11 Hogan's Heroes: Hogan must find a secret German air base.
13 Vancouver

7:30

2 Two Ronnies: A serial entitled "The Life And Times Of Sid & Lily & George & Edie" is featured, and the Manhattan Transfer performs "Chanson d'Amour."
4 America's Top Ten
5 12 Tic Tac Dough
6 Rhoda: "Rhoda Vs. Ida" Ida and Rhoda quarrel over Ida's dating a younger man.
7 P.M. Magazine: A feature on a "Dating Game" date; a behind-the-scenes look at the Cypress Gardens water-ski show.
8 Grand Old Country: Guests: Chet Atkins, Iris Larratt. (R)
9 The Victory Garden
11 Adam-12: Two holdup men hold a girl hostage on a roof.

8:00

2 Archie Bunker's Place: Barney considers lodging a lawsuit against Archie and Murray after he falls off a stool in their bar. (R)
4 ABC Movie: **"Trouble In High Timber Country" (Premiere) Eddie Albert, Kevin Brophy. An independent family battles acts of sabotage by union organizers and a conglomerate seeking control of the family's mining and lumber empire.**
5 Here's Boomer: Boomer helps a blind dog get his own seeing eye dog. (R)
6 King Of Kensington: "The Hat Trick" At a singles group meeting, Larry makes a date with a girl he later learns has just left the convent. (R)
7 8 The Incredible Hulk: David wins a large sum of money and makes plans to use it to find a cure for his affliction. (R)
9 Washington Week In Review
11 Movie: ★★½ **"Boy, Did I Get A Wrong Number!" (1966) Bob Hope, Elke Sommer. A French movie queen becomes involved with a real-estate operator.**
12 Newlywed Game

8:30

2 6 Front Page Challenge: Fred Davis and regulars Gordon Sinclair, Betty Kennedy and Pierre Berton are joined by special guest panelists in presenting top newsmakers and their stories.
5 Me And Maxx: The death of Norman's father causes Norman to think about his relationship with his child.
9 Wall Street Week: "The Economy: How Bad Can It Get?" Guest: Arnold X. Moskowitz, vice president, Dean Witter Reynolds, Inc.
12 Merv Griffin: "Millionaires" Guests: Kemmons Wilson, Meshulam Riklis, Wally Amos, Rory Fuerst, Mo Siegel.

9:00

2 6 Canadian Express: A program of social protest dramas and music is presented by the members of the Rising Tide Theatre of St. John's, Newfoundland, Vancouver's Tamahnous Theatre and the Toronto Workshop.
5 13 Rockford Files: A blind psychologist (Kathryn Harrold) whom Jim once dated hires him to find the murderer of her fiance. (R)
7 8 The Dukes Of Hazzard: The Duke boys discover that a demolition derby is a cover-up for smugglers. (R)
9 Masterpiece Theatre: "Disraeli: The Chief" The aging Disraeli is elevated to the House of Lords and faces one of his greatest diplomatic challenges — the Suez conflict. (Part 4 of 4) (CC) (R)

10:00

2 Dallas: Sue Ellen's avoidance of her baby becomes a source of conflict between her and J.R. (R)
4 13 Tenspeed And Brown Shoe: A mysterious woman sends E.L. and Lionel on a dangerous $3 million diamond hunt.
5 A Man Called Sloane: Sloane goes all out to stop a diabolical plot to destroy all American crops with swarms of deadly locusts. (R)
6 Lawrence Welk: "Gershwin Talents"
7 Dallas: In an effort to keep Jock out of the office, J.R. brings Bobby back into Ewing Oil. (R)
8 Barnaby Jones: Betty, the key witness against a murder suspect, becomes the object of a bizarre campaign of terror. (R)
9 Bill Moyers' Journal: "Detroit Follow-Up" Bill Moyers looks at recent developments in the auto industry and reports on the efforts of workers to buy a plant in Youngstown that U.S. Steel has shut down.
11 News
12 On The Buses: "The Snake" Jack gets more than he bargained for when he dates a canteen helper who brings along her snake wherever she goes.

10:30

12 News

11:00

2 6 CBC National News
4 5 7 News
8 CTV National News
9 Jazz At The Maintenance Shop: "Phil Woods Quartet (No. 2)" Phil Woods, alto sax; Steve Gilmore, bass; Mike Mellillo, piano; Bill Goodwin, drums.
11 After Benny Hill: "What's On Next?" A trip to the music hall is presented.
12 Carry On Laughing: "The Sobbing Cavalier" Sir Jethro tells his wife, Lady Kate, that they are in danger of losing their heads.
13 Sports Page

11:20

6 Vancouver Island News
8 News

11:27

2 News

11:30

4 Movie: ★★½ **"Puppet On A Chain" (1972) Barbara Parkins, Alexander Knox.**
5 Wimbledon Update: Highlights of early round play in the All-England Tennis Tournament.
7 12 The Avengers: The 8:10 train to London becomes the focal point of an investigation into a spy ring.
11 National News

11:45

2 On The Evidence (R)
5 Tonight: Host: Johnny Carson. Guest: Terri Garr.

12:00

11 Movie: ★½ **"The Living Ghost" (1942) James Dunn, Joan Woodbury.**
13 Movie: ★★ **"Overlord" (1975) Brian Stirner, Davyd Harries.**

12:05

6 Movie: ★★ **"Brannigan" (1975) John Wayne, Richard Attenborough.**
8 Movie: ★★★ **"Catch-22" (1970) Alan Arkin, Martin Balsam.**

12:40

7 12 Return Of The Saint

12:45

2 Movie: ★★½ **"I Want A Divorce" (1940) Dick Powell, Joan Blondell.**

1:15

5 Midnight Special

1:25

4 America's Top Ten

1:50

7 12 News

1:55

4 Movie: ★★ **"Sherlock Holmes And The Secret Weapon" (1942) Basil Rathbone, Nigel Bruce.**

2:00

11 News

2:20

6 Movie: ★★½ **"The Norliss Tapes" (1973) Roy Thinnes, Angie Dickinson.**

2:35

8 Movie: ★★½ **"Sandcastles" (1972) Bonnie Bedelia, Jan-Michael Vincent.**

3:15

4 News

3:50

6 Movie: ★★½ **"The Man From Bitter Ridge" (1955) Lex Barker, Mara Corday.**

4:20

8 Movie: ★★½ **"Ride Clear Of Diablo" (1954) Audie Murphy, Dan Duryea.**

TV Mailbag

During the early 1970s my favorite TV show was *The Young Lawyers*. Can you tell me what happened to its star, Zalman King? I thought he was a good actor, but I haven't seen him for years. One more thing, what's his address? — Lise Morrison, Fargo, N.D.

And I thought I was Zalman King's only fan. Welcome to the club....

I can tell you that since *The Young Lawyers* failed to put up a very good defence on its own behalf, King made a few less-than-memorable B features, before putting on his producer's hat. He recently completed production on *Roadie*, a feature film starring Meatloaf, Blondie and Art Carney.

You can probably reach him through his agent, Sylvie Gold at ICM, 8899 Beverly Blvd., Beverly Hill, CA 90048.

homark
• TV • STEREO • MICROWAVES
● RENTALS
● SALES
27 Burnside Road (West) 381-5622
SANYO
20 Inch
REMOTE CONTROL
Regular 949.95
Now 699.95
SAVE 250.00
USE OUR CREDIT PLAN
PHONE FOR IMMEDIATE DELIVERY — 381-5622

40 YEAR GUARANTEE MANUFACTURER'S WARRANTY
5 YEAR UNCONDITIONAL GUARANTEE From The Vynal Home Centre
Vinyl Is Final®...period
● DOES NOT DENT LIKE METAL
● NEVER NEEDS PAINT
● STAYS BEAUTIFUL
● INSULATES
Good Housekeeping
MASTIC T-lok VINYL IS EXCLUSIVE TO THE VYNAL HOME CENTRE ON THE ISLAND AND HAS BEEN PROVEN TO BE THE CLOSEST THING TO THE PERFECT SIDING.
THE VYNAL HOME CENTRE
#10 — 831 DEVONSHIRE ROAD
381-1233
CALL NOW — "NO OBLIGATION"!

AN ADVERTISING SUPPLEMENT TO THE DAILY COLONIST, JUNE 21, 1980

HOMES TODAY

This house moved by team of horses

Smart looking brown shingle house on the corner of Rowan Street, next to Doncaster School, looks as if it had been there all its life. Not so.

It originally stood 300 feet north of where it is now, at the corner of Pear Street and Cedar Hill Road. The McMorran family bought it, probably somewhere about 1904, lived in it for a while, and later moved it from its original site with a team of Clydesdales, so that another house, (still standing a few doors up could be built in its place.

The house had been built in 1900 and originally had a small square, very gothic looking closed in porch front and centre. This was taken off, most likely at the same time the house was moved, and replaced with an open porch that ran the length of the house on one side, and was closed in as a sun porch on the south west corner.

The McMorrans sold this house they called "Glen Gowan" in 1911. It is presently owned by Mrs. Kathleen Watt.

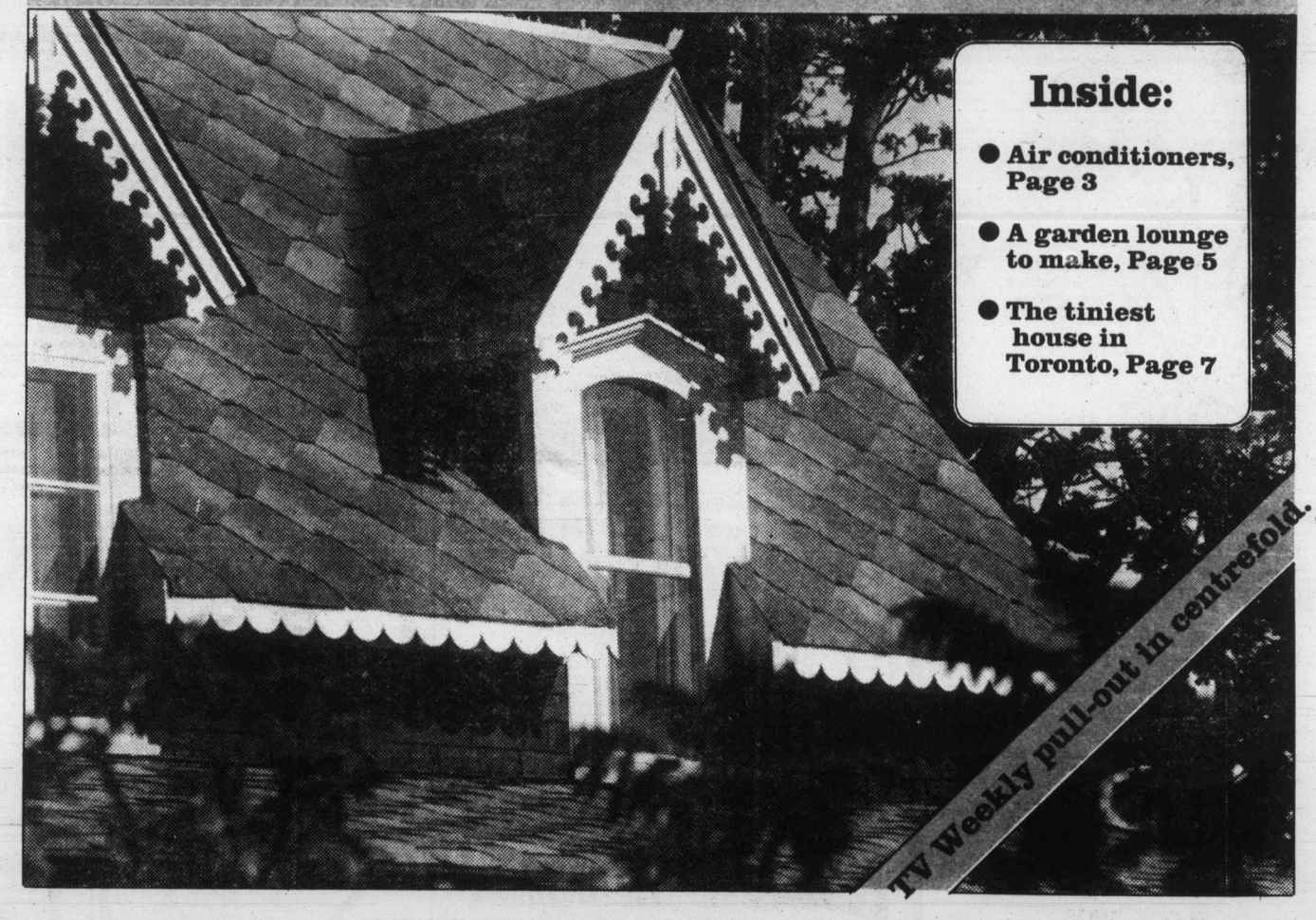

Inside:

- Air conditioners, Page 3
- A garden lounge to make, Page 5
- The tiniest house in Toronto, Page 7

TV Weekly pull-out in centrefold.

Buyers, collectors, traders; the gaps and the overlaps

By JOHN HEARN

A. J. Robins of Delta says, 'I have 1,000 copies of National Geographics from 1930 on, many with Coke ads on the back cover. What might they be worth; who might be interested?'

This is one of those questions which vividly illustrates the gulf which exists between buyers and sellers of collectibles. It is extremely unlikely that a library of this size would be of any interest to anyone other than a dealer. Collectors acquire their missing back numbers of Geographics one at a time and part of the fun is rummaging around flea markets and garage sales for them. They will sometimes buy them from dealers but not with any great enthusiasm. The dealer, therefore, can afford to pay very little for them since he will certainly have to hold them on his shelf for a long time and only sell them singly. Much the same applies to collectors who buy them for the sake of the old Coke ads. They are only looking for specific ads they are missing and if they were buying a job lot they would only expect to pay job-lot prices.

Somewhers in between the dealers and collectors comes that most interesting category of all, the collector-trader. These are the people who have the most fun. Most small collectors like to add items from time to time — Doulton figurines, salts and peppers, souvenir spoons, etc., etc. They do not build big collections and they do not trade. The more serious collectors are specialists in their particular area of interest, they read the literature, join the clubs, go to the shows, visit the museums — and trade with othar collectors. For them (and only them) buying and selling are critical areas of their hobby. They are the real experts; they know their product, they are acutely conscious of current prices and, knowing other collectors, they know who to contact if they pick up something of special interest. They not only read the literature, they also write it — articles in collector magazines and specialist's books on particular collectibles are mostly researched and written by the collectors themselves.

Their experience is costly when measured in time spent, miles travelled and the mistakes they make during their early years as collectors. Their pay-off is involvement in a fascinating activity and finally, a self-financing hobby as their trading skills improve and their eye for a bargain becomes ever more sure. These are the people, not just dealers, who are first to arrive when the flea market opens. They can skim 'round in short order, instantly recognizing the underpriced pieces and acquiring them, either for their collection or for trading purposes. The rest of us get there an hour later.

We need not envy them; their ranks are wide open to anyone who wants to take the same amount of trouble and the same risks. To them goes, not just some but all of the credit for the health of today's collecting market. Without them, half the dealers would cease to exist and all those heirlooms which people write hopefully to me about would be valueless. It is the dedicated collectors who create that market and boost those values.

Recently, I was writing about Dave Richardson of Perth who collects empty cigarette packs. If, twenty years from now, we read about him selling one of them for $10,000 we shall be envious and kick ourselves for all the packs we threw away. That is how we shall view it then — but right now he seems to have set himself an absurd task from which no pay-off is possible.

Exactly the same could have been said at one time of those who started collecting Coke trays, canning jars, insulators, and any one of dozens of other 'worthless' items. In retrospect we may think they were smart. They weren't; they were just collectors motivated by enthusiasm for their subject, uncontaminated by any dreams of future profit. That came later.

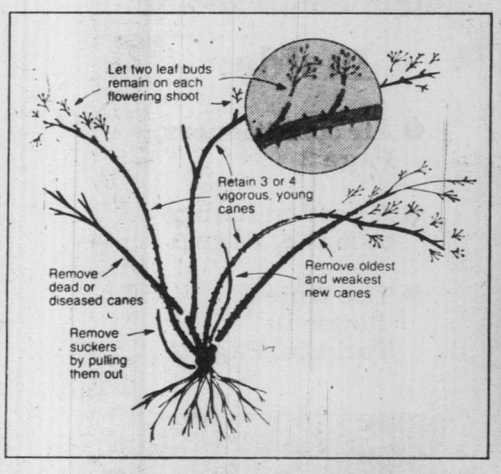

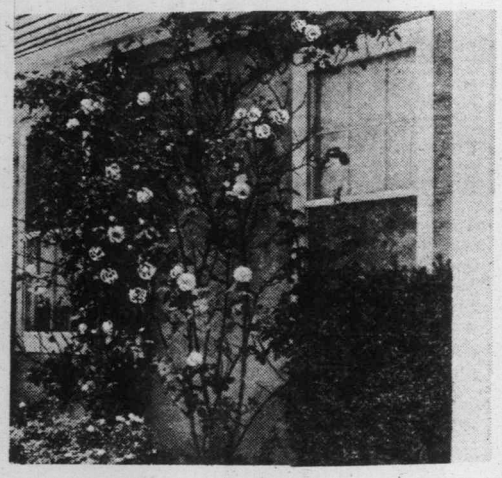

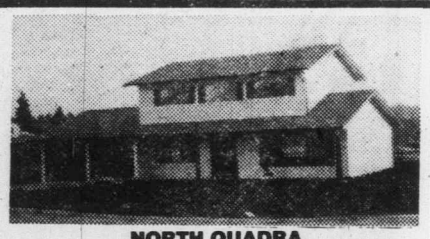

NORTH QUADRA
Few areas so accessible to city, airport and ferries
OPEN HOUSE SAT. and SUN. 2-4 p.m.
794 COURT PLACE
Located in prime residential area, west of Quadra with easy access to Pat Bay Highway. 30 homes will be constructed in this new subdivision. Why not one for you? Vendor will finance to qualified purchaser at 12%.
DON and SHIRLEY MILLS
386-3231 (24 hrs.) 479-0570
BLOCK BROS. DOUGLAS 6-13

OPEN HOUSE
MARVETT CUL-DE-SAC (SIDNEY)
SAT. and SUN. AFTERNOONS
Off Weiler and Lochside. Steps to water — giving waterviews. Value packed 3 bedrooms each side duplex. Shake roofs, 3 bathrooms. Just a super value. $74,900 each.
OLIVE L. MARTIN
(Master Diamond)
479-8913 386-3231
BLOCK BROS. 6-20

★ OPEN 8 a.m. to 9 p.m. EVERYDAY ★
RENT-A-LOCKER

STORE:
★ FURNITURE
★ RECORDS
★ MERCHANDISE ETC.
— CONVENIENT —
OLD WINERY SELF STORAGE
727-2311
3952 QUADRA ST.
6-20 BEHIND THE 'KEG' ON QUADRA

OPEN HOUSE SAT. 2-4
1718 CARRICK—REDUCED! REDUCED!

Close to everything on quiet no-thru street. 6 bedrooms, 3 bathrooms, 2 fireplaces. A lot of accommodation suitable for the large family or the in-laws. Thermopane windows, built-in vacuum. Don't miss this 1½-year-old beauty. Now $89,900. MLS.
JEAN THORNDYCRAFT
Off. 382-9191
Res. 477-9113
The Permanent
702 Fort St.
the Permanent For Sale

Air conditioners and what sort of garage door to buy

NOW YOU KNOW

By GEORGE DALGLEISH

Q. We want to install a room air-conditioner in the window. We would like it to cool as much of the house as possible. Do you have any suggestions as to choice of air-conditioner and positioning?

A. First you must have a properly sized unit. Remember that a slightly undersized air-conditioning unit works better than one that is over sized. An over-sized unit will simply chill the air and not dehumidify it. Dehumidification is just as important as cooling since chilled air will not cool the home comfortably. Another prime consideration when installing a room air-conditioner if you want to cool more than one room is the location. For example, if you wanted to cool the bedroom section of your home, don't install the room air-conditioner in a hallway and then direct the air to the bedrooms in one way or another. Room air-conditioners are usually noisy and if they are right above a bed they can cause problems in preventing you from sleeping. If the front of the room air-conditioner has directional draft deflectors the air from the air-conditioner could be directed to the various areas of the floor that you want to cool. However to get good air circulation throughout the entire house, it is necessary to install some assisting fans to move the air from one room to another. Remember that you can't move the air into a room unless air is also coming out. So the use of window fans, exhausting air from the house is a good way to get the cool air into that room. Also you may want to run your furnace fan continually in order to circulate the air from one part of the house to the other. This often will enable you to cool an entire house if you have a large enough unit and a small house. Large fans simply set on the floor in hallways or at doorways can be used to deflect air into other areas of the home. I used to live in a home where we cooled the entire main floor of a two-storey house from a room air-conditioner permanently installed in a wall at the top of the stairs. A large twenty-inch fan on slow sped was enough to direct the cool air down the stairwell and to the main floor of the house. Then as evening came the fan was simply moved over to direct the cool air into the bedrooms. It was a bit of work, but nevertheless it was well worth it on hot nights. Remember that a room air-conditioner cannot do the cooling job that a central air-conditioner can do. But most people buy room air-conditioners because of economics. But room air-conditioners can do a good job of cooling your home if you are able to circulate the cold air properly.

Q. We have just built a garage and are at a loss as to what type of garage door to install. Should we install a wood door or a metal door?

A. That depends. A wood door has more insulating qualitites than a metal door. However, if your garage isn't insulated and isn't heated then it doesn't make that much difference. But a good quality wood door will last much longer than an economical metal door. Metal doors can be very easily bent out of square, which will cause difficulty in opening and closing. However, if you want to insulate your door further, a one-piece metal door is easier to insulate than a sectional wood door. A good amount of insulation can be attached to metal doors. Insulation such as rigid polystyrene can be attached with small bolts going right through the door and the insulation. Wood sectional doors have the advantage of adding class to your garage. This is especially important if your garage is attached to the house. A wood door can be painted a number of different colors, usually the main color of your home and the color of the trim. Also decorations can be painted onto door panels to add to the attractiveness of the door. Remember that a metal door only has a prime coat of paint on it and it needs a proper metal paint. So if you buy a metal door from a building supply dealer and find that it is slightly scratched, don't worry about it because that's only the prime coat anyway. If you are heating your garage a wood door has the advantage of not frosting up when it is cold outside and humidity is produced by the car. So when choosing a garage door make sure that you choose a good quality one.

You also might want to consider a radio controlled garage door opener. When it is really raining out or when there is a snow storm, there is nothing more convenient than simply pushing a button in your car to open or close your garage door.

INSURANCE UP TO DATE?

YOU NEED HOME INSURANCE . . . AT THE BEST RATE.

WE CAN EQUAL OR BETTER ANY OTHER COVERAGE ANYBODY CAN OFFER!

Ker AND Stephenson LIMITED

680 BROUGHTON STREET

CALL US NOW! 385-3411 24 hrs.

OPEN SUN. 2-4

ASSUMABLE 11¾% $55,000 MORTGAGE

In Lagoon area of Colwood with city and sea views from private sundeck, 3-bedroom post-and-beam split-level with bachelor in-law suite. Secluded patio off kitchen. Fenced yard with numerous fruit and ornamental trees. Reduced to $83,900.

369 Maywell Place. For prior viewing phone:

386-7545 BARRY THORNDYCRAFT 477-8487

ISLAND HOMES 6-20

OPEN HOUSE SAT. 1:30 - 4 P.M.

1158 CAMROSE CRESCENT

ROCKY HEAVEN

This new contemporary home is situated on a high view lot only minutes from city centre. Quiet and secluded, this 3 bedroom, ½ basement home offers skylights, stained glass, sunken living room, separate dining room, rock fireplace and much, much more. To view or for more information please call. Asking only $127,500.

GLENN W. FORTUNE 382-4246 PAGER 242

david burr ltd. 384-9335

SUPERB PENINSULA SEAVIEW HOME

OPEN HOUSE SAT. & SUN. 2-4 P.M.

8502 BEXLEY TERRACE

(Off Amity)

Spacious home of striking quality, tastefully finished on both levels. Large master bedroom suite with a 13' by 9' dressing room boasting well planned built-in drawers and closets; 3 more bedrooms plus a den (office or bedroom?). An impressive fireplace covers an entire wall in the living room, while the lower level family room is complemented with an energy efficient, airtight wood-burning fireplace. Large sundeck off the dining room allows excellent views of Mt. Baker and James Island, as do all rooms at the front of this quality home. Generous cedar finishing throughout; also a bright workshop on the lower level. All this on a half-acre, fully landscaped lot with fruit trees and a large garden area on a quiet cul-de-sac of quality homes. Located 5 minutes from Sidney and 15 minutes from Victoria in a prime area of the Peninsula. For prior viewing, call me today.

CAROL LAWSON

656-0018

KNOWLES REALTY LTD.

The Home Team 384-8101

OPEN HOUSE SAT. 2-4

2531 ORCHARD AVE.—SOUTH OAK BAY CHARACTER

Just listed—lovely, large family home, close to Oak Bay Marina. Living room with brick fireplace, separate dining room plus den with fireplace, all these rooms have hardwood floors and leaded glass windows. Family kitchen with built-in dishwasher plus 2 bedrooms on the main and 4-piece bathroom. Upstairs 2 more bedrooms, a 2-piece bath and family room. Full high basement with lane access to carport. $163,500. For prior viewing of this exclusive listing call:

ROMA MOLYARD 384-4827 or

Royal Trust CORP. OF CANADA REALTOR 384-8001

OPEN HOUSE SAT. and SUN.

1:30-4:30

2636 ROSEBERRY

Character 2-bedroom up and down duplex, with originality and views. Many features offered to you for $85,900. To view call:

388-4434 JACK KINNIS 721-5077

WESTMONT REALTY (1980) LTD.

HOMES TODAY

Use this handy map to locate the properties you're interested in:

MAP OF NEIGHBORHOODS

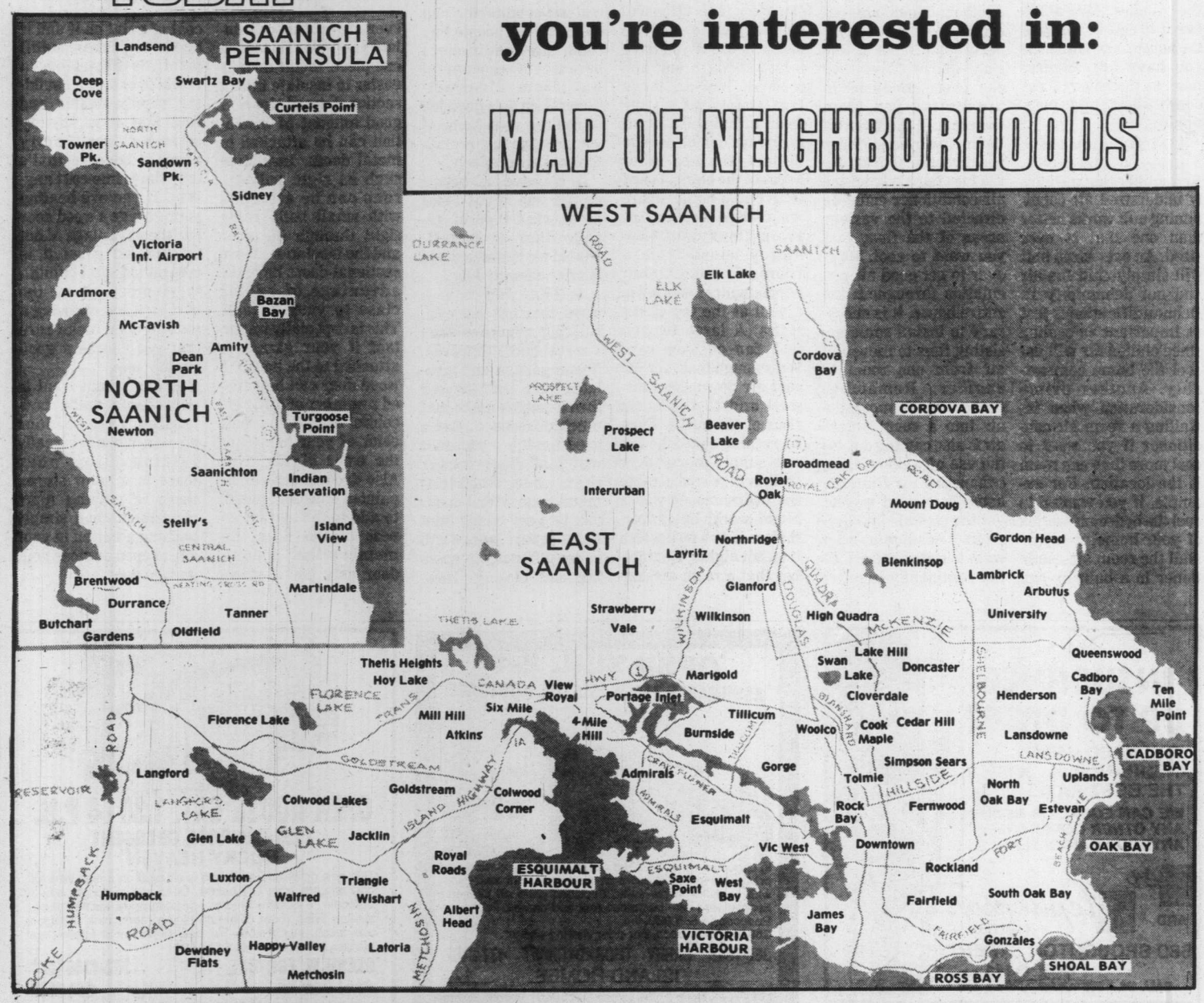

Backs Onto MT. DOUG PARK

The best of both worlds, the seclusion of Mt. Doug Park and the convenience of Gordon Head are yours in this attractive 3-bedroom home, 1½ baths, finished rec room with fireplace and hardwood floor. Pleasant living area with fireplace and 2 eating areas. Large sundeck and private cement patio. Well insulated with thermopaned living room. Workshop area and utility area. Assumable 10% mortgage of $40,599 due Dec. '82.

Open Sat. & Sun. 1-4 p.m.
or drive by
4324 Parkside Cres.
721-3075 $98,000

OPEN HOUSE SAT. and SUN. 2-4
1876 GRANDVIEW DR.

Beautiful sea views, Large home with 3 bedrooms. Living room, dining room and large family kitchen. Room for development down. $132,500. For prior viewing call now.

JACK HOWES 721-5100
HARVEY MERRITT 652-9370
OFFICE 477-0141
3647 Shelbourne St.
6-20

the Permanent

Elegance In Art
by
Robert Bateman-

Bateman, a realistic painter of images in the wild, is a giant in his field. His paintings are executed with power, skill, and a masterful style that is *uniquely Bateman*. Published by Mill Pond Press on 100% all-rag imported paper, his prints are ones you'll always treasure.

MASTER OF THE HERD — AFRICAN BUFFALO
Signed and Numbered.

THE FRAMING EXPERIENCE

GRAPHIC ART GALLERY
do-it-yourself
custom picture framing
CHARGEX VISA
1640 Cedar Hill X Rd. between Shelbourne and Richmond
477-5621
6-20

Easy-to-build patio lounger wheels along to follow sun

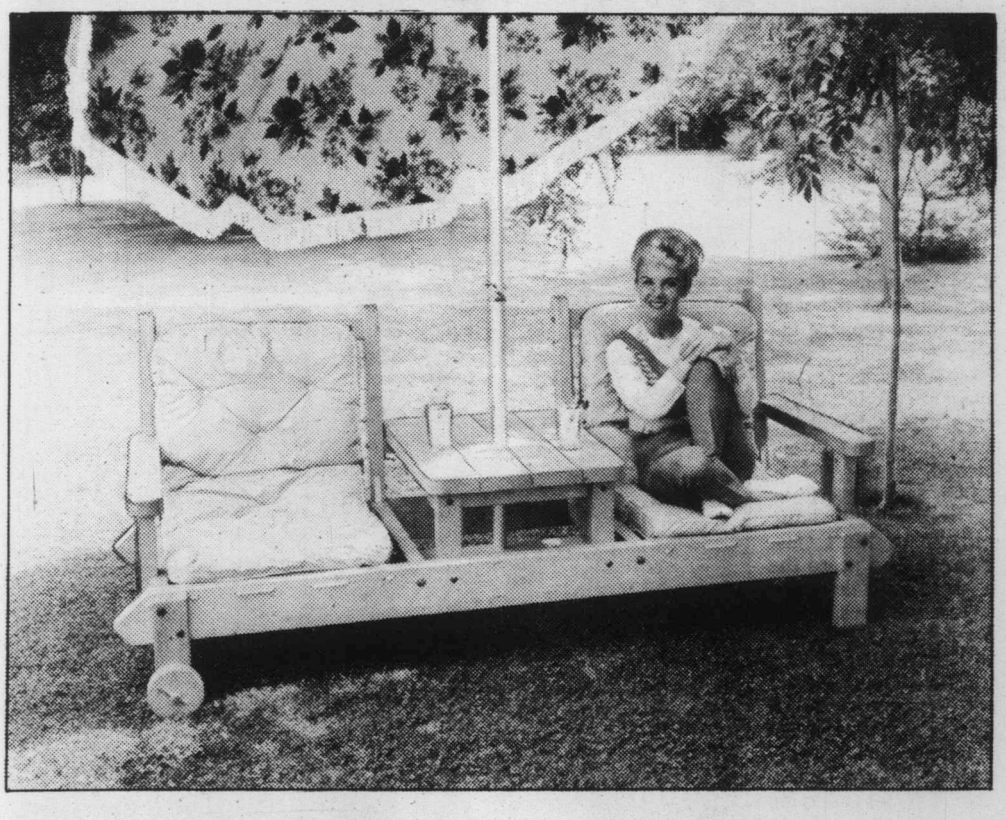

YOU CAN MAKE IT!

By Steve Ellington

There's nothing like a pleasant conversation, a good book or an afternoon of day-dreaming set to the soft background of rustling leaves and singing birds.

These induce tranquility, nature's best remedy.

Comfortable and durable furniture helps us enjoy the outdoors.

The patio lounger shown here will flatter any outdoor living room. The wheels make it easy to follow the sun wherever it might be. A table between the two seats supports a colorful umbrella to give you shade on a hot day. And it's also handy for serving cool drinks, lunches or for playing cards and checkers.

The entire lounger is made of standard stock wood available at all lumber yards. The pads are purchased from your neighborhood dealer. The full-size pattern has lots of easy-to-follow illustrations to make the building easy. You simply trace the pattern on wood, then saw it out and assemble . . . very simple.

To obtain the full-size Patio Lounger Pattern No. 255, send $2.50 (please add fifty cents extra for postage and handling) by cheque or money to:
U-Bild Pattern Department, Box 160, Cote St. Luc, Montreal Quebec. H4V 2Y3.

REVENUE
Character Duplex

A legal duplex convenient to city centre and Crystal Pool. This building has separate furnaces, meters, etc., and in very nice condition. The lot is 60'x120' with plenty of room for the gardener. Priced to sell at $79,900.

TRIPLEX

A 3, 2 and 1-bedroom triplex in the Crystal Pool area, presenting an opportunity to live in and let the revenue pay your mortgage. Revenue as of July 1 will be $785 per month. For viewing please call. Offered at $87,900.

GORDON JAMES

RES. 383-6518 OFF. 477-1841

BLOCK BROS. REALTY LTD.

OPEN HOUSE
SAT. and SUN. 2-4 P.M.
2195 NEPTUNE
(Off Lands End Rd.)

Seclusion — over ½ acre

A very unique design, 2260 sq. ft. on main floor and 700 sq. ft. down. Features 3 spacious bedrooms, very large bright living room, separate dining room, family room, recreation room, 4 bathrooms and sauna. Photographic room, interior sundeck — very private. NEAR MARINAS, 1 block to OCEAN. NEW EXCLUSIVE — COURTESY TO AGENTS. $147,500.

Your Hosts:
MILDRED STAPELLS 384-8124 (24 hrs.)
JAMES PARK 652-4119 (Res.)

Pemberton, Holmes Ltd
1000 Government St. 384-8124

IF GARDENING IS YOUR OUDOOR RELAXATION
Here's how we can help you ENJOY IT MORE!

Heavy-duty gas-powered string trimmer!

Here's the string trimmer that gives you gas-powered torque and portability. The Green Machine® Model 2500 features new TFC™ Tap-For-Cord line feed. A light tap on the ground releases fresh cord—automatically. This new Green Machine model also accepts quick-change metal blades for fast, efficient brush cutting. The Green Machine gas-powered trimmers. The tough ones, at a new low price.

CHARGEX VISA master charge

The Green Machine®

ALF BECKER & SONS LTD.
(ISLAND MOWER CLINIC)
2981 TILLICUM RD.
384-6414

Panel walls yourself and save on labor

MONTREAL, May 15, 1980 — "More and more families are putting up wall panelling themselves," says wall panelling expert, Bill MacDonald of Hunter Douglas Canada Limited. MacDonald travels throughout Europe, North and South America and the Carribean giving demonstrations on the subject of panelling.

"Today's plywood sheets are light, easy to cut and families are saving 50% of the labor costs by installing it themselves," says MacDonald. "The 13-pound plywood sheet can be installed even by housewives with the help of a teenager and some simple tricks that produce wonderful results."

"No special care is needed," says MacDonald, "for wall panelling is no longer made of material that will warp easily. Luxaply panels, for example, are made of Lauan plywood which resists humidity and temperature extremes that can expand and contrat the wood. This means that you can be sure the panel is straight when you begin to work; a straight panel and straight lines are the key to a professional looking job," he added.

A simple plumb-line, bought at any hardware store, can insure that your panels are evenly aligned. In addition, do-it-yourselfers will need a measuring tape, utility knife, a saw, and either colored nails, panel stables or adhesive.

According to MacDonald, installing panelling is faster than putting up wall paper or painting. Even an inexperienced person can panel an 8-foot by 12-foot room in a morning and without a mess.

Tricks to note

Some of the tricks MacDonald finds helpful involves molding. "Moldings hide errors," he says, "while accenting the panles to great advantage. They also cover cuts and corners, windows, doors and, of course, should be used at the tops and bottoms of panels."

"Electrical boxes and switches," he emphasized, "should be moved forward from the wall ⅛-inch. To prepare the panel to be placed over these outlets, use carbon paper or calk the back of the panel — this will produce an outline to cut around."

Cuts don't have to be perfect; a utility knife will do for most cuts. You can also score the plywood with the knife and snap it back to produce a clean cut. You will, however, need a saw for doors. It's really not a messy job — no glue, no paint and not much saw dust. Luxaply wall panels are available at dealers carrying Hunter Douglas building supplies.

Southgate Street

Southgate Street, in Fairfield, commemorates Joseph J. Southgate, politician, business man, real estate speculator, builder, and general booster for the Victoria of long ago.

Southgate, a commission merchant with an office on Wharf Street, helped to organize Victoria's first fire department.

He was a member of the legislature, who fought for service between Victoria and San Francisco.

On a trip to England in 1867 he met Hon. H. D. Lascelles, who had been captain of the gunboat *Forward* stationed at Esquimalt, and persuaded Lascelles to return to Victoria. In 1869 the two men built the brick building at the corner of Fort and Government Streets, now the CPR office.

So....you think your house is too small?

Tiniest house in Toronto is not even nine feet wide

TORONTO (CP) — The ceilings are a little crooked and the floors slope slightly but Eunice Huff doesn't mind living in the tiniest house in Toronto.

The house in the old village of Yorkville is just 2½ metres wide and 12 metres deep (8½ feet by 40 feet).

"People are quite astounded when they learn that I'm living in such a tiny house," said Ms. Huff, a fashion advertising manager in a downtown department store. "Anybody who vaguely knows me wants to see it — it's a curiosity."

She said that the floors slope downwards and slightly towards the east at the back so "I have to push the water out of the bathtub."

"It was a little startling at first but I've gotten used to it. The basement is so small that I can't get my bicycle out without removing the handlebar."

Her two-storey brick house, painted pale blue with white shutters, is wedged in between two adjoining row houses. There's a miniature front yard laid with bricks from old street car tracks where an almond tree grows.

Yorkville existed for 30 years on the northern outskirts of the city and was annexed to Toronto in 1883, but it never had any large or pretentious homes.

It was a neighborhood of shopkeepers and merchants, hardworking gentle folk, many of whom worked in the city and commuted back and forth on the railway that ran down Yonge Street to the market.

Ms. Huff's house looks old on the outside but inside it's a contemporary modern dwelling. It was renovated before she bought it for $50,000

The kitchen is located right inside the front door where once there was a parlor. The living room — 2½ metres by five metres — has bare, light hardwood floors which open up the area.

The only room in the house that Ms. Huff changed was the upstairs bedroom, which is 2½ metres by four metres. Originally painted vanilla, she redecorated it in bright yellow.

Ms. Huff said that it may well be Toronto's smallest house but it's still a good investment. She guesses it's worth $62,000 to $68,000 today.

and moved in 2½ years ago.

The interior walls are painted in a vanilla tone which makes the rooms seem larger than they are.

The ceilings are high — three metres compared to today's average of two metres — and the windows are tall and slender.

A reading-television room with built-in bookshelves around the doorway is located at the top of the stairs between the bedroom and bathroom.

HOMEOWNERS: take

THE BAYSHORE CHALLENGE

NON-SMOKERS INSURANCE

You could be paying too much for your home insurance. We challenge you to find a lower non-smokers fire insurance rate with equal or better coverage.

CHARGEX VISA

That's the Bayshore Challenge!

THE CITADEL GENERAL

Call us for a competitive quote

Bayshore 382-7203

VANCOUVER VICTORIA COURTENAY

2-8

Save Up to 30% on Heating Costs (with an Overhead Ceiling Fan)

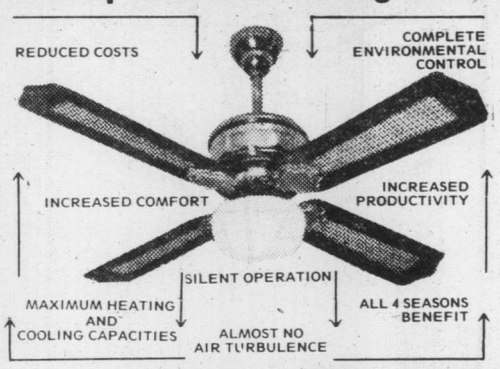

Variable Speed 4-Season Fan —residential

ANTIQUE BRASS
ANTIQUE COPPER
BRASS

No Obligation
C.S.A. Approved
3-Yr Warranty
(light extra)

CASABLANCA FANS LTD.

Victoria, B.C. 6-20 Martin F. Snopek 478-0915

OPEN HOUSE SUN. 2-4
3063 GLENMANOR PLACE

Beautiful home in desirable area of Colwood. Walk in on main floor to find large kitchen with eating area, separate dining room opening onto big sundeck. Living room has slate fireplace with raised hearth, 4 bedrooms (1 down), cosy family room, excellent workshop on lower level. Priced to sell quickly at $83,900. New MLS.

JEAN THORNDYCRAFT
OFFICE 382-9191
RES. 477-9113
702 FORT ST.

the Permanent

DISCOVER

80% SOLD

WESBROOK

80% SOLD

THIS WEEKEND!

CAMEO DEVELOPMENTS HAS DONE IT AGAIN. A PLANNED COMMUNITY OF QUALITY SINGLE FAMILY HOMES ON GENEROUS LOTS ON THE DESIROUS SAANICH PENINSULA, WITH CONVENIENT ACCESS TO VICTORIA.

CHOOSE FROM EXCITING SPLIT LEVELS, BI-LEVELS AND BUNGALOWS

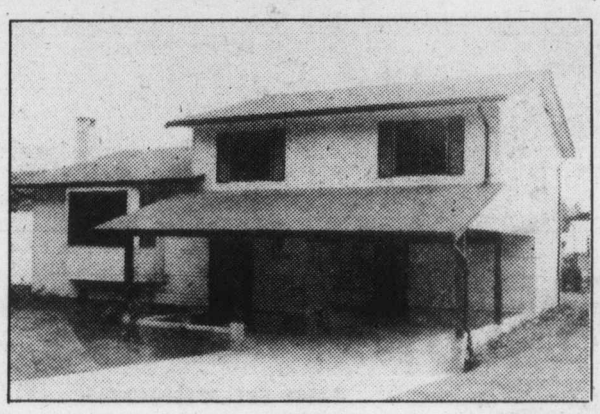

DESIGNED FOR TODAY'S WEST COAST LIFESTYLES.

Priced from $71,900

12¾% Mortgages available

Some exciting features . . .

- Ensuites with shower
- Thermo windows and electric heat
- Energy efficient fireplace
- Vaulted ceilings
- Superior carpets
- Concrete driveways with carport or double garage
- 5 year B.C. home warranty

USE THIS MAP AND VISIT US NOW TO SEE HOW MUCH HOME YOUR MONEY CAN BUY.

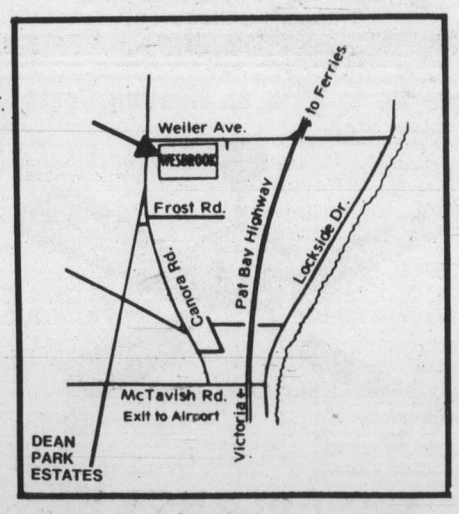

OPEN DAILY BY BUILDER

Weiler and Canora Rd. — Sidney

CAMEO DEVELOPMENTS LTD. 656-7712

6-13